WEATHER
Tonight: Clear, Cool
Tuesday: Sunny, Warm

Victoria Times

TODAY'S NEWS TODAY
Classified 386-2121
News 382-3131

90th YEAR, No. 61 ★★ VICTORIA, B.C., MONDAY, AUGUST 20, 1973 15 CENTS DAILY, 20 CENTS SATURDAY

Ferries Could Sail Wednesday

—Bill Halkett photo

Ferry workers meet in Sanscha Hall to vote on proposed settlement

The 2,000 deck, catering and shore staff of B.C. Ferries who went on strike Friday are voting on a possible settlement of the dispute.

No details of the tentative settlement were publicly disclosed, but it was learned that leaders of the marine branch (unlicensed) of the B.C. Government Employees Union were recommending acceptance.

Swartz Bay ferry workers met shortly before noon today at Sanscha Hall in Sidney. There are 460 union members in this area and almost 400 were at the meeting.

Meetings were being held this afternoon for ferry workers at Ganges and Departure Bay, near Nanaimo.

One mainland meeting was being arranged for Tuesday involving employees from Tsawwassen and Horseshoe Bay terminals and the Deas Dock maintenance depot.

Result of the vote was expected to be known Tuesday morning. If affirmative, it was expected the ferries could be running Wednesday.

Leaders of the marine branch (licensed) of the BCGEU, meanwhile, were meeting B.C. Ferries today in an effort to complete negotiations. The 400 deck officers and engineers did not strike, but stayed away from ferries Saturday when pickets appeared.

The tentative settlement was worked out during a 10½-hour negotiating meeting Sunday at Paul's Motor Inn. Attending the day-long session were 11 represenatives of the unlicensed branch, nine representatives of the licensed branch and Transport Minister Robert Strachan, B.C. Ferries manager Monty Aldous, deputy transport minister Fraser McLean and Dick Higgins of the Civil Service Commission.

A statement issued by Strachan said "the package is based on the memorandum of understanding which has been in operation since 1968 and was settled on a basis of existing marine comparisons."

The 1968 memorandum, arrived at during a 14-day ferry strike, set out terms and conditions of employment and created a structure for resolution of wage disputes, grievances and related matters.

It was learned that the package is a straight "bread-and-butter" one and does not include separation of the marine operation from the rest of the civil service.

On Saturday, Norman Thornber, business agent for the unlicensed branch, was quoted as saying that separation from the civil service was an absolute priority to be resolved before agreements could be reached on the issues of wages, wage adjustments and payment for work on statutory holidays.

Ferry crews had been offered a minimum 10-per-cent raise before the strike on wages ranging from $450 a month for foot passenger ticket agents to $770 a month for chief cooks, and $771 to $1,290 for licensed staff.

Peter Marshall, Victoria staff representative for the BCGEU and spokesman for the marine branch (licensed), said negotiations going on today concerned "some of the more technical arguments for individual officer positions.

"There are no problems. It is just a housecleaning type of thing today. I anticipate our negotiations will be wrapped up by tonight."

Long delays were the rule at the Black Ball ferry in Victoria and at the Washington State Ferries run from Sidney to Anacortes.

However, there were signs today that the number of waiting vehicles was tapering off.

This morning, there were about 340 cars still waiting for the Black Ball ferry, Victoria police reported, but most could expect to catch the 7:30 p.m. ferry or the first sailing Tuesday morning.

The 11 p.m. sailing to Port Angeles that was added because of the heavy traffic has been cancelled tonight because the vessel needs time to take on fuel, Black Ball manager Pat Frumento said.

Lineups for the Sidney-Anacortes ferry were also shorter this morning, and police said anyone in line at 8:30 a.m. would be on the 5:15 p.m. sailing.

BYE-BYE BIRDIE

The police radio crackled the news:

Be on the alert for a missing female, 60 years of age, "blue and white in color."

The missing female is Scarlett, a macaw, and was reported missing to Central Saanich police force by Island View Beach biologist David Hancock.

"I want her back," said Hancock, "she's only half-destroyed the house and I want her to finish."

Munro Vows Strike End

Times News Service

OTTAWA — Labor Minister John Munro said today he is determined to settle the non-operating railway workers' strike even if it means sitting all night tonight.

A meeting with union and railway company spokesmen is to start at 4 p.m. PDT, five hours later than scheduled, to give the spokesmen time to reach the capital.

The labor minister, apparently making a bid to avoid a recall of Parliament to bring in strike-ending legislation, said, ". . . all the elements are there to effect a settlement here."

Munro said a settlement now was "certainly in the best interest of management and certainly in the best interest of labor, the workers and the union leadership . . ."

He added that it was also in the interest of the railway workers to reach agreement "without Parliament and the politicians."

Legislative settlements under which terms are imposed — which have been used to end two previous railway strikes — have not been in the best interest of rail workers, Munro said.

A union spokesman said the Ottawa talks would not affect the continuing series of rotating strikes by non-operating employees which have periodically cut off rail service in all parts of Canada for the past three weeks.

Employees began a 42-hour strike in Ontario, east of Thunder Bay, at 3 a.m. PDT today.

Workers in Manitoba and Saskatchewan, who walked out early Saturday, were to return to work tonight while Quebec employees ended their extended walkout this morning.

With the strike due to last until midnight tonight in Saskatchewan, Manitoba and northwestern Ontario, movement of grain to Thunder Bay and the Hudson Bay port of Churchill remains generally snarled.

Blaze Guarded

Bulldozers working near the 49th parallel today were expected to finish a guard around a 2,000-acre forest fire that jumped into B.C. from Montana on Friday.

The blaze is one of 121 in Nelson Forest District, hottest spot in the province, which reported seven new fires at the weekend and now has 600 men and 68 machines working on containment and mopping up.

Across the border, Montana is the worst of the western states where 93,000 acres are ablaze.

B.C. Forest Service said the Nelson district remains closed to travel, as is the Penticton area of Kamloops district.

Rebels on Move In Cambodia

Times News Services

The start of a long-feared rebel offensive in Cambodia was signalled today as large forces of insurgents moved toward two provincial capitals and terrorist bombings took place in Phnom Penh.

In Laos, meanwhile, an attempted coup by a former Laotian air force commander against Premier Souvanna Phouma failed today, just as a similar coup by the same man was overthrown in 1966.

Terrorist bombs went off in Phnom Penh's crowded central market and two packed movie theatres, killing at least five persons and wounding 30 to 40 others.

A guerrilla threw a hand grenade onto a busy street, wounding four persons and slightly damaging three cars.

Police said one person was arrested and three other suspects escaped after the incident.

The explosions shattered the calm that unexpectedly had prevailed in the city since U.S. planes Wednesday stopped bombing enemy troops which encircled Phnom Penh.

Military sources said three rebel regiments totalling roughly 4,500 men have approached within six miles of Kompong Cham of the Mekong River 50 miles northeast of Phnom Penh.

Kompong Cham is Cambodia's third major city after Phnom Penh and Battambang. Its prewar population of 30,000 has swelled to double or triple that number with the influx of refugees.

Near Kompong Speu, 30 miles southwest of the capital, a company of about 100 government troops three miles north of town was reported under attack by about 300 rebels led by a Hanoi-trained Cambodian rebel named Chau Sary, military sources said.

The leader of the abortive coup in Vientiane, Laos, was identified as former Brig. Gen. Thao Ma, about 43, a professed neutralist who is bitterly anti-Communist and who apparently acted because he thought Prince Souvanna Phouma was giving away too much in the recent peace agreement with the Communist Pathet Lao. He was killed when Laotian ground troops shot down his fighter-bomber as he was attacking the airport at Vientiane.

Souvanna went on the air less than seven hours after the coup attempt began with a bombing strike by T28 planes and told the nation the bid to overthrow him had failed. Souvanna, leader of the nation for 13 years, was also premier when Ma led the abortive 1966 coup.

In both cases Ma launched an attack on government positions with planes while his supporters, who crossed the Mekong River from Thailand, seized a number of key positions. He had taken refuge in Thailand when the 1966 coup was smashed. That coup had also been directed against right-wing military leaders whom he had accused of corruption.

The insurgents quickly seized Wattay Airport, including its military section, and also took control of the radio station and national bank. Tanks were positioned outside Souvanna's official residence and Ma, in a blue and white scarf, climbed into a propeller-driven T28 fighter-bomber and began buzzing the city.

Leaders of the attempted coup began broadcasting communiques over the radio in the name of the "peoples and armed forces revolutionary committee" and declared martial law was in effect. Loyalist ground troops took pot shots at the vintage T28s, including that piloted by Ma, as they swooped across Vientiane.

Souvanna said in his radio report to the 2.5 million people of this tiny mountain kingdom that government artillery units shot down Ma's plane outside the airport. Ma, 41, was a much-decorated combat pilot with 453 missions behind him when he was sent into exile in 1966 after the coup attempt.

The other pilots involved in the coup bid had come from neighboring Thailand but were Laotians, it said. They had fled back across the border.

Oil Battle Looms

BEIRUT (WP) — Having accomplished two thirds of his immediate goal last week, Col. Muammar Khaddafy now confronts the toughest part of his campaign to take "full control" over the oil industry of Libya, where American companies have $1 billion invested.

Khaddafy evidently set the stage for what could be a bruising confrontation with the oil industry's "majors," the seven or eight largest petroleum producing companies in the world, by picking off 51 per cent of two "independent" controlled companies with relative ease.

The military government of the sparsely populated North African country got the Occidental and Oasis companies to agree to separate 51-per-cent takeovers in return for guaranteed access to the crude petroleum that the companies must have to compete in the present scramble for world oil supplies.

REGULAR THIEVES?

PRAGUE (AP) — To catch thieves, farmers in Valtice injected their almost-ripe melons with a laxative, the Czechoslovakian youth daily Mlada Fonta reported Saturday. The thieves turned out to be a herd of deer.

WATER RATION

TOKYO (UPI) — The drought-stricken city of Tokyo began rationing water to large industries today and city officials said the cutback will be extended to residential areas by Wednesday.

It was the third time in 10 years the 11.5 million citizens of the Japanese capital faced rationing of water. There was a severe reduction in service in 1964, and a mild one last summer.

INDEX

	Page
Births, Deaths	24
Classified	24-34
Comics	23
Entertainment	22
Finance Section	18-20
Finance	8, 9
Sports	10-16
TV, Radio	25

A BIG DAY FOR FRUIT MEN

VANCOUVER (CP)—Dissident Okanagan fruit growers scored another commercial success Sunday with their largest convoy yet of fruit to Vancouver.

The growers brought 120 tons of peaches, apples, pears and other produce, which went on sale in Gastown early Sunday. By mid-afternoon, Hans Rhenisch, president of the United Fruit Growers (UFG), estimated that only about 25 tons remained.

About 35 Okanagan growers participated in the weekend convoy, the latest step in a running battle between the UFG and the British Columbia Fruit Board, which controls fruit marketing in the province.

Kill Nixon Plot Bared

Times News Services

NEW ORLEANS — A planned presidential motorcade through New Orleans was cancelled today after the U.S. Secret Service said it had uncovered a "possible conspiracy to assassinate the president" during his visit to the city.

President Nixon, visiting the city to address the 74th annual convention of the Veterans of Foreign Wars, acknowledged for the first time that he ordered secret bombing raids in Cambodia one month after he took office in 1969.

Lashing out at critics of his Indochina policies, the president said in a statement released as he addressed the veterans that the raids were necessary to protect American lives.

He said if he faced the same decision today, he would take the same action.

When he took office in January, 1969, Nixon said, 40,000 North Vietnamese troops had taken over a 10-mile-wide stretch in Cambodia alongside the South Vietnamese border.

"The Communists had made a mockery of the neutrality of those border regions," Nixon said. "The United States was under no moral obligation to respect the sham."

Nixon said he ordered U.S. airpower "employed directly and continually" against Communist base areas in Cambodia and said the Cambodian government "did not object to the strikes."

"In fact," Nixon added, "while strikes were in progress Prince Sihanouk invited me to make a state visit to the Cambodian capital."

The raids were never announced — a fact that has stirred recent controversy — because secrecy was necessary to save American lives,

Continued on Page 2

NEWS BRIEFS

BUSINESS RATES TAKE 14TH HIKE

CHICAGO (UPI) — The 14th increase in the interest rate for prime business loans so far this year, raising it to 9½ per cent, was announced today by First National Bank of Chicago. The new rate is effective Tuesday.

Dollar Dips

LONDON (AP)— The United States dollar weakened in fairly active trading at the opening of European foreign exchange markets today. Gold prices rose. In Paris, the dollar lost two centimes, dropping to 4.315 francs. It dipped to 2.4630 marks in Frankfurt, down from 2.4700 Friday.

Western Routes

MONTREAL (CP) — British Airways — BOAC announced today that the British government has granted the airline licences to serve four Western Canadian cities from Britain. Opening of new routes to Winnipeg, Calgary, Edmonton and Vancouver remains subject to Canadian government approval.

Strike Definite

VERNON (CP) — Okanagan Telephone Co. workers are expected to strike by midweek, Bill Clark of the Federation of Telephone Workers of British Columbia said today. "We will definitely strike, probably Wednesday morning or as soon as we hear from the labor minister," he said.

B.C. Asks Greenpeace Incident Probe

The B.C. government has requested an immediate investigation into the incident off Mururoa Atoll last week involving David McTaggart and other crew members of the protest vessel Greenpeace III.

Premier Barrett sent a telegram Sunday to External Affairs Minister Mitchell Sharp, with a copy to Prime Minister Trudeau.

"The people of British Columbia have helped finance this expedition and the government of B.C. wholeheartedly agrees with the purpose of the Greenpeace III efforts," Barrett said in the telegram.

"I would appreciate hearing from your office as soon as possible as to the action you intend to take on behalf of the Canadian government regarding this incident," Barrett said.

In Vancouver the Greenpeace Foundation Saturday urged the Canadian government to close down all French trade commissions in Canada in response to what it calls the kidnapping and beating of McTaggart.

"We have asked the Prime Minister to send an envoy to Tahiti immediately," said spokesman Rod Marining. "McTaggart's release should be negotiated at once and there should be an immediate check by an outside source on the extent of his injuries," Marining said.

The Greenpeace Foundation does not accept French reports that McTaggart suffered an "accident" during his arrest, he said, calling the incident "an act of piracy and barbarism."

McTaggart's injuries must be serious to require hospital care, Marining said.

In Wellington the New Zealand government, having announced Sunday that France exploded a third device in its current South Pacific nuclear test series, was still silent today on the source of its information.

While France continued its practice of making no comment on its nuclear tests, New Zealand officials would not discuss how they got word Sunday of the latest Mururoa Atoll blast.

All the officials would say was that they had few details.

Prime Minister Norman Kirk broke the news Sunday that France exploded a "relatively small" nuclear device with a yield of between five and 10 kilotons at its Mururoa Atoll test site in the South Pacific.

This makes it about the same size as the first bomb of the series July 22. The second device went off a week later.

Both the first and second explosions were witnessed by New Zealand's protest frigates Otega and Canterbury, but the third was not. With the two ships back in New Zealand, therefore, information about the test is sketchy.

Observers in Paris believe Sunday's blast may be the final one of this year's series.

Longer Wheat Pacts Urged

Canada should sign long-term wheat sales contracts and not hold back waiting for prices to rise, former federal trade minister Jean-Luc Pepin said in Victoria today.

He told 1,000 delegates to the Agricultural Institute of Canada, meeting at University of Victoria, that two or three-year contracts were not long enough to bring about stability for Canadian producers.

The government should ignore the temptations created by the current rise in wheat prices and sign long-term agreements, because the price could go sharply lower after the current wheat shortage subsides.

Pepin was trade minister until defeated in the Oct. 30 federal election. He is in private business in Ottawa.

He told today's meeting his proposal for long-term contracts was controversial, because producers naturally wanted to wait for higher prices and purchasers — mainly China and Japan — wanted to wait for lower prices.

"The best prices for both parties could, after all, be the best average price over a long period of time," he said.

It was natural for buyers and sellers to be concerned about price.

"But governnments should be more concerned with the elimination of the boom or bust situation."

The basis for his argument was the volatile nature of wheat prices historically, which could not be counted upon to rise in a continuing upward line. What was needed was stability and assured sales contracts.

Pepin said even contracts of three or four years might not be long enough to serve the interests of stability in Canada.

The longer the contract term the more stability enjoyed by the Canadian wheat market.

Pepin said one of the main needs in Canada is to arrive at a national consensus on industrial goals.

This was a major aim of his while trade minister and is a high priority item with his sucessor, Allistair Gillespie, Pepin said.

He said food producers and processors have an interest in the development of successful industrial strategy for Canada and he urged the institute to make the search for a national consensus on marketing goals a high priority item.

He noted that Pacific Rim trade was of growing importance for Canada, particularly in the West.

Pepin said Canadian businessmen must exert greater energy to obtain markets in Japan and other Oriental countries.

He said that while sales to Japan were growing rapidly, these sales were the result of Japanese demand for goods and not the result of Canadian promotion.

Death Threat

Continued from Page 1

"Had we announced the air strikes," Nixon said, "the Cambodian government would have been compelled to protest; the bombing would have had to stop; and American soldiers would have paid for the disclosure with their lives."

Nixon said the bombing was disclosed to unspecified government and congressional leaders.

While Nixon was speaking, New Orleans police were seeking a former policeman who had been arrested three years before during a motorcade by President Nixon through the French Quarter. The man was described as armed and extremely dangerous.

Police said the former officer — identified as Edward M. Gaudet, alias "Punchy" — was charged in 1970 with attempting to throw a burned American flag on the president's car.

They declined to say, however, whether Gaudet was being sought in connection with the assassination plot reported by the Secret Service. Gaudet was separated from the force in 1967.

In Washington, Secret Service spokesman Jack Warner said: "Over the past week we have received information over a possible conspiracy to assassinate the president during his visit to New Orleans this date."

Warner said it is believed more than one person is involved.

Disclosure of the reported conspiracy followed a highly unusual public statement by the service urging Nixon not to make the motorcade trip.

HEAVY SECURITY surrounds President Nixon as he walks to the Rivergate Convention Centre in New Orleans to address the Veterans of Foreign Wars. A motorcade down Canal Street was cancelled after warnings of possible plot to assassinate Nixon.

Massacres Denied

LISBON (Reuter) — The Portuguese government said Saturday an official inquiry has shown no evidence to support allegations of a massacre of civilians by Portuguese troops in Mozambique.

But it did admit that on at least one occasion troops in another part of the Tete region of the territory had performed "reprehensible acts" and the offenders will be duly punished.

The allegations about the massacre were first made by an English Roman Catholic priest, Rev. Adrian Hastings, in an article in the London Times in July.

Father Hastings alleged that Portuguese troops had massacred abut 400 civilians at the village of Wireiyamu, near Tete, in December, 1972.

A communique issued by the defence ministry said first results of the "rigorous" inquiry had showed no evidence of the alleged massacre. It said this had been confirmed by numerous foreign journalists who had free access to the Tete region.

The communique gave no details of the inquiry.

MOORE QUITS

VANCOUVER (CP) — Jack Moore, in the middle of his sixth term as western regional president of the International Woodworkers of America (IWA) today announced his resignation, effective Sept. 30.

The move was not entirely unexpected. Rumors had been circulating in the Vancouver area for weeks that Moore would resign.

He said that first vice-president Jack Munro would serve as regional president for the year until the next election.

He declined to say what his new position would be but said it offered a higher salary and he was looking forward to it.

the weather

Temperatures were again abnormally cool in several parts of B.C. before daybreak. They were near the freezing mark at points in the central interior with Prince George a chilly 34 degrees at 4 a.m. Sunshine was expected to favour the province today and highs in most areas were predicted close to the long time normals. The low eighties were in prospect for a few southern interior communities. Further moderation in temperature will take place in the interior on Tuesday but an onshore flow will check the upward trend in coastal areas.

DOMINION PUBLIC WEATHER OFFICE 10 A.M. FORECASTS
Valid Until Midnight Tuesday

Greater Victoria: Small craft warning continued for Juan De Fuca Strait. Mostly sunny. Brisk west winds this evening. Tuesday, early morning cloudiness then sunny. Winds westerly 20 late in the day. Highs today 70 to 75. Lows tonight near 50. Highs Tuesday in the upper sixties.

Lower Mainland, East Vancouver Island: Today and Tuesday, a few cloudy periods in the early morning both days, otherwise sunny. Highs both days 70 on the coast reaching 80 inland. Lows tonight 45 to 50.

North and West Vancouver Island: Mostly sunny. Tuesday, cloudy in the morning becoming sunny during the afternoon. Highs today in the mid sixties on the coast and reaching the mid seventies inland. Lows tonight in the upper forties. Highs Tuesday in the lower sixties on the coast and 70 to 75 inland.

TEMPERATURES YESTERDAY

	Max.	Min.	Precip.
Victoria	67	49	—
Normal	69	53	
One Year Ago			
Victoria	72	58	—
Across the Continent			
St. John's	62	48	.02
Halifax	75	56	—
Montreal	85	62	—
Ottawa	81	61	—
Toronto	79	58	—
North Bay	79	61	—
Churchill	63	46	—
The Pas	60	46	—
Thunder Bay	72	51	3.10
Kenora	74	49	—
Winnipeg	72	42	—
Brandon	70	39	—
Regina	69	50	—
Saskatoon	68	38	—
Medicine Hat	78	49	—
Lethbridge	76	45	—
Calgary	67	37	—
Edmonton	61	36	—
Penticton	73	49	—
Cranbrook	77	48	—
Castlegar	81	51	—
Vancouver	69	51	—
Prince Rupert	64	40	—
Prince George	60	32	—
Nanaimo	75	47	—
Kamloops	77	48	—
Revelstoke	77	47	—
Fort Nelson	65	40	.05
Peace River	63	38	—
Whitehorse	69	42	—
Fort St. John	64	38	—

World Temperatures: Rome 64, 88; Paris 64, 84; London 64, 77; Berlin 55, 77; Amsterdam 61, 75; Brussels 59, 77; Madrid 66, 88; Moscow 59, 73; Stockholm 54, 64.

U.S. Temperatures: Anchorage 62, 50; Detroit 83, 54; Honolulu 88, 74; Chicago 84, 72; Seattle 76, 50; Spokane 84, 52; Portland 82, 50; San Francisco 67, 52; Los Angeles 85, 68.

CITY'S WEATHER RECORD

Sunshine August	204.5 hrs.
Last August	203.7 hrs.
Normal (30 years)	184.4 hrs.
Sunshine, 1973	1716.5 hrs.
Last Year	1542.8 hrs.
Normal (30 yrs.)	1599.3 hrs.
Precipitation, August	.27 ins.
Last August	.85 ins.
Normal (30 years)	.40 ins.
Normal (30 years)	.40 ins.
Precipitation, 1973	6.45 ins.
Last Year	18.80 ins.
Normal (30 years)	13.07 ins.

SUNRISE, SUNSET TUESDAY
(Pacific Daylight Time)
Sunrise 06:16 Sunset 20:18

TIDES AT VICTORIA HARBOR
(Tides listed are Pacific Standard Time)

	Time H.M.	Ht. Ft.	Time H.M.	Ht. Ft.	Time H.M.	Ht. Ft.	Time H.M.	Ht. Ft.
20	01.35	2.7	18.30	8.4				
21	02.40	2.2	19.00	8.6				
22	03.50	1.7	19.50	8.7				
23	04.50	1.3	14.40	7.6	16.00	7.6	20.40	8.7
24	05.45	1.0	15.35	7.6	17.05	7.5	22.05	8.7
25	06.35	8.	15.45	7.6	18.20	7.1	23.35	8.5
26	07.25	1.0	15.55	7.5	19.20	6.6		
27	00.50	8.4	08.05	1.4	15.10	7.6	20.10	5.8
28	01.45	8.1	08.45	2.1	15.25	7.8	21.05	5.1
29	02.40	7.8	09.25	3.0	15.50	8.1	21.55	4.4
30	03.40	7.4	10.00	4.0	16.30	8.4	22.45	3.8
31	05.00	7.0	10.40	5.0	16.50	8.5	23.35	3.4

TIDES AT FULFORD HARBOUR
(Tides listed are Pacific Standard Time)

	H.M.	Ft.	H.M.	Ft.	H.M.	Ft.	H.M.	Ft.
	Time	Ht.	Time	Ht.	Time	Ht.	Time	Ht.
20	03.10	3.3	10.55	8.7	14.25	8.0	20.15	10.5
21	04.05	2.8	12.35	9.1	15.25	8.8	20.55	10.4
22	05.05	2.3	14.00	9.6	17.05	9.3	21.50	10.3
23	06.05	1.9	15.05	10.1	18.50	9.4	22.50	10.2
24	07.10	1.6	15.45	10.4	20.05	9.1		
25	00.05	10.1	08.10	1.4	16.25	10.5	20.55	8.6
26	01.40	10.0	09.00	1.5	17.00	10.5	21.45	7.8
27	02.45	10.0	09.50	2.0	17.15	10.6	22.30	7.0
28	03.55	9.8	10.35	2.7	17.35	10.6	23.20	6.0
29	05.00	9.7	11.15	3.7	17.55	10.6		
30	00.00	5.1	06.15	9.5	11.50	4.9	18.35	10.6
31	00.45	4.4	07.10	9.3	12.25	6.0	18.55	10.6

P.S. They're Here!!
KANGOL HATS
at
PICCADILLY SHOPPE
1017 Government St.
Hurry — Hurry — Hurry

PLIMLEY
Your Small Car Tire Headquarters with
Firestone
SUMMER SMILEAGE
SPECIALS

A78-13 (600-13)
Deluxe Champion 4-Ply
POLYESTER WHITEWALLS
2 FOR $45.00

CHAMPION 4-PLY NYLON
520-10
550-12
600-12
520-13
600-13
560-15
$17.75

F78-14 (775-14)
Strato-Streak 78
BELTED WHITEWALLS
2 FOR $55.00

155SR 13 RADIAL-PLY
YOUR BRAND CHOICE
Firestone
Michelin
Metzeler
Goodyear
$37.50
To fit models:
AUSTIN — DATSUN — CORTINA — TOYOTA — TRIUMPH — VEGA — PINTO

PLIMLEY
BRITISH CAR CENTRE
Since 1893
1010 YATES ST. 383-1106
Dealer Licence No. D1358

Your money's worth more at Safeway

HOME GROWN B.C. QUALITY
B.C. New Potatoes
New Crop Earlies
★ Norgold ★ Red's
★ White's
Canada No. 1 10 lbs. 89¢

Fresh Bread
Polly Ann
White or Brown
Sliced, 24-oz. loaves 2 for 69¢
Silhouette Bread Skylark Fresh Sliced 16 oz loaf 33¢
Tulip Rolls Skylark Pkg of 12 rolls for 39¢
Venice Bakery French Bread Sliced 14-oz. loaf 35¢
Fresh Bake Sweet Roll Package of 6 49¢
Max's Donuts Assorted Pkg. of 13 49¢
Manor House Frozen Meat Pies Beef, Chicken or Turkey 8 oz pkg 2 for 49¢
Bel-air Frozen Orange Juice Concentrated — 6¼ fl oz 6 for $1.00
Beans with Pork Libby's Deep Browned 19 fl. oz. tin 36¢
Creme Biscuits Christie's Oreo. 16 oz pkg 65¢
Alpha-Bits Post Brand 15 oz pkg 65¢
Froot Slush Heinz pkkg. of 4 - 4½ oz. 2 for 89¢
Spaghetti Libby's 19 fl oz tin 2 for 59¢
Oven Cleaner Jifoam 14 oz aerosol tin $1.29
Tender Vittles Purina 6 oz pkg 2 for 69¢
Kotex Napkins Reg. or Super Pkg of 12 59¢
Tampons Kotex, Ultra or Reg. Pkg of 40's $1.69
Coffee Mate Carnation Bonus Pack 16 oz. and 2 oz. free. 18-oz. jar $1.09
Lucerne or Carnation Canned Milk Evaporated 15 fl. oz. tin 4 for 89¢
Head and Shoulders Hair Shampoo 3.6-oz. jar, 3.7-oz. tube or 5.7 fl. oz. bottle $1.39

Beef Liver
Serving Suggestion
Sliced, Skinned and Deveined
Government Inspected lb 98¢
Skinless Sausage 79¢
Economy Brand
Government Inspected. 1-lb. package

Prices Effective Monday & Tuesday, Aug. 20th & 21st
In Your Victoria, Colwood and Sidney SAFEWAY Stores
Disco Stores meet all Safeway advertised prices providing these items are stocked on a regular basis. Also look for Disco Store lower priced in-store features.
WE RESERVE THE RIGHT TO LIMIT QUANTITIES.
Copyright 1960 Canada Safeway Limited
SAFEWAY
Canada Safeway Limited

Russian Hall Bombed

VANCOUVER (CP) — An explosion early today ripped through the Russian Peoples' Hall in Vancouver's east end, hurling two sets of heavy front doors onto the street and causing extensive damage to the building.

It was the second explosion at the building in 20 months.

An upstairs classroom, scene of an explosion Jan. 1, 1972, suffered extensive damage with gaping holes in the floor and ceiling. Also severely damaged were the lobby, check room and kitchen.

Police said the blast was triggered by a quantity of dynamite slipped through the mail slot. The dynamite blasted a hole through a thick wall of reinforced concrete.

In the 1972 explosion, a 50-stick dynamite time bomb blasted the hall two hours after 50 persons left a New Year's Eve party.

Building manager Walter Gawrycki said following the explosion he feared the building would be condemned. He estimated damage at a minimum of $50,000.

He said the blast came at the heels of a summer-long project by elderly pensioners to reconstruct the building after the last explosion.

Two men sleeping in the building at the time of the explosion were not injured.

DRINKING WATER is carried by woman through flooded streets of village near Tangail, Bangladesh. Twenty villages in Pakistan's Sind province, meanwhile, were flooded today when a 15-foot breach developed in the embankment along the Indus River. Death toll has reached 1,500 and Pakistani air force helicopters are rescuing marooned villagers.

BEEF ON HOOF DIDN'T MOVE

SAN FRANCISCO (UPI)—Despite the public clamor for beef, what was billed as a 6-day auction for cattle at the Cow Palace didn't even survive the second day.

People who like their beef, but couldn't get it in the supermarket, flocked to the public auction of feedlot cattle to make bumbling bids for beef on the hoof.

In other news about food prics, a consumer organization accused major canners of holding supplies off the market until price controls are lifted. But Del Monte Corp. said consumers were hoarding canned goods in hopes of beating a price increase.

Chile Air Force Backs Its Chief

SANTIAGO, Chile (AP) — The Chilean air force went on alert today demanding that the leftist government keep Gen. Cesar Ruiz "as the only and authentic" air force chief.

The 55-year-old career officer resigned as minister of public works and transport Friday from Marxist President Salvador Allende's cabinet after unsuccessfully trying to solve a nationwide transportation strike which began July 26.

Allende then named a lower-ranking air force general to replace Ruiz as transport minister and named the air force's No. 2 man, Gen. Gustavo Leigh, to replace him as air force commander-in-chief.

But Ruiz appeared late Sunday night on a television talk show and said he had not signed any document retiring from his air force post and had no intention of doing so.

Today, the office of public relations of the air force issued a statement saying all units had been placed on "first grade" alert, the most serious level, and that all officers and men were confined to their bases throughout Chile.

Squadron Cmdr. Ramon Fallegos, head of public relations, said the alert was a demand "for the recognition as the only and authentic commander in chief of the air force the man who loyally and honorably represents that institution, Gen. Cesar Ruiz."

It was reported that all jet fighters and other aircraft belonging to the air force in Santiago left here Saturday for dases in northern and southern Chile, presumably to avoid being grounded on government orders.

Meanwhile, opposition to Allende's leftist regime spread to the Marxist-controlled Central workers Confederation.

Leaders of the confederation's Santiago district rebelled against their national chiefs and urged the workers in the district to go on strike for 24 hours at midnight Tuesday night to show their support for the 25-day-old transport strike.

A new strike started today. The 3,000 doctors in Santiago province quit for 48 hours to protest shortages of medicines and instruments in hospitals.

Funeral services were scheduled today for a pro-government union leader, Oscar Balboa, 31, ambushed Saturday by gunmen in Santiago. He was an official of MOPARE, the government trucking organization set up to rival the striking Confederation of Truck Owners.

MOPARE has about 10,000 members while the Confederation has 40,000.

FIREWORKS INJURE 51

ST. LOUIS (Reuter) — Fifty-one persons were injured Sunday night during a fireworks display.

Ten of the injured were reported in critical condition.

The fireworks were ignited accidentally as thousands of persons gathered for the annual Hill Day Festival in the Italian community of south St. Louis.

A member of the fireworks team said that an aerial rocket landed in an open box of fireworks.

'BIRTH-DEFECT' GLUES BANNED

WASHINGTON (UPI) — Three types of aerosol spray adhesives were banned as "hazardous" today by the U.S. consumer product safety commission.

Richard O. Simpson, chairman of the commission, said a University of Oklahoma study indicated that exposure to the adhesives, widely used by artists and photographers, could cause chromosome damage and result in severe birth defects.

"We have sufficient evidence to officially declare brand names 'Soil Art Spray Adhesives,' 'Scotch Brand Spra-Ment' and 'Krylon Spray Adhesive' banned hazardous products," Simpson said.

"We are asking manufacturers of all other aerosol spray adhesives to voluntarily discontinue production and distribution of their goods. And we expect that retailers will act immediately to halt sales of such products."

Bombs Blast In Belfast

BELFAST (UPI) — Two youths received gunshot wounds today and bombers blasted buildings in and around Belfast in the worst weekend attacks the city has seen for months, army spokesmen said.

A bomb apparently aimed at a bar in South Belfast badly damaged a nearby house occupied by three elderly women.

"It is a long time since we have had such a wave of bombings on Sunday," the spokesman said.

Two youths were taken to a hospital in Belfast early today with gunshot wounds. Police said one, aged 17, was wounded in the arm, leg and foot, and the other, a 15-year-old, was hit in the leg.

Late Sunday night a gunman poured a hail of machine gun fire into a Roman Catholic club in Portadown, 22 miles southwest of Belfast. Police said the gunman fired through the locked front door and hit a doorman in the foot and a customer was injured by flying glass.

In London, a small fire bomb went off in a department store today following a purported warning from the Irish Republic Army of bomb attacks against several stores in the city.

Two bombs started small fires at Harrods store in the Knightsbridge district Saturday night but police at the time said they believed they were planted by an employee with a grudge against the store.

But police were reassessing the situation following the fire today to Liberty's store on Regent Street.

A statement signed "Irish Republican Army Publicity Bureau" said the Provisional Wing of the IRA was responsible and that fires had been set in two other London department stores. No such fires were reported, and in Dublin both the Provisional and Official wings of the IRA denied they were responsible.

SERVING VANCOUVER ISLAND

Sands

WE CARE
Dedicated to Service
Sensible Prices

SANDS FUNERAL CHAPELS

Your six community Chapels. Independent, Family Owned and Controlled. Sands since 1912.

INTERNATIONAL FLIGHT CARE

Specializing in shipping to or from anywhere. Call collect.
A DIVISION OF SANDS

REMOVAL AND MEMORIAL SERVICE
Covering Vancouver Island
Call Collect
A DIVISION OF SANDS

VICTORIA, 388-5155
SIDNEY, 656-2932
COLWOOD, 478-3821
DUNCAN, 746-3212
LADYSMITH, 245-2331
NANAIMO, 753-2032

Gifts and Souvenirs

It's almost always gift time, and we have a marvellous array of important little gift items to suit every occasion. Many may be personalized, others with local motif.

ATTRACTIVE JEWELLERY for ladies and men
CHINA and GLASSWARE
SILVERWARE
MUSIC BOXES and DRESSER SETS
ORNAMENTS and FIGURINES

FREE GIFT WRAPPING
Convenient Terms Available
8:30 to 5:30 Daily, Friday 8:30 to 9:00
Free Parking in Fisgard Civic Parkade

F. W. FRANCIS LTD.
1684 Douglas St. Phone 384-7611
Kitty Corner from the Bay

OPEN 'TIL 9 P.M. THURS. and FRI.

Eddy's
FOR MEN WOMEN AND CHILDREN

Use your Free & Easy PLAN-A-COUNT

Shop Upstairs Now For Value

GIRLS' SKI JACKETS
Border Print, quilted lined with hoods. Fur trim. Navy, turquoise, green, tan and burgundy. Sizes 7 to 14, SPECIAL 14.88

GIRLS' ALL WEATHER COATS
With belts. Quilted lining. In red, navy and tan. Sizes 8 to 14.
SPECIAL 9.99

DRESSES
Wools, fortrels, cords and acrylic knits. Some with pleats, layer look and jumper styles. Plain, prints and plaids. Sizes 4 to 14, Reg. to 16.98. 1/3 OFF

GIRLS' SWEATERS
Pullover sweaters, acrylic, plain and rib knit and novelty styles. Turtle and crew necks, some with zippers. Assortment of colors. Sizes 4 to 14.
Reg. to 3.98 2.00 Reg. to 6.98 3.00

GIRLS' UNDERPANTS
Ladybird cotton mesh briefs. Lace trim, elastic leg, in white, blue turquoise and yellow. Sizes 4-14. Reg. 98c each.
SPECIAL 2 for 1.19

GIRLS' VESTS
Cotton interlock, in white only Sizes 4 to 14, Reg. to 69c each.
SPECIAL 2 for 84c

Downstairs at Eddy's

For BOYS

SKI & CASUAL JACKETS
Nylons and cords, quilted pile, Sherpa lining. Some with hoods, in assorted colours, sizes 8 to 18.
12.98 to 21.98

BOYS' PANTS
Cotton brushed denim and cords. Plains, plaids and tweeds, stripes. From 5.98

BOYS' BELTS
Leather belts, 1 inch wide with prong and novelty buckles. Waist sizes from 24 to 32 inches. Reg. 1.50. SPECIAL 1.00

MOD SHOP
Upstairs

T-KAYS
Crushed velvet T-Kays in brown, royal, rust, black and purple. Sizes 7 to 15, Reg. 16.95 8.88

PULLOVERS
Acrylic and boucle knit long-sleeve pullovers. Ribs, layered look, some with collars, scoop neck and turtles. Fall shades. Small, medium and large.
Reg. to 9.95 6.44 Reg. to 14.95 8.44

Eddy's
FOR MEN WOMEN AND CHILDREN

PAY the PLAN-A-COUNT WAY
Remember, NO interest and NO carrying charges with your free and easy Plan-A-Count.

ON, OVER AND UNDER DOUGLAS

MAIN FLOOR . . .

Ladies' SLIMS
Well-known manufacturer, cotton and polyester double knits. Brown, red, green, navy and black. Sizes 10 to 42. Reg. 12.95 to 16.95 8.99

Victoria Times

MONDAY, AUGUST 20, 1973

GORDON BELL, Managing Editor — STUART UNDERHILL, Publisher — BRIAN TOBIN, Editor

Atomic Blunderbuss Approach

Since France had earlier indicated that world-wide protests would not be permitted to affect its nuclear testing program, the explosion of a third test bomb in the South Pacific during the weekend was not unexpected. But the exercise is becoming obviously a prestige gesture rather than a significant addition to the world's nuclear armaments. Recent comments by experts suggest that the prospective French nuclear weapon supply will have more psychological weight than military, and that the international balance of nuclear power — the delicate blade on which world peace rests — will not be appreciably altered.

If that is comfort, it is of the cold variety. There is little reassurance of security in the knowledge that the world has so many nuclear weapons that the addition of more will make little difference. But at the same time, it is important that protests should have been lodged against the French action. The widespread concern—not only by individuals and groups in numerous countries, but also by governments themselves — ought to have some effect on the nuclear armament reduction talks between East and West which should soon be getting down to hard facts.

Word that French sailors seriously injured a Canadian, Greenpeace III skipper David McTaggart, when he resisted their boarding of his ship prior to the second explosion, brought a Canadian government condemnation for this violation of international law on the freedom of the seas. The French naval seizure of Greenpeace III publicized the illegality of preventing free use of international waters by forcing other nations to stay clear because a lethal nuclear explosion was going to take place.

France has not only set a deplorable standard affecting its international reputation, but also a bad example and precedent for other countries which may be tempted to fence off international property for their own military purposes.

If France seeks international prestige, the development of nuclear bombs will hardly offset the poor image which that country is now showing to the world.

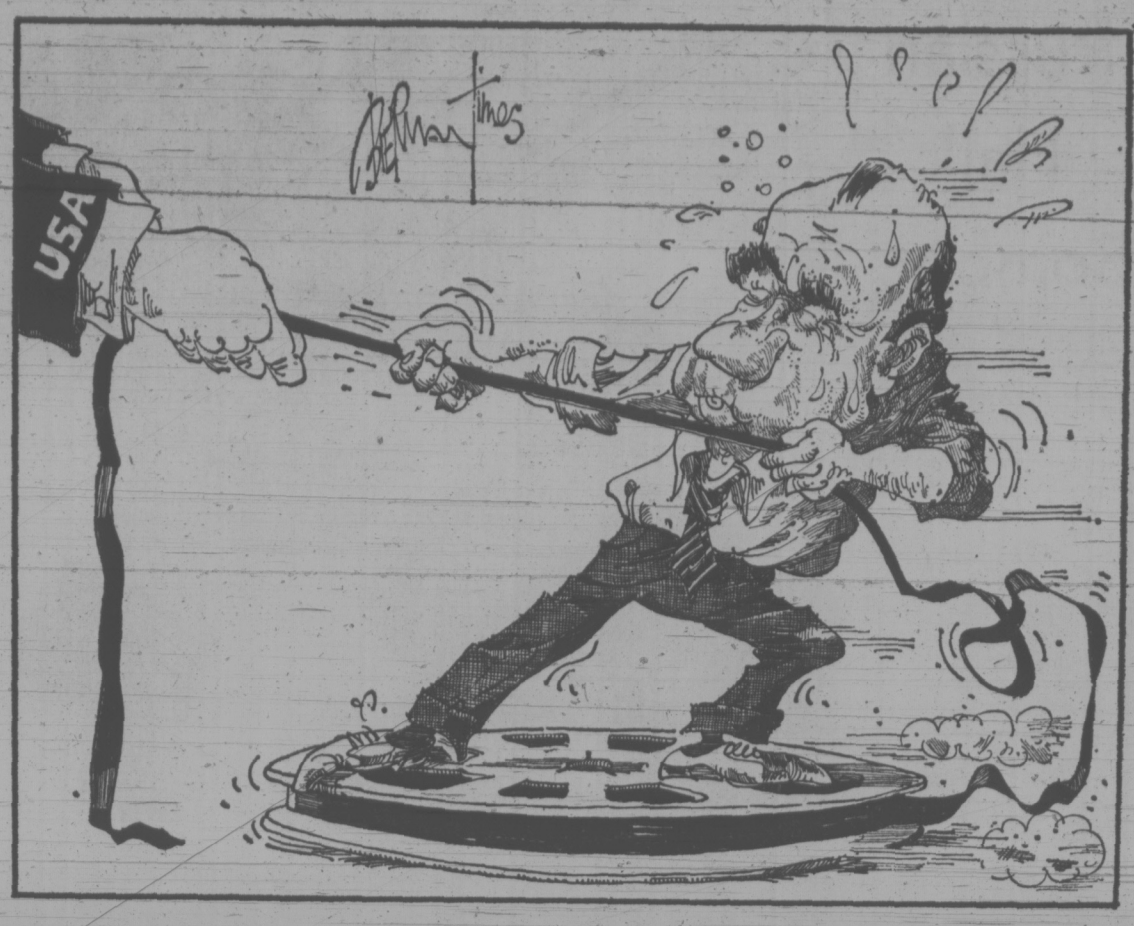

A Poor Foothold

Problems in Saving the World

Less than one month after Canada has extracted itself from the Vietnamese peace-keeping debacle, British Liberal leader Jeremy Thorpe suggests that Canadian troops may become essential to restore peace in Northern Ireland. Mr. Thorpe's confidence is gratifying but peace-keeping missions are thankless tasks if Canada's experiences are any measure.

Adding up what is accomplished is often difficult because success is measured in intangibles. If Canada did not maintain 580 men in Cyprus to this day, the Greeks and Turks might be at war with each other. In the Middle East, Kashmir, the Congo, and earlier on the Indochina International Control Commission, Canada took part in peace-keeping operations with varying success. It should be remembered that Canadian troops were ignominiously booted out of the Middle East because Egypt suspected our ties with Britain.

We like to think of ourselves as the "good guys," ever ready to referee a dispute. But our close ties with the United States and Britain often make us suspect in the eyes of other nations. And unfortunately, the suspicions have not been without reason. Canadian members of the ICC carried U.S. state department threats to Hanoi with the connivance of the Canadian government.

Despite the tangles that peace-keeping can engender, Canada should not turn its back on such military assignments just because the rest of the world is cynical. But the Vietnamese and Middle East operations should have taught us that the ground rules and prerogatives have got to be worked out before the troops go in. Perhaps it boils down to a little more caution before we go rushing out to save the world.

High-Level Shuffling

New governments often replace high echelon civil servants who have served previous administrations for many years, and British Columbia's New Democratic Party appears bent on a similar house cleaning. Nobody is going to be fired, it would seem, they will only be gently lowered into positions with less policy-making authority. Government opponents may be quick to use the word "purge" but there is no evidence to back up such a charge.

The civil servants whose positions appear to be in question have generally done their jobs well. To turf them out in order to bring in new ideas would amount to flagrant ingratitude on the part of the government. By establishing new classifications for deputy ministers and associate deputy ministers the changes hurt less, although shuffling titles is a rather enigmatic way to initiate new policies.

If the government can avoid the temptation to fill the ranks merely with party supporters some innovative ideas may flow in departments that tended to become petrified in the course of 20 years of tight Social Credit hegemony.

GEORGE OAKE

From Rags to Richard

It's an odd thing, but few Canadian commentators mentioned Richard Nixon's Watergate address last Wednesday.

Perhaps they were too concerned with the exigencies of the Commonwealth meeting or Prime Minister Trudeau's refusal to institute wage and price controls. Yet whatever Mr. Nixon does may eventually affect Canadians as much, if not more than a comatose Commonwealth meeting.

And there he was in living color, American flag in the lapel of his conservatively cut suit, wearing his troubled, sincere face, the one he reserves for announcing Cambodian invasions and wage-and-price freezes.

What did he say?

Like a brass monkey he heard, saw and smelled no evil in the corridors of power. It's just possible. But a man who bugs his own telephone must have a suspicious nature. And when his own personal lawyer is doling out money to keep Watergate conspirators silent . . . well, it gives the average person pause.

Hard Way

More important, what kind of a man made that speech?

Unlike many Canadians who occupy powerful positions, Mr. Nixon came up the hard way. The second of five sons, his father ran a combination grocery-gasoline station in Whittier, California.

After graduating in law he became a full-fledged lawyer in the middle of the Great Depression and tried unsuccessfully to join the FBI and then a New York city law firm. He finally returned home to join a Whittier law firm and later went bankrupt in a frozen orange juice marketing venture.

Following Second Great War naval service, he was invited to run for the U.S. House of Representatives and made his reputation as a fervid anti-communist on the House Un-American Activities Committee prosecuting Alger Hiss.

From that point on he never looked back, except for a brief setback in 1960 when John F. Kennedy defeated him for the presidency by the slimmest of margins, and again in 1962 when he lost his bid for California's governorship.

But the official biographies don't list the darker side. The fear and suspicion of other "liberal" viewpoints, the fact that a California judge found Mr. Nixon and H. R. Haldeman had slanted a postcard poll in the 1962 California gubernatorial election.

"I believe in the American dream because I have seen it come true in my own life," Mr. Nixon said in accepting the 1960 Republican presidential nomination.

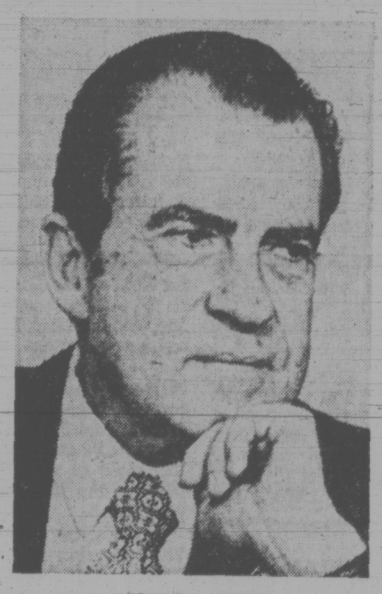

RICHARD NIXON
. . . shaky logic

His was a hard-headed, pragmatic generation, tempered by the depression, and epitomized in Leo Durocher's cynicism that nice guys finish last.

They see no anomaly in attending church on Sunday and exercising some corporate tax loophole on Monday.

And it is in this context that Mr. Nixon's speech becomes understandable.

He claims Watergate has become a "backward-looking obsession," but how can the administration deal with the future if they simply dismiss the events of the recent past?

Nor will Mr. Nixon release the tapes of his private phone conversations because of their "confidentiality" and presidential privilege.

If the tapes were so confidential why did the president record them? By its very nature recording implies that somebody wants to play back and listen.

And finally he weakly defended the burglary and bugging by his henchmen by saying it sprang from the same disregard for the institutions of government and society which spawned the violence and rioting of the sixties.

Is it really possible to compare the U.S. civil rights movement and anti-war demonstrations with common thievery and a proposal to procure prostitutes to embarrass a Democratic party political convention?

And what about the violence of the state? Mr. Nixon was the ultimate commander of national guardsmen who shot and killed four Kent state university students.

Some Skeletons

Of course Canadians always squirm a bit when it comes to analyzing the motives of our neighbor, the elephant. We have more than a few skeletons too.

It was men of that same pragmatic generation who brought in the War Measures Act at 4:00 a.m. on an October morning to squelch an "apprehended insurrection," in the memorable words of Jean Marchand.

They didn't bother to take the issue to Parliament, an act which Mr. Nixon might say showed a fine disregard for the institutions of government and society.

But in the United States today, time is catching up with the Nixon administration. At the end of his 2,800 word defence he flashed a confident smile and said goodnight.

Perhaps it's time his generation said goodbye.

JAMES RESTON

'The Speculation Is a Fact'

WASHINGTON — This city has been living on surprises for so long that it has a bad case of the jitters. What was unthinkable a few days ago is in the morning's headlines, and Vice President Agnew is only the latest object of this prevailing pessimism.

After the indictments of former Attorney General John Mitchell and former Secretary of Commerce Maurice Stans, after the convictions in the Watergate case and the resignations of H. R. Haldeman and John Ehrlichman, the tendency here now is to hope for the best but to speculate on the worst.

Thus, though Mr. Agnew has merely been put on notice that he is under investigation for "allegations concerning possible violation" of federal criminal statutes (conspiracy, extortion, bribery and "certain criminal provisions of the tax laws"), though he has denied the charges and President Nixon has expressed his undiminished confidence in him, Washington is full of speculation about what would happen if Agnew were indicted, convicted or even tarnished, and then resigned.

Contingency List

This is unfair since the speculation assumes at least the possibility of guilt, but the speculation is a fact. For example, the Deputy White House press secretary, Gerald Warren, was asked publicly if the President had a "contingency list" of possible successors to Agnew. He replied that the President had no such list and added that the fact of the investigation "does not diminish the President's confidence in him."

Nevertheless, considerable attention is being paid here to Section Two of the 25th Amendment to the Constitution of the United States, which reads as follows: **"Whenever there is a vacancy in the office of the Vice-President, the President shall nominate a Vice-President who shall take office upon confirmation by a majority vote of both houses of Congress."**

This means that if Agnew should resign, the person nominated by the President to succeed him, if confirmed by a majority of the House and Senate, would be second in line for the Presidency during the remainder of Nixon's second term, and obviously a leading candidate for the Republican Presidential nomination in 1976.

Politicians accustomed to the astonishing events and disasters of the last few years and months cannot easily overlook the implications of the 25th Amendment.

Whom would the President nominate if Agnew should resign? Would the Democrats, who have a majority of both houses, be likely to confirm a strong successor who might keep them out of the White House for a third term? The guessing game has started.

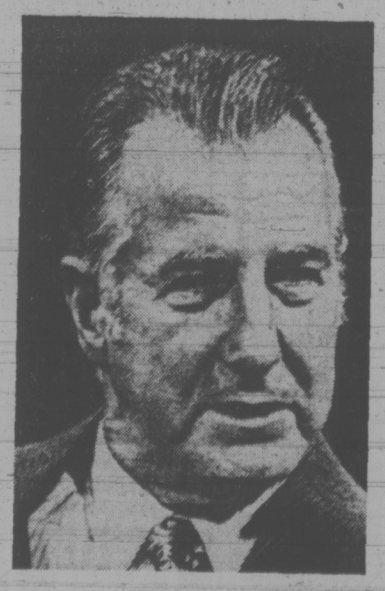

SPIRO AGNEW
. . . contingency list?

The names most often mentioned are Gov. Nelson Rockefeller of New York, Gov. Ronald Reagan of California, former Treasury Secretary John Connally, Attorney General Elliot Richardson, and Melvin Laird, former Secretary of Defence and now a Nixon aide in the White House.

All of them have some handicaps. Rockefeller is now 65 and Reagan 62. Connally, 56, is resented by some Republicans as a newcomer to their party, and by many Democrats as a turn-coat. Richardson, 53, is emerging as a strong and independent man with experience in state government and in the Departments of State and HEW, but as Attorney General he would be directing the prosecution of Agnew, if the latter is indicted. And while Laird, 50, is popular on Capitol Hill and could probably be confirmed more easily than the others, he is identified with the Indochina war and would undoubtedly raise objections among the opponents of that war.

In the Congress, there are Howard Baker, 47, of Tennessee, who has come to national prominence in the Watergate hearings, though this does not endear him to many Republicans; Edward Brooke of Massachusetts; Gerald Ford of Michigan, the Republican leader of the house, and Barry Goldwater of Arizona, who is now 64.

Other Republican governors on some lists are Linwood Holton, 49, of Virginia; William G. Milliken, 51, of Michigan; Daniel J. Evans, 47, of Washington, and Francis W. Sargent, 58, of Massachusetts.

Guessing Game

Nobody around the President will admit to playing this guessing game and the same goes for the leaders of Congress or the potential Democratic presidential candidates. But politicians around here have become increasingly critical of leaving the question of picking possible vice-presidential candidates to the last minute, especially after the last-minute choices of Agnew in 1968, and Sen. Tom Eagleton at the Democratic convention of 1972.

The betting around here is that Agnew will survive the investigation, but even his indictment would be a serious embarrassment and would raise questions of whether a vice president indicted on criminal charges could carry on his duties in the atmosphere of mistrust existing after the other recent scandals.

The vice president, in spite of his early hesitations about turning over his financial statements to the federal prosecutors, did not refuse to face up to the charges on the ground of his constitutional rights. Nevertheless, there have been so many unexpected thunderclaps in the news lately that even the possibility of his resignation is concerning both parties more than they are willing to admit in public.

Copyright 1973, New York Times News Service

LETTERS FROM OUR READERS

Sun Hats

I am writing in about an article in the paper one or two weeks ago, about a horse that had collapsed on the road while on one of the tours of Victoria. It is said that the cause was supposed to be sunstroke. I am placing a suggestion for these horses. I went to Montreal and the horses were wearing sun hats to prevent sunstroke. I think this is a good idea for our horses during the summer. — Kim McClelland, 1268 Knute Way, Brentwood Bay.

Doom

For your information doomsday is close upon us.

To the understanding of Christians, it says "this gospel shall be preached in all the world, and then shall the end come."

The movement Key '73 does exactly as mentioned above. The churches have given their world-wide movement a date, as 1973. So 1974 may give us the nuclear destruction of this material world, or maybe soon after.

The dates I have found to be critical for this destruction to happen are August 1973, March 1974 and 1976 — I. Kesteloo, 5831 Howard Ave., Duncan.

Raises

Tucked away discreetly in a back page of the newspapers is the fact that the Retail Clerks' Union (Super Markets) has "reluctantly" accepted a wage increase of as little as $1.20 an hour. This increases their stipend by over $1,500 a year. Senior full-time supermarket clerks now earn $4.85 an hour. Presumably these employees will be paid around $250 a week.

Maybe as they clutch their paycheque in those poor, tired hands after a day's work among the cans and the turnips they may even blush, thinking of the spectre of the strained appearance on the faces of customers not sufficiently intelligent to belong to the apparent magic circle of trade union solidarity.—J. Marsden Plummer, Quadra Apts., Quadra St.

Wasted Food

In view of the world shortage of food, undoubtedly due to increase in the near future; would it not be well to check up on some of the very wasteful practises in this wealthy and extravagant country?

Considering that the best of the potato is nearest to the skin, what a colossal waste there is of potato peel by the ton being dumped every day of the year — and no doubt the same applies to apple peel, and other similar valuable food potential, at present relegated to the garbage can.

Could not someone devise a method of saving these valuable rejects, and processing them into good food, either for human or animal consumption, or even into fertilizer? We may be glad of these wasted calories before very long.

The food we waste today in Canada would be enthusiastically welcomed in the starvation belt of Africa, where there is desperate need. — E. W. Abraham, 1125 Faithful St.

60 YEARS AGO

From the Times of August 20, 1913

A basis for the lighting of Saanich municipality at a cost of $27,000 for installation was submitted to the municipal council last evening by the British Columbia Electric Railway Company and laid over for consideration by the works committee. Two constant current regulators with switchboard complete, with a capacity of 500 of 800 watt lamps or 450 of 94.4 watt lamps were proposed, and a map attached to the report suggested 250 locations with 200 to be added later. Payment was proposed to be spread over five years with interest at six per cent on unpaid amounts.

VICTORIA TIMES, established 1884, is published every afternoon except Sunday by the Times Publishers, Limited, 2631 Douglas Street, Victoria, B.C. Second class mail registration No. 0625. All undelivered copies and notices of change of address to be sent to the above address. The Canadian Press is exclusively entitled to reprint the local news published herein.

'Students Should Pay Own Way'

By Ernest Van Den Haag

(Dr. van den Haag is professor of social philosophy at New York University.)

Education requires the time and effort of students. Their investment is equal to the earnings they forego, and usually they bear the cost of it, often with the help of their families.

College students also pay for some of the time and effort of teachers and of ancillary personnel through tuition fees; however most of the money for most personnel comes from voluntary donors and from public funds not so voluntarily contributed by taxpayers; they also pay for most educational buildings.

The costs of primary and secondary education are almost exclusively borne by taxpayers; and the cost of a mounting portion of higher education as well is now borne by them.

Whether total investment, employment or revenue is considered, education currently is the biggest and the most rapidly expanding major American industry. Output, and particularly the quality and value of the product, is more doubtful. At present, however, the size of the educational establishment exceeds that of all manufacturing industries together; so does its growth rate.

Benefit vs. Cost

There are two kinds of returns. Both, when they are obtained, benefit students as well as society at large. Whether the total benefits exceed the total cost is another matter.

(1) "Moral" returns consist of (a) the present enjoyment of education while it takes place. This may include any aspect of college life: coeducational dormitories, institutional food, sports, beer parties, or participation in classroom discussion. This product of education, which is often overlooked by theoriticians though not by students, is a consumer good. It does increase the present enjoyment, but not the future productivity of the students (consumers).

"Moral" returns also include (b) the hoped for increased value, because of his college education, of the **quondam** student as a parent, friend, citizen, husband, wife, etc. If it is obtained, this return might be both a consumer and a producer good which benefits the former students as well as their environment by increasing both enjoyment and earnings generated by their activities.

However, it is by no means established that former college students are better citizens, parents, etc. than they would have been without college education. Even if they were found to be better than non-graduates—however that would be determined—their superiority may be independent of the college experience, an effect of selective input into colleges.

Confused Return

At any rate, there is no reliable research on this alleged effect of college education. Professors will think that the students they taught are better off than they would be untaught. And students are likely to confuse return (b) with (a). But there is no evidence for the greater wisdom, or for the healthier personality or the better citizenship—qualities as hard to define as they are to observe and measure—of college graduates. That college graduates are likely to appeal more than non-graduates to the other graduates who look for evidence of the superiority of graduates is scarcely evidence for their superiority.

(2) Finally, material returns—always future—consist in the increase of the market value of the services graduates are able to render, by virtue of their education, over what they would have been able to earn otherwise. In principle this increase is measureable, although in practice it is hard to distinguish from earnings that must be attributed to other factors.

Who Pays?

Some moral and all material returns from education benefit society at large as well as students. Since as members of society they are beneficiaries, it has been argued that taxpayers should pay for education.

By and large this argument lacks merit. The student is the only beneficiary of (1) (a) the current enjoyment of education, and the most direct beneficiary of (1) (b) the future moral returns from education. There is no reason why he should not pay for it.

As for (2) material returns, these accrue to society only as services are bought from former students who receive payment for them. Payment for the services of former students as executives, teachers, lawyers, physicians, researchers, writers, etc. includes whatever increase in value can be attributed to their education. (If payments are, or become insufficient to pay for the education of those required to receive it to render services, fewer will offer these services and earnings will rise until they pay for the education needed.)

No need for society to pay for the cost of education twice exists—when the students receive it, and when payment for it is incuded in the services they render as graduates.

There are some indivisible services which present students may render in the future. They may produce great poetry, or philosophy, or sainthood, or leadership. The marketplace may not pay for such services, although society benefits, because the benefit is indiscriminate: it goes to purchaser and non-purchaser alike.

Cost of Poets

We might want to support those who render such services by public funds. But surely there is no reason to support all students because some may become poets. It is when they render the indivisible or indiscriminate services that we must think of compensation—not while they study.

There is no case whatsoever, then, for the public funding of higher education — for taxpayers paying for an education from which they will benefit much less than those to whom it goes, and who will get paid for the cost of their education when they render the services for which they have been educated.

To be sure some, indeed many students, are unable to pay for their education while they receive it. There is every reason to make ample credit available to them, with government help should that be needed. (There is no evidence that it is.) However, the government at present makes lending to, or investing in, students nearly impossible. There are willing lenders, but few willing and qualified borrowers because the government donates funds. Against that competition no banker can prevail.

The case of privately donated scholarships is different. People should have a right to donate their own money — though not other people's money — to whomever and for whatever they want. Scholarships going to students who seem unlikely to do well, and who therefore are not reasonable risks for lending, seem morally more justified than scholarships to students likely to do well. They will be able to pay back what they borrow and, therefore, are good risks and don't need scholarships.

Odor of Piety

The tradition which insists that educational institutions and students should be beneficiaries of eleemosynary grants (and also that colleges always should be non-profit institutions) comes from a past in which education served the ministry almost exclusively, and it was thought pious to donate to it. Recipients, if indeed they fulfilled their pious mission, usually could neither pay nor borrow. Had they borrowed, they would have been led into temptations to increase their earnings rather than to lead a pious life.

The odor of piety still clings to educational institutions, although religion (even morality) is seldom taught there now. This odor still attracts government funds and private donors, and makes donations tax exempt. It also contributes to the educational inflation from which America now suffers. For the generosity which our government displays toward education at the expense of the taxpayers has nefarious effects both on education and on society at large.

College graduates earn more than the majority of taxpayers throughout their lifetime. Public grants to colleges, or students, compel the less well to do taxpayers to surrender money to be given to students who on the average are, or become, more well to do than the (involuntary) donors. This is redistribution with a vengeance.

Educational expansion through subsidies is often urged because it is thought good for the young to learn. This argument confuses schooling with learning. But schooling is a specific method of learning, abstract on the whole, and apt, or necessary for some subjects and some people and not for others.

Often learning may occur more easily in or outside schools, depending on the subject and the student. (Some learning indeed takes place exclusively in, some outside schools.) Attending an educational institution does not necessarily yield an education which makes the recipient better or more useful.

Corruption

Education probably corrupts more often than power, and not infrequently it makes the student unwilling to hold the jobs available, while yet incapable to hold the job he aspires to — if it is available at all.

What happens to the students who are not educated, even though they are enrolled, and to the professors who profess without professorial competence? One possibility — which is becoming an actuality in many institutions — is the debasement of the coin: grades, credits and degrees are given without the learning for which they are supposed to stand. Students are graded beyond their achievements, educated to pretentiousness, and to ambitions beyond their possibilities. Since much grading is done on a curve, which may measure only the relative standing of the members of the class, this result is easily achieved, and as easily hidden.

Another possibility is that students and instructors who cannot make the grade, who cannot command the subject matter they are to teach or study, who cannot gain prestige through scholarly activity and merit, will find extracurricular ways to do so.

Relevance?

Extracurricular activities for which they may feel fit range from revolution to sensitivity groups; wherefore they have begun to take the place of scholarly activity, and in some colleges they have even become part of the curriculum which thus has become "relevant" to students, if not to scholarship or subjects.

Through these activities and "relevant" courses, students and faculties can protect their self-image of adequacy, which would be threatened by demands for scholarly achievements requiring more intelligence than they have.

If the effect of luring students who cannot benefit into universities on the universities is bad, the effects on society are worse. Once the student leaves the educational shelter, he will ask for privileges and emoluments according to his credentials — which may go far beyond his abilities and the value of what he has to offer. Disappointed, he will blame "the system" for the difference between what he expects and what is available to him.

Supply-Demand

That difference is likely to increase. For the supply of actually "educated" people (as well as of people who have educational credentials) is rising faster than the demand. Wherefore the price paid for the services of the educated will fall below customary expectations.

Above all, the income difference between the educated and the non-educated is likely to shrink. We already suffer from a shortage not of skilled but of unskilled workers, while universities turn out a mounting avalanche of sociology and threatre arts majors.

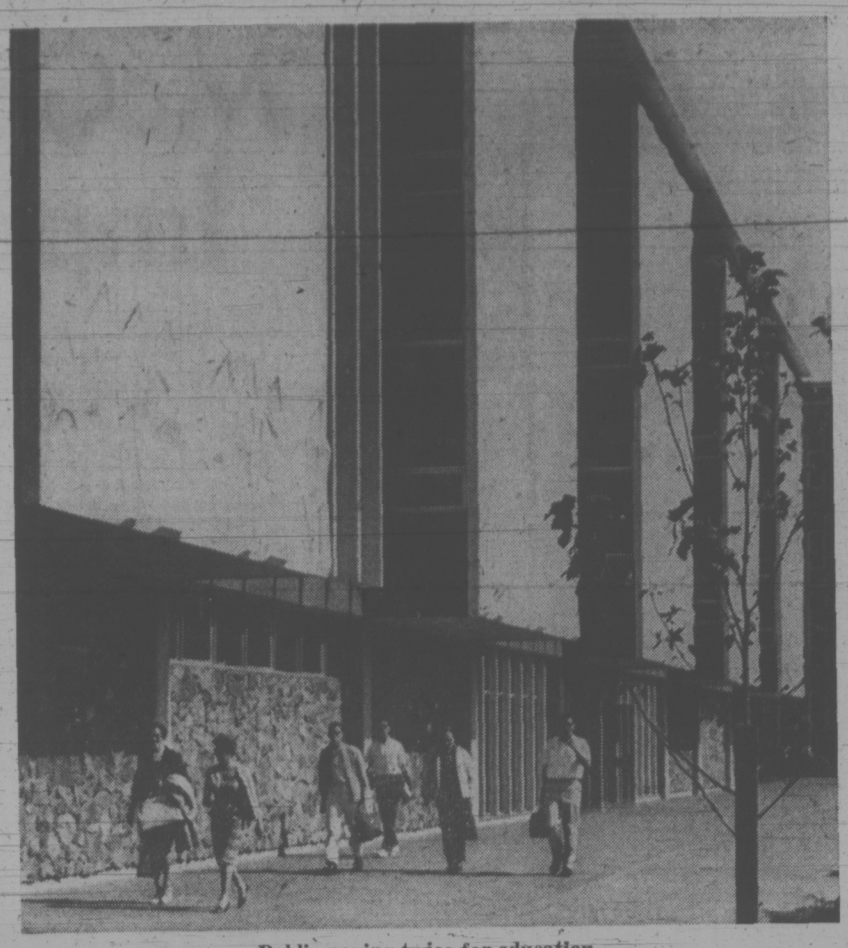

Public paying twice for education

Grits Taking Breather From Commons Stress

By DOUGLAS FISHER

OTTAWA — It is much easier to understand why the Trudeau government has acted in such a limited way about the cost of living crisis than to set forth either where it thinks it is going politically and economically, or what it should do.

The government — i.e., the PM and the dozen or so ministers who count with him — was delighted to have survived to a summer recess. It got Parliament out of its hair for 11 weeks. Although it bought the recess at the price of unfinished legislation almost in its grasp, this seemed worthwhile.

Why?

Beyond the opportunity to feel the temperature of the political waters across the country, and to consider strategies for further survival or a turn to solving the minority dilemma by an election, there were and are two immediate issues which continuing daily sessions of the House would exacerbate. Day by day, each would have festered and the government made to look like a doctor who doesn't know how to treat developing boils.

The issues are the rail strike and the food price spiral. Of course, the strike is a very short-range matter. Once there is a settlement its currency and significance as a problem disappears for a few years.

There is an element in the cabinet — Mr. Munro and Mr. Marchand, for example — which simply does not want to legislate the railworkers back to the job because they think it unfair to the men and a violation of the principles of that platitude called "free collective bargaining." But the weight of the ministry would legislate in a jiffy. The difficulty is simply that it means recalling Parliament. This would open up the bigger can or worms, that is, food prices. If a legislative solution had been sought before the House recessed it would have cost NDP support, almost certainly for good.

A further, blunt appreciation of the rail strike situation at this moment is useful. A mediator, Judge Allan Gold, has the unions and the railways at the absolutely last stage before a resort to Parliament. The companies would prefer a legislative solution. The unions are damned if they want one, partly because the leaders fear that the men, through wildcats, may repudiate such a settlement, partly because it is clear to the unions that past legislation or fears of legislation present the chief reason why the railworkers have fallen behind other organized workers.

Judge Gold can get a settlement but not without the railways have some instruction from the government or some understandings on how they are to get the increase in revenues they feel they will need in order to mee the more generous settlement the unions know they must have.

PLUMPTRE
. . . almost sacked

Judge Gold only has another week or so left before he loses face or credibility. And the government has slightly less than that time to get a message through to the companies that they should settle at this stage because the government simply cannot face recalling Parliament before it resumes in mid-October, nor can the government hide a rail strike until that date. To repeat: Recall means an unbearable focus on prices, not on the strike.

On the price matter, the steps announced by the prime minister on Monday are also very short-range. Implicit in the actions are a gamble and a determination. The gamble is that good harvests will stabilize prices of many food items shortly and that the influence of skyrocketing American meat prices will ease by October. The determination is to make the Prices Review Board seem more useful than a lame duck.

The cabinet came close to chopping off the head of the board, Mrs. Beryl Plumptre. Instead, it is rushing her some expertise, some teeth and the imperative to sound off and at the least to seem tough. Meanwhile, the spokesmen on economic matters — such as the PM, Gillespie, Turner, Gray, and Whelan — will continue their insistence that overall controls of prices and wages won't work and haven't worked anywhere else. Such insistence will embroider the line that the food price escalation is a worldwide phenomenon from which Canada cannot be isolated completely despite the fact that over-all we have no domestic shortage crisis.

So essentially we are witnessing a government that is largely marking time in a much welcome respite from the exasperations of parliamentary pressures.

It has no unusual major plans ready for being moved to finality that it believes in. It is gambling. It is hoping. It still has some optimism about the economy, largely because the unemployment bugbear is relatively dormant. One might say, although it seems ironical, that the government view is that "the land is strong." If it gets the rail strike out of the way in the next 10 days or so without a resort to Parliament, if food prices, particularly meat, stabilize in the next six weeks, then the government thinks it can face Parliament with some confidence in mid-October.

IF . . . YOUR ONLY CONCERN IS

GAS MILEAGE . . .

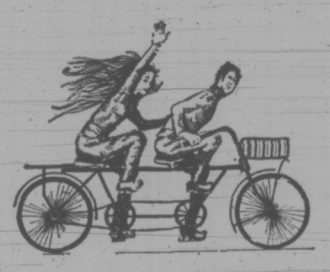

THIS IS THE VEHICLE FOR YOU!

THERE'S A BETTER WAY

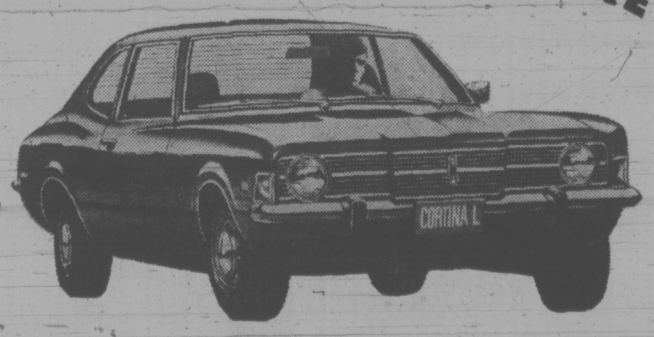

IF . . . YOU ALSO WANT STRETCH OUT COMFORT . . . TASTEFUL STYLING . . . A 2-YEAR, 24,000-MILE POWER TRAIN WARRANTY . . . SOLID ENGINEERING . . . THE BEST DEAL IN TOWN . . . PLUS GOOD GAS MILEAGE, A '73

CORTINA IS THE VEHICLE FOR YOU

IF . . . YOU BUY YOUR CORTINA DURING AUGUST, WE'LL SELL YOU A VINYL ROOF . . . PHILCO FORD RADIO . . . BODY SIDE MOULDINGS AND WHEEL COVERS FOR ONLY $49.95 (regular value $250)

— TWO LOCATIONS TO SERVE YOU —

PETER POLLEN FORD

YATES at COOK PHONE 384-1144

PETER POLLEN FORD SALES LTD.
1060 YATES and 909 YATES ST.
Victoria Dealer's Licence No. D1188

SEE IT AT Cortina Car Centre

YATES AT QUADRA PHONE 384-5555

A World Waits Out There

By JOHN NICHOL

The great phenomenon of Canadian Radio is the open line show, and the battle for listeners leads many talk show hosts to adopt belligerent, argumentative techniques, on the theory that the ruder the host the better the rating. They hammer the guests, the audience, and the ratings into submission.

Tonight we have as our guest, Lance Gasworthy, the Clapper Tongued King of the Open Liners. He is fearless, feckless and far from fundless. He is on the air all day — every day, taking calls, offering advice and sticking pins in the big shots. He pauses only for commercials.

Q. Welcome Mr. Gasworthy. What is your secret?

A. I come right to the point. I have guts. This is a cruddy show — by the way — but then you are a cruddy guy, and we live in a cruddy time. You don't hardly shout at all. You never snarl. What are you — some kind of a nut?

Q. I can tell you are in a good mood Lance — are you always this way?

A. I certainly am! I am furious, fed up, and sick at heart. I don't take nothing from nobody!

Q. I know you don't. Tell me how much do you make a year?

A. Don't interrupt buster! I know your type! Don't expect me to bail you out of all your troubles! Either state your question or get off the line!

Q. But Lance, you are the guest on this show! Won't you answer any questions?

A. If you have a question—ask it! If not, get off the line, and go back to your lettuce patch. The whole world is out there waiting for me to kick it in the knee, and I don't need you and your dumb questions.

Q. What about Canadian Content on your show?

A. Jeez — that's a really dumb question. I am Canadian content! I shout with my Canadian Tonsils. I read Canadian commercials. If it wasn't for me, the CRTC would be stuck with eight hours a day of Snowbird by Anne Murray.

Q. What do you see as the future of Canadian radio?

A. Listen! I know you — I recognize the voice. Don't waste my time! Canadian radio just needs a few ihanges! If those chicken livered, knuckle heads in Ottawa would just get off their big pratts for 30 seconds a year, we might get somewhere.

Q. Like what?

A. There you go again! Like stamping out music once and for all! That's the only answer! Get rid of Mozart, The Boston Pops, Bach, Beethoven, Donovan, The Mamas and The Papas and the rest of them foreigners!

Q. And then?

A. And then we will save the Canadian airwaves for people like me! Listen Buster, I don't have time to hang around here listening to you mumble into that mike. Get your head out of that bucket and try to make sense! You sound like you work for the CBC!

SMELLY TRIP

Premier Barrett set out Sunday on what will likely be the smelliest three days of his life — fishing commercially for salmon and hake off the west coast of Vancouver Island.

The premier, accompanied by four of his government colleagues and a Social Credit backbencher, left Victoria harbor Sunday afternoon.

Barrett said the trip is intended to acquaint him with the day-to-day life of a commercial fisherman. He will be working full shifts, first aboard a purse seiner and then aboard a gillnetter.

Barrett said he expects to to be able to spend some time in the future working as a miner and perhaps also in a sawmill. He may even get in "a day or two" as a journalist, he said.

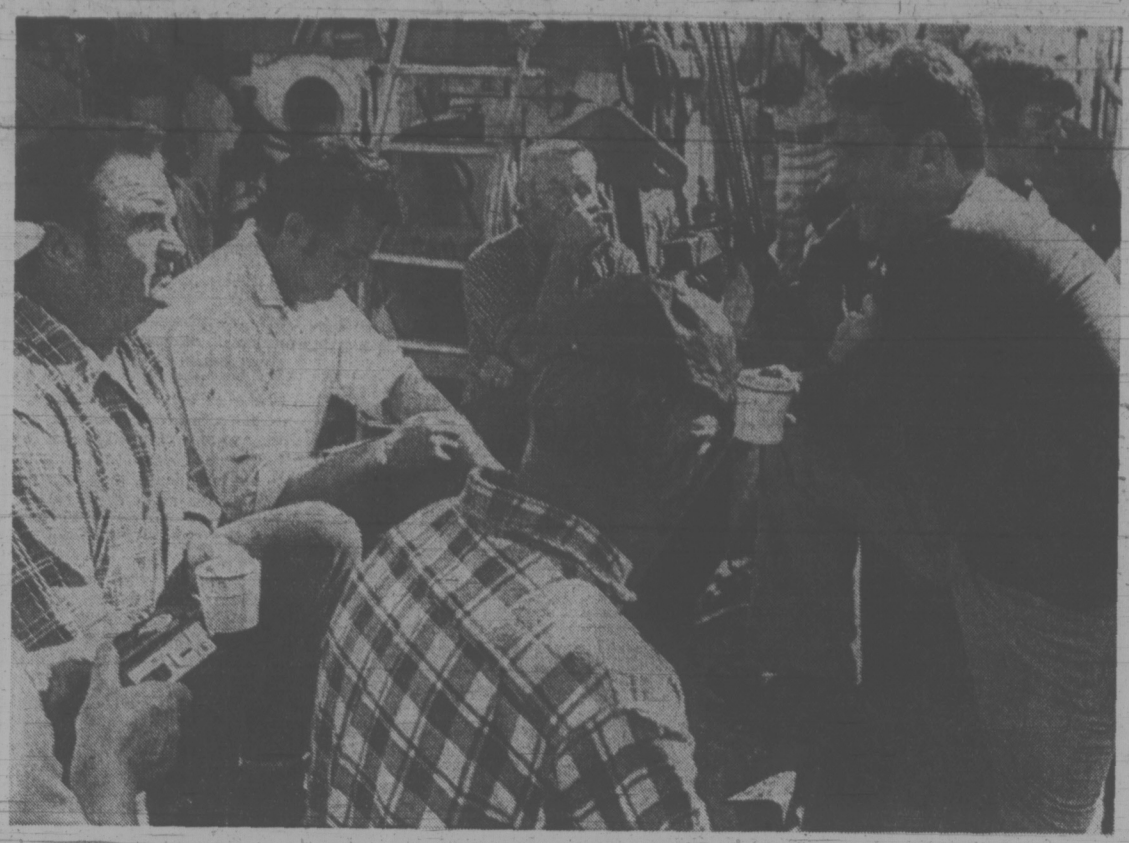

Premier Barrett, right, talks with fishermen

McGovern Eyes Impeachment

WASHINGTON (UPI) — Sen. George S. McGovern says that if President Nixon defies a court order to release tapes of his Watergate-related conversations, Congress will "have no other recourse" but to consider impeachment.

McGovern said Sunday he believed it was "premature" for anyone in Congress to be advocating impeachment at this time.

"But . . . if the presiden remains steadfast in his refusal to turn over the tapes, even if the courts hold that he has an obligation to do so, then the Congress will have no other recourse except to give serious consideration to impeachment."

McGovern said that when Nixon withheld the recordings and other material he made it "very hard for us to accept the argument that he advises that he had nothing to do either with the cover-up of the Watergate incident or its original planning."

Oral arguments are scheduled in federal court here Wednesday by attorneys representing the president and special prosecutor Archibald Cox in their dispute over disclosure of the tapes.

A decision on whether Nixon must comply with Cox's subpoenas for the recordings may come by the end of the week, but it is certain to be appealed.

In New York, the New York Times Sunday said a Gallup poll it commissioned showed that only 27 per cent of those queried found President Nixon's latest speech on the Watergate affair "completely" or "quite a lot" convincing.

Another Gallup poll taken before the speech showed that all seven members of the Senate Watergate Committee are seen favorably by the public, with Sen. Daniel Inouye (Dem.—Hawaii) leading the list at 84 per cent.

Approximately 44 per cent of those surveyed Thursday night, one day after the Nixon speech, found it "not at all convincing," the Times said.

The Times said the telephone poll, taken among a national sample of 810 adults, also showed half of those who watched did not believe Nixon's statement that he was not involved in the planning or cover-up of the scandal. Thirty-eight per cent said they believed it.

Rebel Escapes

LA PAZ (Reuyter) — The leader of a foiled right-wing plot to overthrow the Bolivian government Sunday slipped through troops and police surrounding a fortified jungle ranch where he was holding out with 200 armed rebels, military sources said.

P.S. They're Here!!
KANGOL HATS
at
PICCADILLY SHOPPE
1017 Government St.
Hurry — Hurry — Hurry

The Fortune Teller Is Big in Vietnam

By DELLA DENMAN
New York Times

SAIGON — In the crowded side entrance of one of Saigon's pagodas, the Minh Huong, a woman with a black birthmark on her right cheek sits telling fortunes.

The sweet smell of incense drifts from the main altar to her stall, piled high with old Chinese books and character signs.

She has come to this site every day for 17 years and has built up such a reputation that she is the oracle for thousands of Buddhist faithful.

Mrs. Hoi Co Muoi is one of many women soothsayers in South Vietnam. Their technique ranges from the exotic, such as communing with an embalmed head and reading flowers, to the more mundane, such as palmistry, cards, horoscopes, and coins.

Some give advice for the following day, others tell a story spanning birth to death.

They serve a voracious need among the superstitious Vietnamese, who consult seers on a regular basis and for each major decision they face. When a Vietnamese wants to start a business, take an examination, he invariably confers with the local fortune-teller.

"I've had so many clients this year I've had to turn some away," said 39-year-old Mrs. Muoi amid her circle of serious-faced clients clutching dirty piaster bills. "Since the cease-fire was announced everyone wants to know their destiny."

Mrs. Muoi charges 20 to 50 piasters (5 to 10 cents) and answers only specific queries.

Consultations are public—everyone nearby listens in—and it is said that several senior Government officials and even Mrs. Tran Thien Khiem, the wife of the Prime Minister, meekly take their turn in the queue.

"Women usually ask about their love life or their husband in the military, men ask about business concerns," she said.

Buddhism, as well as many other esoteric religious cults in Vietnam, is closely tied to the occult.

Vietnamese Buddhists practice ancestor veneration and annually call up the spirits of their forefathers to inform them of the previous year's activities.

The Buddhists are not alone in this national passion to discover the future. The country's Catholic minority are just as addicted.

One Catholic priest who tried to stop a fortune-teller in his parish changed his mind when she was able to tell exactly how much money he was carrying.

The woman is Tran Thi Kim, the 23-year-old wife of an army private. She tells the tale of clients who doubt her prophecies.

Since she and her family moved to Saigon from Da Nang this year, Mrs. Kim has done a busy trade reading cards and flowers. Her clients describe her as a woman of extraordinary intutitive powers.

But Mrs. Kim insists that her ability comes from the spirit of an embalmed head of a Laotian diviner. She keeps the head in an altar next to her house.

Mrs. Kim, a gentle woman with a shy smile, pinpoints a person's character, his past and immediate future with uncanny accuracy.

Clients come away amazed at having intimate secrets revealed. She told one Western woman that she had nearly died giving birth to her second child five years ago.

It was true. Another was told she would receive news the following day of her sister's marriage and the date of her departure from Vietnam. She did.

Certain soothsayers in Saigon hold great influence over politicians. Some Cabinet ministers are reputed to consult their astrologers every two weeks.

AGNEW INDICTMENT LOOMS

WASHINGTON (UPI) — Time Magazine reports that a federal grand jury, acting on reinforced allegations he received kickbacks on government contracts, is expected to indict Vice President Spiro Agnew next month.

The magazine said Sunday it had learned from sources a third Maryland contractor has told the justice department he gave kickbacks to Agnew.

The contractor was identified as Allen Green, 49, president of a Maryland engineering firm. He was reported to have told investigators that he gave kickbacks to Agnew about five times a year while Agnew was governor of Maryland in 1967-68 and on a reduced scale after Agnew became vice president in 1969.

Time said the grand jury "is expected to vote an indictment next month charging Agnew with, among other things, bribery and extortion." It quoted a justice department official as saying "the department has no choice. At least three witnesses have told of diverting cash payments to Agnew. The evidence is so strong that the case must be taken to trial."

Agnew has described the allegations made against him as "damned lies."

Attorney General Elliot Richardson said Sunday he personally will decide whether evidence gathered by federal prosecutors in the investigation of Agnew should be presented to a grand jury.

In making that decision, Richardson said, he alone bears the responsibility for the "ultimate resolution" of the key constitutional issue of whether a vice president can be indicted for a crime while he is still in office.

Non-Property Owners
REGISTER NOW . . .
So You Can Vote in Victoria Civic Elections in November

With the exception of qualified "Owner-Electors" and with the exception of "Resident-Electors" and "Tenant-Electors" whose names appeared on last year's list and who have confirmed in writing to the City Clerk that they remain qualified. ALL PERSONS wishing to have their names placed on the Victoria Municipal Voters' List for the current year 1973-74 must file the necessary declaration as a "Resident-Elector" or "Tenant-Elector" with the City Clerk, City Hall, by 5 o'clock p.m on FRIDAY, AUGUST 31, 1973.

*All electors must be Canadian or other British Subject of the full age of 19 years.

Register Now or Before Friday, August 31, 1973 at the Office of the City Clerk, City Hall

Inserted by The City of Victoria

SHAWNIGAN LAKE COUNTRY CLUB
Announces:-
ACCOMMODATIONS NOW AVAILABLE DUE TO FERRY STRIKE
Phone:
743-2312

LOSE WEIGHT
THIS SUMMER

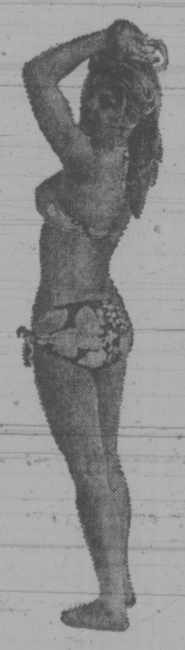

Slim Down — Firm Up
Don't Waste Another Moment
Make this your lose-weight summer
at
Hilton-Tru-Dimensions

LADIES . . .
★ Do YOU Have a Weight Problem?
★ Do YOU Need Firming and Toning?
★ Do YOU Have Areas That Need Our Individual Specialized Attention?
★ Do YOU Need Posture Correction?

SUMMER SPECIAL 20% OFF
Regularly just $2.00 per treatment

Dream on? or Call Now

- No disrobing.
- No crash dieting.
- No strenuous exercising.
- No memberships.
- We are not a gym.
- We are not a wrap around.

CALL NOW
TODAY!
383-4178
Or drop in for your free courtesy tour and figure analysis. No obligation.

HILTON—TRU-DIMENSIONS Figure Salons
3025 SHAKESPEARE ST. VICTORIA, B.C. 383-4178
OPEN DAILY 9 to 9 — SATURDAYS 9 to 3

freshness built in

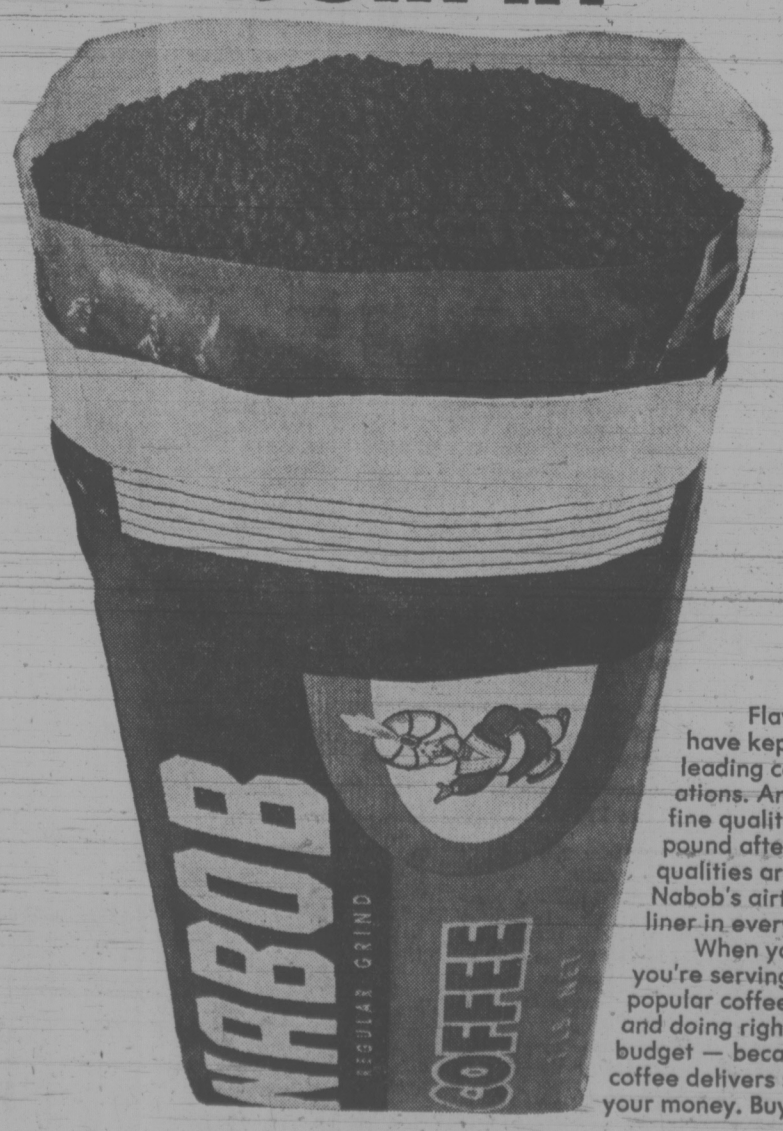

Flavour and freshness have kept Nabob Canada's leading coffee for generations. And you get the same fine quality pound after pound after pound. These qualities are guaranteed by Nabob's airtight poly liner in every package.

When you serve Nabob, you're serving the most popular coffee in the West — and doing right by your budget — because no other coffee delivers so much for your money. Buy Nabob.

TUESDAY-WOODWARD'S 1.49 SALE DAY

Read this 1.49 day page carefully and check off the values you need. Use the page as a handy shopping reminder.

FEATURING MANY NEW AND TIMELY SPECIALS PLUS YOUR FAVORITE VALUES THAT MAKE THIS THE WEST'S MOST POPULAR SALE. BE AT WOODWARD'S ON TUESDAY!

SORRY! NO PHONE, MAIL OR C.O.D. ORDERS PLEASE

EXAMPLE

SCHOOL SUPPLIES OUTSIDE ON THE MALL
Three Ring Binder—1" rings, double trigger. **2 for 1.49**
Retractable Ballpoint Refillable Pens— **6 for 1.49**

WOODWARD'S GREAT ONE PRICE SALE DAY — THE ORIGINAL 1.49 DAY

DRAPERIES

DECORATOR CUSHIONS—Adds brightness and accent to any room. Various sizes and fabrics. Each 1.49
38" BURLAP—100% jute. A rustic approach for contemporary decors. Great for rumpus rooms ..... 2 yards 1.49
I-BEAM TRACK—Two 4' lengths of track plus fittings. Each 1.49
54" BURLAP—100% jute. An extra wide fabric in a bold array of fashion colors. Yard 1.49
PLEATER KITS—Face or ceiling styles. Complete with tape, hooks and instructions. Each 1.49
48" MALVERN—100% cotton in bold, solid tones. Yard 1.49
45" COTTON PRINTS—A stunning array of florals and abstracts. Something for every decor. Yard 1.49
45" LINING—Protects and adds beauty to your draperies. White or ecru ..... 1½ yards 1.49
45" POLYESTER—Novelty faces, open weave sheers, bold plains for semi-privacy and brightness to windows. Yard 1.49
36" DOBBY PRINTS—100% cotton. Ideal for the kitchen ..... 1½ yards 1.49
14" CUSHION FORMS—2½" thick polyurethane forms. Round or square. Each 1.49

Woodward's Draperies, Second Floor

WOOL AND ART NEEDLEWORK

WOODSONIA SPORTSYARN—Easy care machine washable and dryable acrylic yarn. Good color range. Approx. 1-oz. ball ..... 4 for 1.49
WHITE OAK 4-PLY—Fingering, 100% wool imported from Britain. Good color range. Approx. 1-oz. ball ..... 4 for 1.49
WOODWARD'S 4-PLY ACADIA—Easy care machine washable and dryable acrylic yarn. Approx. 1-oz. ball ..... 4 for 1.49
WOODWARD'S 3-PLY ACADIA—Easy care machine washable and dryable acrylic yarn. Approx. 1-oz. ball ..... 4 for 1.49
WESTERN WORSTED WOOL—Knits to all worsted patterns. Choice of many high fashion colors. 4 ply. Approx. 1 oz. ..... 4 for 1.49
DOMINO CROCHET COTTON— White or ecru. Size 10, 20, 30 ..... 3 for 1.49
WOODSONIA BABY—Popular plain or sparklespun twist in pastel lights for new arrival fashions. Approx. 1-oz. ball ..... 3 for 1.49
PICNIC BAGS—Handy, insulated, zippered closure. Vinyl bag styled in bright floral design. Each 1.49

LINENS AND DOMESTICS

WOODWARD'S STRIPED PILLOW PROTECTORS— Cotton with zipper opening. Pair 1.49
TEA TOWELS—Mixed cottons and linens. Pkg. 1.49
BATHROOM ACCESSORIES—Mix or match: Waste basket, butler. Each 1.49
3-PCE. SET—Tissue box, soapdish and tumbler. Set 1.49
COTTON TEA TOWELS—Choose between terrys or other cottons ..... 3 for 1.49
DISHCLOTHS—Popular package of 8. Pkg. 1.49
BOXED GIFT SETS—Assorted, ideal for gifts. Set 1.49
VINYL PLACEMATS—Three assorted styles ..... 3 for 1.49
TOWELS—Canadian made. Choice of floral, jacquard or plain. Bath ... 1.49 Hand ... 2 for 1.49 Face ... 4 for 1.49
SCATTER MAT—Nylon/propylene blend for hard wear. Approx. 24"x36". Each 1.49
PILLOWS—Choice of foam or feather and foam mixture. Each 1.49
WOODWARD'S EMBROIDERED PILLOW CASES— Cotton/polyester blend. Little or no ironing. Pair 1.49
POLYESTER BATTS—Approx. 72"x90" 1-lb. batt. Each 1.49
SHOWER AND WINDOW CURTAINS—Standard size shower 6'x6'. Each 1.49
Matching Window Curtains will fit most sizes. Pair 1.49
ASSORTED SOAP DISHES OR MIRRORS— Fancy and novelty designs. Each 1.49

Woodward's Linens, Second Floor

SPORTING GOODS

BIKE TIRES—Canadian made by Dunlop. Popular sizes 20x1⅜, 24x1⅜, 27x1¼, 26x1⅜, 26x1½. Each 1.49
BIKE TUBES—Mercury brand. 20x1⅜, 26x1⅜, 26x1½, 27x1¼ ..... 2 for 1.49
VINYL KICKBALL—Checkered design ball for outdoor fun and practice. Each 1.49
GOLF BALLS—Famous make with tough outer shell ..... 4 for 1.49
FLASHLIGHT SET—Has the "Eveready" name of confidence. Includes 2 batteries. Each 1.49
TENNIS BALLS—Ideal for practice or play ..... 4 for 1.49
AEROPLANE TENNIS BALLS—Vacuum tin of three balls. Tin 1.49
PLASTIC TARP—Heavy duty tarpaulin for campers' ground sheet, boaters' rain protection. Approx. 9'x12'. Each 1.49
3-PCE. VINYL RAIN SUIT—A neat outfit for rain protection. Each 1.49
HOCKEY STICKS—Each 1.49

Woodward's Sporting Goods, Main Floor

LUGGAGE

TOTE BAG—Each 1.49
ZIPPER CASE—Wet look case in assorted colors and sizes. Each 1.49

Main Floor

FLOOR COVERINGS

OVAL BRAIDED MATS—Nylon surface, tightly braided. Assorted colors. Approx. 17"x28". Each 1.49
SAMPLE MATS—From broadloom ends. Wide choice of colors, weaves and patterns. Ready to use. Approx. 18"x26". Each 1.49
WELCOME RUBBER DOOR MATS—Sturdy with scraping action. Approx. 16"x25". Black only. Each 1.49
STAIR TREADS—Black, corrugated and moulded. Approx. 7"x18" ..... 3 for 1.49
DOUBLE FACE TAPE—For installing rugs, mats and tiles. 1½"x12' roll ..... 3 rolls 1.49
CLEAR PLASTIC RUNNER—Protect your rugs and carpets. Suitable for living room, halls, etc. Cleated. Approx. 27" wide ..... 2 Ft. 1.49

Second Floor

MEN'S AND BOYS' SHOES

ATHLETIC FOOTWEAR—Lace-to-toe canvas uppers, arch support-ign insoles. Moulded rubber outsoles. Pair 1.49
SLIPPERS—Assorted styles and colors in leisure-time slippers. Padded soles and heels. Pair 1.49

MEN'S FURNISHINGS

WOODSONIA BRIEFS—50% Fortrel Polyester, 50% cotton. Taped seams. Asst. colors. S.M.L. ..... 2 for 1.49
WOODSONIA VESTS—To match briefs. Taped neck opening. Asst. colors. S.M.L. ..... 2 for 1.49
STANFIELD'S T-SHIRTS—Crew neck, 50% polyester, 50% cotton. Non-sag neckband. Assorted colors. S.M.L.XL. Each 1.49
VAN HEUSEN BOXER SHORTS—One-piece seat. 65% polyester, 35% cotton. Plains and patterns. Full cut style. S.M.L.XL. Each 1.49
WOODSONIA WOOL BLEND ANKLE SOCKS—Assortment of blends in plains. Stretch sizes. Regular 10 to 11½ ..... 2 for 1.49
WOODSONIA NYLON ANKLE SOCKS—100% nylon plains. One size fits 10 to 12 ..... 2 for 1.49
WOODSONIA SPORT ANKLE SOCKS—Assorted sport socks in terry, cushion foot and regular knit. One size fits 10 to 12 ..... 2 for 1.49
TIES—New collection, fresh colors and patterns. Each 1.49
WOODSONIA WORK SOCKS—3-lb. weight, nylon reinforced heel and toe. 65% wool, 25% viscose, 10% nylon. Sizes 10, 11, 12 ..... 2 for 1.49
WOODSONIA CUFF-LINKS—Good selection of stones and metals. Nicely boxed. Each 1.49

Main Floor

HARDWARE AND GARDEN NEEDS

FISH FERTILIZER—64-oz. size, 5-2-2 emulsion, 100% organic. Promotes growth. Each 1.49
HAND TOOL SET—Heavy gauge metal trowel, weeder and cultivator. Set of 3. Set 1.49
PLASTIC TARP—9'x12' plastic tarp. Has many uses around home or for camping and hunting. Each 1.49
CERAMIC TILE—1"x1" in approx. 1 sq. ft. sheets. Choice of 5 colors ..... 2 for 1.49
LAWN EDGING—Green plastic lawn edging. 4"x40' roll. Each 1.49
BAMBOO RAKE—Fan type reinforced head. Strong tines. Each 1.49
META SLUG BAIT—Attracts slugs and snails from all parts of the garden and kills them. 6 lbs. Each 1.49
WEED-A-WAY—32 fl. oz. Controls most broad-leaf weeds. Each 1.49
GARBAGE BAGS—For trash, leaves, grass, etc. Pkg. of 50. Pkg. 1.49
50' PLASTIC HOSE—7/16"x50' green transparent garden hose with standard rolled brass coupling. Each 1.49
FOLDING FENCE—10' length of green baked enamel finish folding fence. Scroll top design. Each 1.49
MAC TAC—Decorator contact vinyl in good selection of patterns. 18"x3 yd. roll. Roll 1.49
DELUXE AQUA GUN HOSE NOZZLE—Trigger grip, shuts off instantly, resets at exact same spray automatically. Each 1.49

WOODWARD'S PAINT CENTRE

WOODSONIA PAINT — Velvet Flat Latex, Semi Gloss Latex and Semi Gloss Enamel in matching colors; Interior Porcelain White Enamel; Interior Cement Floor Latex Paint; Interior and Exterior Porch Enamel; Exterior Oil and Latex Paints. Quart 1.49
PAINT BRUSHES—Flagged nylon brushes 2", 2½", 3", 3½", 4". Each 1.49
PAINT ROLLER SETS—Good quality 7½" Dynel roller and handle; 3" Junior roller, metal tray. Set 1.49
MAC TAC—Decorator contact vinyl in good selection of patterns. 18"x3 yd. roll. Roll 1.49
PLASTIC SHEETS—For covering furniture, floors, etc. 8'x12', 1 mil ..... 3 for 1.49
PLASTIC TARP— Heavyweight, suitable for car or boat cover, also camping. 9'x12'. Each 1.49

Hardware and Paint, Main Floor

LADIES' AND CHILDREN'S SHOES

LADIES' SANDALS—Assorted styles and colors. Pair 1.49
LADIES' RUNNERS—Stripes or plain. Pair 1.49
LADIES' SLIPPERS—Assorted styles. Pair 1.49
MISSES' SLIPPERS—Assorted styles. Pair 1.49
CHILDREN'S RUNNERS—Ideal for school. Each 1.49

Main Floor

HOSIERY AND ACCESSORIES

WOODSONIA PANTY HOSE—Two styles. All sheer, all the way or reinforced portion, dart panel in back for better fit ..... 2 for 1.49
STOCKINGS—Sheer mesh, with stretch top for comfort. 8½ to 11 ..... 3 pair 1.49
KNEE HI'S—Sheer, nylon stretch. One size fits 9 to 11. 4 pair 1.49
SKINNY RIB KNEE HI—With turn-down cuff. White, navy and assorted other colors ..... 2 pair 1.49
ORLON STAND-UP SOCK—White, navy and assorted other colors ..... 2 pair 1.49
ANKLET—With turn-down cuff. White, navy and assorted other colors ..... 3 pair 1.49
BERMUDA KNEE HIGH—White, navy and assorted other colors. 9-10, 10-11 ..... 2 pair 1.49
WALLETS, FRENCH PURSE AND KEYTAINERS— Wide selection. Each 1.49
BEADED BAGS—For evening wear. Each 1.49
SCARVES—A great assortment of shades. Each 1.49

Main Floor

BOYS' WEAR

COLORED BRIEFS—Made from 50% cotton, 50% polyester. Gold, red, blue, green, purple, white. XS to XL to fit sizes 4 to 18 ..... 2 pair 1.49
WOODSONIA WHITE T-SHIRTS—Made from 100% cotton, nylon reinforced neckband, elasticized for better fit. Sizes 8-14 ..... 2 for 1.49
WOODSONIA SPORT SHIRTS—Short sleeve sport shirts in permanent press fabrics. Choice of colorful stripes, checks or plain shades. 8-16 ..... 1.49
WOODSONIA KNIT SHIRTS—Short sleeve knit sin choice of patterns, various collar styles. Good color choice. 8-14 Each 1.49
CREW NECK KNIT SHIRTS—Short sleeves. Plain shades in blue, green, gold, white and red. Sizes 10-16. Any ..... 2 for 1.49
FLANNELETTE PYJAMAS—Cozy flannelette in colorful fancy or stripe pattern. Regular style, sizes 8-10-12. Pair 1.49
McGREGOR NYLON SOCKS—100% stretch nylon. Various colors. 7-9, 9-11 ..... 2 pair 1.49
McGREGOR TERRY SOCKS—Comfortable wearing terry cloth in black, garnet, blue, brown, cream, orange. Stretch, sizes 7-9, 9-11 ..... 2 pair 1.49
JUNIOR SOCKS—Plain shades and fancies in assorted stretch fabrics, 6-8½ ..... 3 pair 1.49
JUNIOR SWIM TRUNKS—100% nylon in smart two-tone combination. Drawstring waist. 4-6-6x ..... 2 for 1.49
JUNIOR COTTON PANTS—Styled with flare bottoms, semi-boxer waist ..... 2 for 1.49

Main Floor

GIRLS' FASHIONS

INFANT TERRY SLEEPER—Peter Pan collar. Colors white, blue, pink, maize. Sizes 1, 2, 3. Each 1.49
INFANTS' CRAWLERS—Assorted Fall colors. Sizes 12, 18, 24 mos. Each 1.49
CORD PANTS—½ boxer waist. Sizes 2, 3, 4. Each 1.49
NYLON PANTS—Stretch pull-on pant, flare leg, pattern or solid. 2-6x. Each 1.49
BOYS' OR GIRLS' T-SHIRTS—Assorted styles. Sizes 2-6x. Each 1.49
CHILDREN'S SLEEPWEAR—Polo pyjamas, assorted colors. Sizes 2-6x. Each 1.49
CHILDREN'S STRETCH BIKINIS—Pink or blue. Sizes 2-6x ..... 3 for 1.49 Sizes 8-14 ..... 2 for 1.49
CHILDREN'S BRIEFS—Plain or print. Sizes 2-6x, 8-14 ..... 2 for 1.49
GIRLS' BRIEFS OR BIKINIS—Plain shades, bikinis also in print. Sizes 8-14 ..... 3 for 1.49
GIRLS' KNEE HIGHS—Assorted colors. Szies 6-7½, 8-9½, 9-11 ..... 3 for 1.49
GIRLS' KNEE HIGHS—Assorted colors. Sizes 9-11 ..... 2 for 1.49
GIRLS' STRETCH NYLONS—Sizes 6-7½, 8-9½ ..... 3 for 1.49
GIRLS' KROY WOOL AND NYLON SOCKS—Sizes S.M.L. 3 for 1.49
GIRLS' PANTY HOSE—Sheer or opaque. One size fits 8-14 ..... 2 for 1.49
GIRLS' TIGHTS—Several styles. Fall shades. Sizes 2-14. Pair 1.49
GIRLS' CULOTTES—Flannel. Assorted prints. Sizes 8-14 ..... 1.49
GIRLS' T-SHIRTS—Long sleeve turtle neck rib knit with back zipper. White, red, navy, lilac. Sizes 3-14. Each 1.49
ODDMENTS—Sizes 4-14 ..... 2 for 1.49

Main Floor

LINGERIE

BRA—Padded cups with stretch straps and sides. Sizes 32-36. Each 1.49
BRA—Padded cup, double knit. Sizes 32-36. Each 1.49
BRIEFS AND BIKINIS—Assorted fancy and plains. S.M.L. ..... 2 for 1.49
O.S. BRIEFS—Elastic leg, flare leg, band leg. Assorted colors ..... 2 for 1.49

Main Floor

COSTUME JEWELLERY

TASSEL ROPES—Plain chains in gold or silver colors. Each 1.49
BOXED PENDANTS—Lockets, crosses, and pear drops and many more styles to choose from. Each 1.49
CHARM BRACELETS—Large selection of assorted boxed charm bracelets. Each 1.49
BRACELETS—Assorted widths of gold or silver color bracelets with engraved designs. Each 1.49
SCARF CLIPS—Large selection of scarf rings. Each 1.49
METAL EXPANSION BRACELETS — assorted in white or yellow tops and stainless steel backs. Ring or "T" end. Each 1.49

Main Floor

HOUSEWARES

LIGHT GLOBES—Canadian made frosted non-glare type. 40, 60, 100 watt ..... 10 for 1.49
TV TABLES—Colorful assortment of all metal trays, with folding legs. Each 1.49
KITCHEN SET—Decorator colors, durable plastic set. Drain tray, dish drainer and cutlery tray. 3-pce. set 1.49
CLEANING AIDS—Corn brooms, dust mops, sponge mop, magnetic broom with dust pan. Each 1.49
WASTE BASKET SET—Good quality durable plastic, includes 1 large, 1 small. Set of ..... 2 for 1.49
PLASTIC HOUSEWARES—Choice of swing-top waste basket, garbage can and laundry basket. Each 1.49
COVERED ROUND ROASTER— Blue enamel on steel. Each 1.49
TEFLON BAKEWARE—Non-stick "Teflon" from Supreme. Choice of round cake pan, bread pan, sq. cake pan. Each 1.49
ALUMINUM COOKWARE—Choice of 4 qt. saucepot, covered saucepan. Each 1.49
BARBECUE TOOL SET—3-pce. long handled set, includes tongs, fork, lifter. Set 1.49
IRON PADS—One size to fit all standard 54" iron boards. Each 1.49
SPATTER SHIELD—Fits all pans up to 11 inches. Each 1.49

Main Floor

APPLIANCES

HOOVER VACUUM BAGS— For upright ..... 2 pkgs. 1.49
HOOVER VACUUM BAGS— For canister ..... 2 pkgs. 1.49
HOOVER VACUUM BAGS— For Dial-a-matic ..... 2 pkgs. 1.49
RECORD RACKS—Wire. Each 1.49
TRANSONIC CASSETTES—C90. Each 1.49
RECORDING TAPE—1,200 ft. 1 mil. Individual box. Each 1.49
RECORD CARRYING CASES—Holds 50—45 r.p.m. Each 1.49
IONIZER RECORD CLEANER— Anti-static. Each 1.49

Second Floor

TOYS

BADMINTON SET—Complete with 2 metal shaft racquets and plastic shuttlecocks, in carrying bag. Set 1.49
G.I. JOE CLOTHES—Full selection of authentic adventure team outfits for G.I. Joe dolls ..... 2 for 1.49
TWIRLOGRAPH—Great many fascinating patterns with this artistic toy. Each 1.49
CORGI JUNIOR—Large selection of die-cast corgi juniors for youngsters and collectors ..... 4 for 1.49
M.P.C. CAR KITS—Good selection of car kits in many styles with authentic detail. Each 1.49
LEGO MODEL SET—99-pce. set of famous Lego building blocks. Set 1.49
DOLLS—Cute dolls with rooted hair and attractive dress. Several to choose from. Each 1.49
GAMES—Choose from Ring Toss or Jumping Jack. Each 1.49
TONKA TOTES ..... 3 for 1.49
MOTORIZED WOODS—Wind-up motorized wooden trucks, movable parts and rolling wheels 1.49

Main Floor

AUTO ACCESSORIES

WEDGE CUSHION—Foam filled cushion for car or boat. 15"x15". Each 1.49
UTILITY MATS—Vinyl floor mats for home or car ..... 2 for 1.49
RALLY WAX—Half hour liquid car wax. 18 oz. Each 1.49
KOOL CUSHION—Coil springs allow air to circulate. Each 1.49
CAR TRAY—Sits on hump of car. Holds 2 cups and snacks. Each 1.49
FLASHLIGHT AND TWO BATTERIES—Each 1.49
SQUEEGEE FOAM AND RUBBER— Each 1.49
WASH BRUSHES—Soft Nylon bristles. Each 1.49
FIRE EXTINGUISHERS—Quick acting on grease, oil, gas, paint and wiring. Each 1.49

Main Floor

LAMP SHADES

LAMP SHADES—Assorted. Each 1.49
LAMP BASES—Assorted. Each 1.49
BALLERINA SHADES ..... 2 for 1.49

Second Floor

CHINA AND GIFTWARE

BOXED TUMBLERS—12-oz. tumbler set. Avocado or honey gold. 10 per box. Box 1.49
CUP AND SAUCER—Fine bone china from England. Variety of dainty floral decors. Each 1.49
BOXED TUMBLERS—Colorful beverage ware ideal for indoor and patio serving. Box of 6. Set 1.49
CASTILLE FLATWARE—Easy-to-care-for stainless steel. Excellent quality. Variety of units. Unit 1.49
ASHTRAYS— Large glass ashtrays. Each 1.49
STEMWARE—Sparkling glass. Choice of wine, sherry, champagne, liquer. Set of 4 1.49
ARTIFICIAL FLOWERS AND FOLIAGE—Realistic colorful blooms that are brightly decorative. Use indoors and on the patio. Any 12 ..... 1.49
COFFEE MUGS—8-oz. heat-resistant coffee mugs. Assorted colors ..... 6 for 1.49

Main Floor

FASHION FABRICS

36" PRINTED FLANNELETTE—Cotton flannelette prints styled for sleepwear fashion for the whole family. 2 Yds. 1.49
PRINTS — assortment of 36" and 45" prints. Cotton and cotton blends 1 Yd. 1.49
SCISSORS—pinking sheers. For your home fashion workshop. Ideal for home or school. Pr. 1.49

Second Floor

STORE HOURS
9:30 a.m. to 5:30 p.m.
Evening Shopping
Thurs. and Fri.
'Til 9.

Woodward's CHARGE ACCOUNT

FOOD FLOOR

CHECK THESE 1.49 DAY FOOD SAVINGS

MEAT
Frying Chicken — Breasts or Legs; Frozen 1-lb. 9-oz. to 1-lb. 11-oz. 1.49
Vancouver Fancy Garlic Rings. 13-oz. ..... 2 for 1.49

PRODUCE
Grapefruit— White ..... 15 for 1.49
California Valencia Oranges, 10-lb bag 1.49

BAKERY
Pkt of 4 Butterhorns, 1 Fruit Swirl Cake, Pkt. of 6 Lemon Tarts, 1 Millionaire Spice Cake, 1 Choco-nut Roll; 1 pkt. of 9 Bran Muffins or 1 16-oz. Loaf or Fruit Bread Any ..... 3 for 1.49
32-oz. Whole Sultanna Cake, 32-oz. Whole Cherry Cake or Whole Lunch Box Cake Each 1.49

WE RESERVE THE RIGHT TO LIMIT QUANTITIES

CANDY

DELUXE MIXED NUTS — fresh salted "Totem Mix" (no peanuts) 1-lb. Each 1.49
CAMBRIDGE CHOCOLATE ASSORTMENT — From England 2-lb. bag. Each 1.49
ALMOND ROCA—Imported. 1-lb. tub. Each 1.49
MIX OR MATCH — Peppermint humbugs, jubes, butterballs, fruit drops assortment. Your choice, ... 3 lbs. 1.49

Main Floor

COINS AND STAMPS

PIONEER ALBUM — beginner's world wide stamp album. Each 1.49
STAMP PACKAGES — clear front, topicals, one country and World Wide. ..... 2 for 1.49
VINYL PAGES — 8½x11", 3, 4, and 20 pockets. ..... 6 for 1.49
COIN BINDERS — 2" binder especially for vinyl pages. Each 1.49
U-DO-ITS — 2"x2" cardboard coin holders for all coins. 24 per pack. ..... 4 Packs for 1.49
MINI U-DO-ITS — 1½x1½ cardboard coin holder in custom box, for 1¢, 5¢, 10¢, 25¢, and 50¢. 100 per box. Box. 1.49

Main Floor

SCHOOL SUPPLIES ON THE MALL

GIANT REFILLS — 8½x11" standard 3 hold looseleaf paper. Narrow, College, Wide, Ruled and Plain. 300 sheets. ..... 2 for 1.49
WOODWARD'S ASSIGNMENT COVERS — holds standard 8½"x11", hold looseleaf paper, assorted colors. 7 per pack ..... 2 for 1.49
SUPER KEY TABS—Tab exercise book, 4x72 page books. Narrow or Wide. ..... 2 for 1.49
TYPING PAPER — fine bond letter size for school or office. 250 sheets per pack. ..... 2 pkg. 1.49
YELLOW SECOND SHEETS — for practice typing or scratch paper. ..... 2 for 149
KLIP KIT — combination clipboard and carrying case. Ideal for carrying notebooks and sundries. Each 1.49
WOODWARD'S SEE PACK — exercise book for junior grades. 5 by 80 pages. ..... 2 for 1.49
WOODWARD'S H.B. PENCILS — for school home or office. Each pack contains 18. ..... 2 pkg. 1.49
PENCIL CRAYON POUCH PACK — of 30 colors Canadian crayons in ring binder pouch. Each 1.49

On The Mall

STATIONERY

REFILLABLE PHOTO ALBUM — one touch refillable extension. Each 1.49
GIANT WRITTING PADS — large economy pad. ..... 4 for 1.49
ONE TOUCH ALBUM REFILLS — packs of 8's. Each 1.49
BLUE LINED ENVELOPES — 8 cheque size for home or office. ..... 2 for 1.49
PARKER BALLPOINT PEN — T-Ball jotter plus extra refill. Each. 1.49
SCOTCH TAPE PACK — One roll magic tape plus 2 rolls Scotch tape 1.49
HANDY DESK MEMO PAD — 1974, 1975 Calendars. 200 sheets. 1.49
FOLD OVER ADDRESS MEMO PAD — attractive floral desk accessory. Each 1.49
PLAYING CARDS — double deck plastic back. Each pkg. 1.49
LUNCHEON NAPKINS — 60 pack. ..... 2 for 1.49
JUMBO NAMES AND NUMBERS NOVELTY INDEXED TELEPHONE AND ADDRESS BOOK — Each 1.49
GARMET BAG — with guilted fronttop and cuff. Each 1.49

Main Floor

DRUGS

NIVEA MILK — skin conditioner and moisturizer. 12-oz. bottle 1.49
WOODWARD'S VITREAT CHEWABLES — plain or with iron. 150's 1.49
WOODWARD'S MULTIPLE VITAMINS — 110's 1.49
WOODWARD'S HEALTH AND BEAUTY AIDS — shampoos 32 fl. oz., foaming bath oils 32 fl. oz., Hair spray 13 fl. oz., mouth wash 24 fl. oz., shaving foam 11 fl. oz, rubber gloves, spray deodorant or anti perspirant 7½ fl. oz. Your Choice ..... 2 for 1.49
WONDER BRUSH — cleans clothes and upholstery. Each 1.49
MEN'S VINYL UTILITY KIT — Each 1.49
CURAD BANDAGES — 100's. ..... 2 for 1.49
THERMOS VACUUM BOTTLES — 15-oz. capacity. Each 1.49
BRAND NAME TOOTHPASTE—MacLean, Pepsodent, Ultrabrite, 100ML, Your Choice, ... 2 for 1.49
CORICIDIN COLD TABLETS — 60's 1.49
HOT WATER BOTTLES — Each 1.49
YARDLEY BATH SALTS — Each 1.49

Main Floor

CAMERA SUPPLIES

MAGIC TOUCH PHOTO ALBUMS — a neat way to display and show your favorite pictures. Each 1.49
PICTURE FRAMES — 5x7 or 5x5. Each 1.49
COMPACT GADGIT BAGS — will hold most small cartridge loading cameras, film and flash bulbs. Each 1.49
200' REELS AND CAMS — ..... 4 for 1.49
400' REELS AND CAMS ..... 2 for 1.49

Main Floor

TORONTO MARKET TRADING

In addition to Canadian Press stock reports, bond and mutual fund prices, market quotations also are supplied by the following firms or agencies: Investment Dealers' Association of Canada, Richardson Securities, Royal Bank of Canada, Pamberton Securities, A. E. Ames & Co., Annett Mackay Ltd., Bongard Leslie & Co. Ltd., and Vancouver Stock Exchange.

Distributed by CP
Toronto Stock Exchange—Aug. 20
Quotations in cents unless marked $. z—Odd lot. xd—Ex-dividend. xr—Ex-rights. xw—Ex-warrants. Net change is from previous board-lot closing sale.

Stock	Sales	High	Low	1:40 p.m.	Net Ch'ge
A—B					
Abitibi	5007	$12½	12⅛	12⅜	
Acklands	610	$11½	11⅛	11½	+ ½
Ackind 2p	500	54	14	14	
Acres Ltd	600	$14	13¾	4 1	+ ⅛
Acres A pr	56	$44	44	44	
Adanac M	2000	40	35	35	— 9
Agnico E	3900	515	500	515	+20
Agra Ind	100	59⅞	9⅞	9⅞	— ⅞
Akaitcho	400	125	125	125	
Alt East G	400	765	750	765	+15
Alta Gas A	2712	$12⅞	11⅞	[illegible]	
Alta G C p	75	$71	71	71	
Alta Nat	500	$19	19½	19½	+ ⅞
Alcan	865	$32¾	32⅜	32¾	— ⅛
Alcan pr	22	$265½7	26¼	26¼	
Algo Cent	940	$15	14¾	14¾	— ⅛
Algoma pr	500	475	475	475	
Alliance B	200	$8¾	8⅝	8⅝	
Alminex	1280	690	675	675	—15
Anglo-cn	1425	$14	13⅞	14	+ ¼
Anglo-c pr	700	$21	20¾	21	+ ½
Ang CT 290	60	$35¾	35¾	35¾	— ¾
Ang Ruyn	200	118	118	118	+ 3
Anthes B p	25	$70¼	70¼	70¼	—4¾
Aquitaine	10040	$22¾	22⅜	22¾	
Args 250 p	z4	$33½	33½	33½	
Argus B pr	z19	$34¾	33⅞	34¾	
Argus C pr	2000	$12½	12½	12½	
Asamera	4650	$10½	10¼	10⅜	
Asbestos	100	$16	16	16	
Ashland C	750	$12⅜	12½	12⅜	+ ⅞
Asoc Porc	z74	81	81	81	
Atco Ind	540	$13⅛	13⅞	13⅛	+ ⅞
Avoca M	3500	115	110	115	+10
Bad Boy	200	$15⅜	15⅜	15⅜	+ ⅞
Bankeno	950	685	685	685	+ 5
Bank Mtl	1665	$18	17⅞	18	+ ⅞
Bank N S	445	$34⅜	34¼	34¼	
Bary Expl	500	70	70	70	— 2
Baton B	205	$10	10	10	— ¼
Bell Canad	4497	$40⅞	40⅝	40¾	+ ⅛
Bell A pr	485	$45¾	45⅝	45¾	+ ⅛
Bell B pr	160	$46¾	46½	46½	— ½
Betim	150	$15¾	15¾	15¾	+ ¼
Big Nama	2500	15	15	15	
Bi Hawk	135	69	69	69	+ 1
Black P	1000	55	5	5	
Block Bros	1700	285	280	280	— 5
Bombrder	550	380	370	375	
Bounty Ex	9000	66	62	62	+ 1
Bovis Cor	620	220	220	220	
Bow-m pr	z20	$35	35	35	
Bow Valy	865	$33⅜	33¼	33¼	— ¼
BP Can	4286	$16	15⅞	15⅞	— ⅛
Bralor Res	500	225	225	225	
Bramalea	1628	495	490	495	+15
Brascan	4980	$18⅞	17⅞	17⅞	— ¼
Brenda M	1860	765	755	755	— 5
Bright A	1500	$20½	20½	20½	+ ⅛
Brinco	1375	$6	5¾	5¾	— ¼
BC Forest	575	19	19	19	
BC Sugar	300	$19⅜	19½	19⅜	— ⅞
BC Phone	781	$51¼	51	51	
BCPh 4.84	100	15¼	15¼	15¼	— ½
BCPh 5.15	z20	$60½	60½	60½	
BCPh 6 pr	z10	$71½	71½	71	
Broul R	4000	42	42	42	— 1
Burns Fds	1205	$15¾	15½	15¾	
C—E					
CAE Ind	200	$10	10	10	— ¼
Cal Pow	900	$23⅞	23⅛	23⅞	+ ⅛
Calvert	2000	19	19	19	
Cambridg	400	$14⅝	14⅝	14⅝	— ⅞
Camflo	4365	790	775	775	+25
Cam Chib	1000	690	690	690	— 5
Camp RL	1200	$52	51½	52	+ 1
Campeau	255	$8	7⅞	8	+ ¼
Can Cem L	375	$14½	14⅜	14½	+ ⅞
C Geother	2500	175	170	170	— 5
Can Malt A	200	$29⅛	29⅛	29⅛	— ⅞
C Nor West	5100	870	825	840	—20
C Pakrs C	100	$22¼	22¼	22¼	— ⅛
Can Perm	433	$17¾	17¾	17¾	— ⅜
C Safway p	25	$82¼	82¼	82¼	
CS Pete	2250	460	450	455	— 5
CS Pete w	1800	90	90	90	— 5
CSL pr	1500	410	400	400	—10
C Tung	4900	245	240	240	
Cdn Arrow	1500	23	23	23	
C Bonanza	1900	160	160	160	
C Brew	12445	485	450	475	+35
C Brew Ap	100	$25	25	25	— ¼
C Brew Bp	90	$29⅝	29⅝	29⅝	+ ⅞
C Cablesy	z100	$16	15⅝	15⅝	
Cdn Can A	500	$9¼	9	9	— ¼
Cdn Cel	2850	$6⅛	6	6	— ⅞
C Curtis	500	67	67	67	— 8
Cdn Equty	100	$13¼	13¼	13¼	— ¼
C Ex Gas	4200	325	320	325	
C Homestd	3100	775	760	775	+10
C Hydr	900	$8	7⅞	8	— ⅛
C Imp Bank	3105	$29⅝	29½	29½	
Ind Gas	1100	$8¼	8⅛	8¼	
CIL	200	$14½	14½	14½	— ⅜
CIL pr	25	$50½	50½	50	
C Int Pow	100	$12¼	12¼	12¼	
C Intrurb p	z20	$9¾	9¾	9¾	
C Lencour	6000	17	17	17	—1
C Marconi	3600	400	390	400	+10
C Merrill	200	610	610	610	
C Occdental	2200	$12⅜	12⅜	12½	+ ¼
CP Inve pr	3003	$30¾	30¼	30¾	+ ½
CP Inve w	1715	245	245	245	
CP Ltd	7827	$17	16¾	16⅞	
CPL A p	100	$10½	10½	10½	
CPL $3. pr	100	$9	9	9	+ ¼
C Reserve	300	570	560	570	+20
C Sup O	13600	$57¼	57	57	— ¾
Cdn Tire	881	$51	50	50⅞	—1⅞
Cdn Tire A	6050	$50½	49½	49½	—1¼
C Util w	100	345	345	345	+ 5
C Vickers	225	$20¾	20¾	20¾	+ ⅞
Canron pr	50	$70½	70½	70½	
Cara	200	$7½	7½	7	— ⅛
Carma D	200	$9	9	9	— ⅛
Cassiar	200	$11	11	11	
CC Yachts	400	435	435	435	
Celanese	940	465	455	460	+10
Celanes 1 p	z40	$11¼	11⅛	11¼	
Celan 175 p	175	$19	19½	19½	
Ctl Fund A	300	$8½	8½	8½	— ⅛
Cent Pat	100	100	100	100	— 1
Charter Oil	450	400	400	400	
Chemaloy	6500	320	315	315	—10
Chestrvile	5000	19	19	19	— 1
Chib-K	27600	33	32	33	+ 2
Chieftan D	200	$11	11	11	
Chrysler	1160	$24	23⅝	23¾	
CHUM	z20	$9	9	9	
CHUM B	1000	$10¼	10¼	10¼	
Coch Will	6600	102	100	102	+ 6
Coin Lake	8000	17	16	16	
Coles Book	300	$8	8	8	
Cominco	1120	$32⅞	32¾	32¾	— ⅛
Comrc Cp	z100	335	315	315	
C Holiday I	160	$9⅝	9⅝	9⅝	
Conduits	100	480	480	480	+ 5
Conn Chm	200	$6⅝	6⅝	6⅝	— ⅜
Conn Bath	1430	$24⅞	24¾	24¾	— ¼
Con Bath p	200	$18¼	18¼	18¼	
Con Bath w	400	76	76	76	
C Bath 68 w	290	$12⅞	12¾	12¾	+ ¼
Con Bldg	400	275	275	275	
C Durham	9000	67	65	67	+ 3
C Marben	500	90	90	90	— 1
Con Negus	6000	2½	2½	2½	— ½
Con Nichol	1000	7½	7½	7½	— ½
C Rambler	2800	360	350	360	
Con Distrb	750	$23	22¾	22⅞	— ¼
Cons Gas	995	$15	15	15	
Con Gas A	z25	$81½	80	80	
Con Gas B	z10	$75½	75½	75½	
Control F	100	185	185	185	
Cop Fields	113	151	150	150	— 5
Cornat Ind	2300	400	400	400	+ 5
Cornat pr	100	$21	21	21	+ ¾
Cr Food A	50	$31⅝	31⅝	31⅝	
Coseka R	3000	275	260	260	—20
Costain R	100	$7⅛	7⅛	7⅛	— ⅜
Courvan	1000	14	14	14	+ 1
Craigmt	1650	775	770	770	— 5
Crain R L	100	$10½	10½	10½	
Crestbrk	700	$9	9	9	+ ⅛
Crush Intl	1800	$13⅜	13⅜	13⅜	
Dalmy A	1000	$7½	7½	7½	
Debhld B p	z10	$77½	77½	77½	
Decca R	2520	885	875	880	
D Eldona	2000	48	45	45	— 3
Delhi Pac	2000	7½	7½	7½	— ½
Denison	z46	$38½	38½	38½	
Dicknsn	3200	350	345	350	+10
Discovry	200	125	125	125	
Disti Seag	2765	$40¾	40½	40½	— ½
Doman I	2600	$8¾	8½	8½	— ½
Dome	725	$88½	88	88	+ 1
Dome Pete	805	$36⅜	36¼	36⅜	+ ⅛
D Citrus	450	$8¾	8⅝	8⅝	
Dofasco	431	$28	28	28	— ¼
Dofasco p	100	$70	70	70	+ ¼
Dom Glass	100	$12	12	12	+ ¼
Dom Store	600	$15⅛	15	15	
D Text	12500	$9	8⅞	9	+ ¼
Domtar	3550	$22⅜	22½	22½	
Domtar pr	125	$14¼	14¼	14¼	+ ¼
Dunde Pal	505	81	81	81	
Dustbane	500	$7	7	7	
Dylex Ltd	z50	$7½	7½	7½	
Dylex L A	1300	$7¼	7⅛	7⅛	— ⅛
Dynasty	3565	$10	985	990	
East Sull	110	282	282	282	
Estn Can S	z60	$17	17	17	
Econ Inv p	25	$30¾	30¾	30¾	
E-L Fin	300	$9	9	9	+ ⅛
E-L Fin w	500	265	265	265	—15
Electro ltd	250	$13⅞	13⅞	13⅞	+ ⅛
Elks Stors	z50	$15¾	15¾	15¾	
Emco	500	$5¾	5¾	5¾	— ⅛
Erie D	100	225	225	225	+45
Erie D A	100	190	190	190	+20
F—J					
Fairview	200	$18	18	18	— ¼
Falcon C	2150	$14⅛	14	14	— ¼
Falcon	170	$77½	77½	77½	
Fed Ind Ltd	300	$6½	6½	6½	+ ⅛
Finning T	900	$12	12	12	+ ½
F City Fin	2900	$8½	8½	8½	
F City F wt	100	425	425	425	—75
F Mar	1500	70	70	70	
Foodex S	630	$6½	6½	6½	— ¼
Ford Cnda	315	$97	96½	97	+ ½
Fort Reinc	3500	26½	26	26	+ 1
F Seasons	100	$7	7	7	
F Sea A pr	300	$10⅛	10⅛	10⅛	— ⅛
Francana	300	990	980	980	—20
Fraser	z25	$20⅛	20⅛	20⅛	
Frobex	3000	30	30	30	— ½
Fruehauf	100	$10¼	10¼	10¼	
GH Steel	200	$6¾	6¾	6¾	+ ¼
GMC	110	$62¼	62¼	62¼	— ½
Genstar L	3764	$16⅛	16⅛	16⅛	
Gnstar L w	900	415	415	415	
Gnt Masct	2650	310	300	300	— 5
Giant Yk	300	910	890	910	+20
Gibraltar	3050	$13½	13⅜	13⅜	
Glendale	200	$9	9	9	
Gold Crest	450	$5¾	5½	5½	— ½
Goldund M	700	165	162	165	+10
Goldray	z100	38	38	38	
Goldrim	6000	10	9½	10	+ ½
Goodyer	25	$24¼	24¼	24¼	
Gozlan	320	$9¼	9⅛	9¼	
Graft Frs p	z50	$19½	19½	19½	
Graft G	75	$28¾	28½	28½	— ⅛
Granby	100	$27¼	27¼	27¼	— ½
Granduc	220	385	385	385	— 5
Granisle	200	$11	11	11	— ⅝
Gt Collsds	300	820	820	820	+15
GL Nickl	1350	280	275	275	—15
GL Paper	425	$24¼	24	24	— ¼
GL Pap w	300	500	490	490	—10
GL Power	z50	$29⅜	29⅜	29⅜	
GN Capital	100	$7¼	7¼	7¼	+ ⅛
Gt West S	100	440	440	440	— 5
G West wt	300	140	140	140	
Grey G	100	$5	5	5	+ 5
Greyhnd	100	$18⅝	18⅝	18⅝	— ⅜
Guar Trst	1285	$11⅜	11¼	11¼	
Gard Cap	200	$6	6	6	
Gulf Can	1957	$36⅜	36⅛	36⅛	— ¼
Halifax D	200	205	205	205	+ 5
H Group	100	$7⅜	7⅜	7⅜	— ⅛
Ham Tr	z25	$11¾	11¾	11¾	
Hardee	2600	100	100	100	— 5
Hard Crp A	100	$6⅜	6⅜	6⅜	
HWood 40	600	195	190	190	—10
Hawker S	1150	460	450	450	—10
Hays Dna	362	$9⅞	9¾	9¾	— ½
Hollinger	z50	$45	45	45	
Home A	3110	$47½	47¼	47½	+ ¼
Home B	3800	$43½	43½	43½	+ ¼
H Bramor	500	$6	6	6	
Houston O	4400	345	335	340	—10
Huds Bay	2035	$27	26¾	26¾	— ¼
H Bay Co	3400	$18⅛	18⅛	18⅛	+ ⅛
HB Oil Gas	450	$50½	50	50½	+ ½
D C L pr	400	$16	16	16	
Huron Erl	470	$27¼	27	27¼	
Husky Oil	7320	$25⅞	25½	25⅝	+ ⅛
Husky D w	3000	925	920	925	+ 5
Husky E w	1960	$12	11¾	11¾	
Hydra Ex	1000	26½	26½	26½	
IAC	875	$17	16⅞	16⅞	— ⅛
IAC 4½ p	25	$61½	61½	61½	— ¾
Imaco	150	$31⅛	31⅛	31⅛	
Imasco A p	1525	400	395	400	
Imp Oil	3950	$42	41⅞	41⅞	
Indal Can	100	$13	13	13	— ½
Sinland Gas	400	$10¼	10⅛	10⅛	—
Inter C A p	400	$16½	16½	16½	
Inter C A w	800	260	255	260	—15
Inter C B w	900	305	300	300	
Intrmetco	200	430	430	430	— 5
IBM	229	$300	297⅝	297⅝	
Int Mogul	200	$13½	13½	13½	
Inco	5187	$32¼	32	32	— ¼
I Obask	12400	30	36	39	+ 3
Interpool	1300	$14⅞	14½	14¾	+ ¼
Intpr Pipe	1675	$23	22¾	22¾	
Int Pipe w	180	770	770	770	— 5
Ipsco	1302	$12¾	12⅝	12⅝	+ ⅛
Inter Tech	1000	31	31	31	
Inv Grp A	z50	$9¾	9¾	9¾	
Irwin T A	z103	$6¼	6	6	
Iso	3600	222	222	222	
ITL Ind	100	320	320	320	— 5
ITL Ind pr	200	$12⅞	12	12⅞	
IU Intl	4500	$24⅜	24	24	— ⅜
Ivaco Ind	600	$11	11¼	11¼	+ ⅜
IWC Com	200	270	270	270	— 5
Jannock	155	$7	7	7	
Jannock A	200	$13¾	13¾	13¾	
Jannock B	112	$12½	12½	12½	+ ⅞
Jelex	4000	18½	18	18½	+2
Joliet	1000	24	24	24	
Jonsmith	500	8½	8½	8½	— 1
Jorex Ltd	300	106	106	106	
Joutel	z200	37	37	37	
K—N					
Kaiser Re	1600	325	315	315	—15
Kam Kotia	3960	50	46	48	— 3
Kaps Tran	1900	$6⅞	6	6⅞	+ ⅛
Keeprite B	100	$10¼	10¼	10¼	— ¼
Kelly D A	900	$5¼	5¼	5	—
Kelssey H	120	$10¾	10¾	10¾	— ¾
Kerr Add	763	$12¾	12¾	12	
K Anacon	3500	37	37	37	
Kirk Min	6000	5	5	5	+ 1
Koffler	550	$6⅛	6	6⅛	
Labatt	225	$26½	26¼	26½	+ ⅛
Labatt pr	125	$26	26½	26¾	+ ¼
Lacroix I	1000	$5½	5½	5½	— ¼
Laidlaw M	350	$13	12⅞	12⅞	+ ⅜
LOnt Cem	545	340	330	330	—20
Lau Fin	200	$11⅜	11⅜	11⅜	
Leigh Inst	200	$6¾	6⅝	6⅝	— ⅞
Leons Frn	400	$12	12	12	
Levy A pr	200	$6	6	6	
Liberian	150	$12¼	12¼	12¼	— ¼
Life Inv	3450	315	300	315	+15
Life Inv A	4000	20	20	20	
Livingsto	524	$10½	10½	10½	— ½
Lob Co A	665	$6¼	6	6¼	+ ¼
Lob Co B	600	$6	6	6	
Lob Co pr	175	$29	29	29	
Lob G A pr	z10	$18	18	18	
Lob G B pr	300	$18½	18¼	18¼	+ ⅞
Lochiel	1800	276	274	276	+ 6
Loeb M	120	480	480	480	+ 5
Lost River	900	510	500	500	—10
Maclarn A	25	$26	26	26	— ½
Maclarn B	350	$27	27	27	+ ½
MH Cable	z25	$15	15	15	
B Ltd	2940	$32⅜	32⅜	32½	+ ⅛
Madeline	700	450	450	450	— 5
Madsen	2000	125	113	125	+ 6
Magna Int	150	$10	10	10	
Major H D	161	310	310	310	— 5
Man Bar	500	58	58	58	— 2
Marcana	3000	30	29	29	— 1
Marcan rt	2000	½	½	½	+ 1
Martin	3500	33	32	32	+ 1
Mas F	20238	$23½	22⅝	22⅞	— ⅜
Mattgmi	100	$32¾	32¾	32¾	— ½
McGraw H	500	$5¾	5¾	5¾	
Mc Intyre	125	$54½	54½	54½	
McLaghlin	500	$17⅜	17	17	— ½
Melton R E	1000	330	325	325	— 5
MEPC p	z80	$18⅞	18½	18⅞	
Mercantil	700	$25¼	25	25¼	+ ½
Merland E	2200	234	231	233	+ 5
Microsyst	z68	$9	8⅝	8⅞	
Micrsys w	200	450	450	450	
Mindamr	6300	520	490	490	—25
Mindustrl	100	$7⅞	7⅞	7⅛	— ⅜
MLW Wor	z20	$16⅜	16⅜	16⅜	
Molson A	1033	$24¼	24	24	— ⅜
Molson B	300	$23	23¾	23¾	— ¼
Mon Inv	2000	$8	8	8	
Mon Life	100	$39½	39½	39½	— 1
Moore	1425	$50¾	50⅝	50¾	— ¼
Morse A	100	$16⅜	16⅜	16⅜	+ ⅞
Nahrs I	300	$7⅜	7⅜	7⅜	— ⅛
Nat Sea A	200	$15¼	15	15	
Nat Trust	z45	$21½	21½	21½	
N B ook	100	235	235	235	
Neonex	4300	320	310	310	—1
New Ath	2000	15	15	15	+ 1
NB Tel	z62	$14	14	14	
Tel A p	100	$19½	19½	19½	+ ⅛
Newconx	100	515	515	515	
N Dimens	z200	13	13	13	
Newnor	3500	10½	10½	10½	
N Provid D	500	28	28	28	— 1
N Que Ragl	200	560	560	560	
Noble	11500	108	101	102	— 6
Noranda A	7107	$52½	51¾	52¼	+ ½
Nrbask	15500	17	15	17	+ ½
Nordair L	4500	480	450	475	+35
Nor Ctl G	4640	$9⅜	9¼	9¼	— ¼
Nor tl B p	755	22	22	22	
Nor CCt 150 p	950	$21⅜	21¼	21¼	—
Northgat	950	635	630	630	— 5
N Rock	5000	22	21	21	— 1
N Beauc	1000	37	37	37	+ 6
Nowsco W	200	$9¼	9¼	9¼	— ¼
NRD	28500	58	54	54	— 4
NSI ark	1100	135	175	175	
Numac	300	$17⅜	17⅛	17⅜	
NuWest D	z100	$9	9	9	
NW Fin	500	200	200	200	
O—S					
Oakwood P	6800	235	220	225	— 3
Obrien	2000	92	92	92	
Ocdentl Pt	1100	$9⅜	9¼	9¼	— ⅜
Oil Patch	200	350	350	350	+ 5
Okanagan	300	$11¼	11¼	11¼	
Orchan	100	500	500	500	+ 5
Orlando R	1100	$10¾	10¾	10¾	
OSF Ind	350	$8⅛	8	8	— ⅛
Oshawa A	510	$8¾	8⅝	8⅝	
Pac Pete	511	$31½	31⅛	31⅛	— ⅜
Page Pet	500	305	305	305	
Pamour	4900	570	560	560	— 5
Pan Centr	400	245	245	245	—10
P Ocean	15777	$15⅜	14⅝	14⅝	— ¾
PanCdn P	100	$14¾	14¾	14¾	
Paulin	200	470	470	470	+10
Pe Ben O	700	$7⅝	7½	7⅝	
Pennant	2300	300	300	300	
P Dept S	100	$13	13	13	
Petrofina	z31	$25½	25½	25½	
Petrol	1500	130	128	128	— 2
Peyto O	12433	615	575	590	—15
Pick C	13210	68	63	63	+ 3
Pine Point	975	$35⅛	34¾	35⅛	+ ⅝
Pinn P	69950	35	30	30	— 1
Pitt Eng C	300	$12	12	12	
Place G	1000	61	61	61	
Placer	2090	$28½	28	28⅜	— ⅜
Pow Corp	410	$11½	11½	11½	
Pre Cable	1000	$11	11	11	— ½
Preston	3600	$12¾	12¾	12¾	— ¼
Price Com	4200	$15⅜	15½	15⅜	
Prov B Can	100	$15⅛	15⅛	15⅛	— ⅛
Q Brdcast	300	370	370	370	+15
Que Man	1000	13	13	13	— 1
Q Mattgmi	1800	39	37	39	
Que Sturg	1588	340	340	340	
Quensner	350	450	450	450	
Ranger	6410	$33¾	32¾	33	— ½
Rapid Dta	700	$7¼	7¼	7¼	— ⅛
Raytrock	1300	129	125	129	— 2
Readers D	100	$20	20	20	— ½
Realty C A	100	$5¼	5¼	5¼	— ¼
Redstone	500	19	19	19	— 1
Reed Oslr A	1600	$10	10	10	
Reichhold	500	$16½	16½	16½	— ¼
Reitman	400	$11	11	11	— ½
Rembrant	800	$8⅞	8½	8⅞	+ ⅛
Res Servic	100	340	340	340	— 5
Revelstk	1125	$10⅜	10⅜	10⅜	+ ⅛
Rileys D	100	135	135	135	
Rio Algom	989	$28¾	28¾	28¾	
R Little	860	400	400	400	
R Little A	100	410	410	410	+20
Rolland	615	$8⅞	8⅞	8⅞	— ⅛
Roman	3016	895	880	895	— 5
Ronyx Cor	100	125	125	125	
Rothman	1250	$15¾	15½	15¾	+ ¾
Rothm 2p	850	$19¼	18½	19	+ ¾
Rothmn w	2010	400	400	400	+15
Royal Bnk	1480	$35⅝	35	35	— ½
Royal Trst	1010	$24⅜	24	24⅜	+ ⅜
Russel A	340	$12	11⅞	12	+ ⅛
Ryanor	2000	11	11	11	+ ½
StL Cem A	25	$51½	51½	51½	+ 4
StL Corp p	z20	$69	69	69	
Scintrex	1000	130	130	130	— 5
Scot York	3000	335	325	330	
Scot Mis pr	1000	$14	14	14	+ ¼
Scotts	450	$7½	7⅜	7⅜	— ⅛
Scurry Rn	9410	$20⅜	20¼	20⅜	+ ⅛
Selkirk A	300	$15½	15½	15½	— ¼
Shell Can	4585	$20½	20⅛	20⅜	
Sheperd P	100	380	380	380	—20
Sherritt	1600	$16⅛	16	16⅛	
Siebens	805	$13⅜	13⅜	13⅜	— ½
Sigma	1105	$19½	18¾	19½	+1¼
Silverwd A	100	$13⅞	13¾	13⅞	+ ⅛
Simps	16375	$8	7¾	8	
Simpson S	175	$10⅞	10⅞	10⅞	
Sklar M	1000	$7¼	7¼	7¼	— ⅛
Sklar W	500	490	490	490	+ 5
Skye Res	500	385	385	385	
Skyline H	900	55	5	5	
Slater Stl	1300	$10¾	10¾	10¾	
Slat W Can	550	$10	10	10	
Slate Walk	200	410	410	410	
Southam	100	$31¾	31¾	31¾	— ¼
Spar Aero	1100	295	290	295	
Spoon	11000	46	45	45	
St Brodcst	z25	$10½	10½	10½	
St

business

Rothmans

Rothmans of Pall Mall Canada Ltd. of Toronto reports profits of $13,574,000 or $3.72 a share for the year ended June 30, up from $12,604,000 or $3.10 a year ago.

A company spokesman said sales increased to $684,306,000 from $653,707,000 last year.

After an extraordinary gain of $1,902,000 or $1.19 a share, final profit for the latest period was $15,476,000 or $4.91 a share. The previous year there was an extraordinary loss of $1,005,000 or 63 cents, which brought final profit to $11,599,000 or $2:47.

Banister

Banister Continental Ltd. earned $1,313,000 or 33 cents a share in the three months ended June 30, compared with $933,000 or 23 cents a share in the same period last year.

Gross revenue for the quarter increased to $15,753,000 from $7,244,000 in the 1972 quarter.

The company said it is planning to seek a major role in construction of the proposed Alaska Pipeline and has agreed with Montreal Engineering Co. Ltd. to supply services to companies studying pipeline systems for the eastern Arctic.

Nu-West

Nu-West Development Corp. Ltd., earned $1,760,000 or $1.92 a share during the six months ended June 30 up from $617,000 or 36 cents a share in the same period last year, the company reports.

Gross income was $30,057,850 compared with the $20,661,183 reported in 1972.

Company president R. T. Scurfield attributed the increase to an improved profit margin resulting from increased efficiency and faster turnover.

Traders

Traders Group Ltd. reports earnings in the first six months this year of $5,804,000 or $1.16 a share, up 24 per cent from $4,678,000 and 98 cents in the corresponding period last year.

The 1973 figures does not include an extraordinary gain of $926,000 or 18 cents a share. Profit increases were recorded in the finance, general insurance and land development divisions.

Hydrocarbons

Canadian Hydrocarbons Ltd., earned $2,452,000 or 43 cents a share during the six months ended June 30 compared with $2,365,000 or 41 cents a share in the comparable period last year, the company reports.

Gross revenue was $59,385,000 compared with $52,286,000 in 1972.

Chataway Rolls Back Into Chatex

By AL FORREST
Times Business Editor

Shares of Chataway Exploration Company Ltd. today were rolled back on a one-for-four basis to form a new firm, Chatex Industries Ltd.

Chataway stockholders will receive 250 shares of Chatex for every 1,000 shares of Chataway they held.

Chatex (CHX) was listed on the Vancouver Stock Exchange this morning.

Capitalization will be 5 million shares of which 929,000 are issued and outstanding.

Main exploration activity of the company is in the Highland Valley, north of Merritt.

In other mining news, shares of Skyline Explorations Ltd. have been called for trading on the interim section of the Vancouver Stock Exchange.

Capitalization is 3 million shares with 0.59 million issued. Ticker symbol is SKX.

Cumont Mines Ltd. with Carlisle Douglas and Co. Ltd. as agent, will offer up to 300,000 shares at a minimum price of 45 cents each until Sept. 17.

Lone Creek Mines Ltd. has sold 50,000 shares to Canarim Investment Corporation and 50,00 more to a Canarim client at 40 cents per shares.

Lone Creek is no longer in primary distribution.

Spectroair Explorations Ltd. has also informed the Vancouver Stock Exchange its shares are no longer in primary distribution.

Victor Mining Corporation Ltd. shares have been suspended at the request of the company while it arranges outside financing.

Mount Sicker Mines Ltd. has discontinued exploration work on its Cruikshank Creek property but will carry out a limited diamond drilling program on its Mt. Sicker property.

On the industrial board, Molson Industries Ltd. has informed the exchange that effective today it will be trading under the name of The Molson Companies Ltd.

There will be no change in ticker symbol.

The following companies have notified the exchange that their shares are no longer in primary distribution:

Bullion Mountain Mining, Consolidated Giant Metallics, Hart River Mines, Ice Station Resources, Leemac Mines, Mexxon Mines, Ocelot Industries, Prince Stewart Mines, Ryslo Silver Mines, Tika Resources, Twin River Resources.

COAL PACT SIGNED

LUSCAR, Alta. (CP) — Cardinal River Coals Ltd. has signed a new contract with Japanese buyers which will increase annual production at its Luscar mine by 50 per cent.

The new agreement, which includes a substantial price increase for coal sold under a previous contract, calls for production of 1.5-million long tons a year. The old agreement was for one million tons a year.

The new deal will mean an additional 80 to 90 jobs for the mining operation 28 miles south of Hinton.

Under the new agreement the price of all coal produced will be $18.72 a ton, landed in Vancouver. The price under the old contract was $14.30.

The Cardinal River mine, opened 3½ years ago, is a joint venture operated by Luscar Ltd. of Edmonton and the Consolidated Coal Co. of Pittsburgh, Pa.

The coal was purchased by a group of Japanese trading companies and steel mills.

George Coates, Luscar vice-president, said the increased production can be achieved with existing coal treatment and leading facilities but Cardinal River will have to almost double its mechanical equipment.

"We expect we will have to increase our current work force of 190 people by in excess of 50 per cent."

Coates said the higher prices paid under the new contract will be offset by increased operating costs. The mine is facing normal price inflation and its operating costs will be increased by the need to deepen its open-pit operation to produce additional coal.

Calgary-Based Firms Sell Service in Arabia

CALGARY (CP) — Two Calgary-based companies have attained a breakthrough in selling specialized Canadian services to an important Arabian Gulf oil state.

The firms, J. C. Sproule and Associates, and Ripley, Klohn and Leonoff International Ltd., will conduct a geological and engineering survey for the state of Kuwait.

They competed against firms from Britain, Austria, France and Japan to obtain the contract valued at about $1 million.

D. L. Campbell, vice-president of Sproule and Associates, said the significance of the contract is not so much the dollar value as that Canadian service companies have gained access to an important market.

"Canadian expertise has not been exploited in this area, which has traditionally been dominated by British and French firms. This may be the key for future operations in the Arabian Gulf and it also puts us in a position to recommend Canadian goods and services."

The contract will involve exploration and evaluation of Kuwait's 10,000 square miles or primarily desert country for construction materials.

JAPAN TO EASE EXPORT CURBS

TOKYO (Reuter) — Japan's trade ministry said today it has decided to lift export curbs on 20 items, including cars, cameras, and radios, at the end of this month. The decision is subject to cabinet approval.

A ministry spokesman said the curbs, applied since December of last year, have become unnecessary because an imbalance in Japan-U.S. trade — their prime target — has largely been rectified.

The ministry spokesman said it is not certain the cabinet will approve the lifting of the curbs.

The 20 items also include seamless steel tube, internal combustion machines, cargo-handling machines, electric machines, electric circuit equipment, bicycles, electric home appliances, trucks, car-parts, motorcycles, lenses, tape recorders and eight-millimetre movie cameras.

Oil Tests Asked

EDMONTON (CP) — Imperial Oil Ltd. wants to expand its pilot research project in the Cold Lake Oil Sands deposit 140 miles northwest of here.

Imperial Oil has applied to the Energy Resources Conservation Board for permission to expand the project to about 4,000 barrels a day from 1,500 and to continue the research program for about five years.

There are an estimated 100 billion barrels of oil in the Cold Lake deposit. It is a heavy oil which is too thick to be produced by conventional oil field methods and buried too deep to be mined economically.

Imperial Oil started its research program in 1965, suspended it briefly in 1970-71 and renewed the project 18 months ago. It had spent $15 million on the program up to mid-1971 and since then had drilled 23 additional shallow wells and added other production equipment.

Walter Dingle, Imperial's corponate manager for Alberta, said the proposed expanded operation, which will be four miles northwest of the existing site, will cost several million dollars.

Dingle said field work in the Cold Lake area could continue for five or perhaps 10 years. At the end of the test period, Imperial willl decide if a commercial operation is economic.

Imperial is using a steam-injection method to extract the heavy oil from the Cold Lake reservoir, which is 1,500 to 1,700 feet below the surface. Steam is forced into the reservoir, heating the oil so that it can be produced by wells.

Alta. Coal Stabilizing

CALGARY (CP) — Coal production should stabilize in Alberta this year, says William Kilbourne, president of the Coal Association of Canada.

No major new export contracts are expected to become effective this year, leaving production levels about the same as last year.

Kilbourne said that many coal producers who struggled to meet contract volumes in previous years have been able to improve productivity and reduce deficits.

Some operators had also been locked into long-term export contracts, with the McIntyre Porcupine Smoky River Mine near Grande Cache, Alta., an example.

LONDON

LONDON (CP) — Closing stock quotations (in new pence unless pounds are indicated): Associated Brit Foods 52, Anglo Am of S. Africa 392½, Babcock and Wilcox 104, Barlow Rand 250, Bass Charrington 123, BICC 138, Blyvloor 362½, Boots 270, Bowater Paper 158, Brit Am Tob 261½, Brit Assets Trust 69½, Brit Leyland 26¾, Brit Oxygen 65½, Brit Petroleums 502½, Broken Hill Prop 590, Burmah Oil 421½, Canadian Pac 830, Cast 101½, Charter Cons 208½, Cons Gold 251½, Courtaulds 132¾, Daggafontein 10½, De Beers 388½, Distillers 152¼, Dunlop 88, EMI 153, Free St. Geduld 940, Gen Elec 141¼, Glaxo 352, Grand Metropolitan Hotels 112¼, Gr Univ Strs 255, Guest Keen 309½, Hawker Siddeley 354½, Hoover 420, Hudson Bay 892.

ICI 244, Imp Tob 88½, Judge 58¼, Kloof 640, Marks and Spencer 261, Metal Box 257½, Mim Holdings 194½, Phillips 887½, Plessey 107, Poseidon 570, Rank A 426½, Rio Tinto-Zinc 246½, Roan Consolidated 420, Second Scott Inv 83, Selection Trust 430, Shell T and T 280, Tanganyika 224½, Thomson 198½, Thorn 411½, Tube Investments 390, Ultramar 232½, Unilever 326½, Union Corp 350, Vaal Reef 111½, Vickers 144¼, Western Deep Level 795, Western Driefontein 17¼, Western Holdings 17¼, Western Mine 150, Woolworth 76½, Zambian Anglo 224, Zambian Copper 73½.

Bonds (in pounds): Brit Transport 48⅛, Brit Consols 22⅜, Exchequer 91 3-16, Treasury 2008-12 50⅜, War Loan 31⅞.

$ EXCHANGE

In Victoria today, purchase of U.S. funds in terms of Canadian dollar was .9980 by the Royal Bank at .9990 cheques, and .9880 silver. Selling rates were 1.0095 for cheques and 1.0115 for cash.

MONTREAL (CP)—U.S. dollar in terms of Canadian funds at noon Monday was up 1-50 at $1.00 23-50. Pound sterling up 57-100 at $2.47 83-100.

In New York, the Canadian dollar was down 1-50 at $0.99 27-50. Pound sterling up 13-25 at $2.46 7-10.

London Metals

LONDON (AP) — Closing metals bid-ask in pounds sterling a metric ton; silver in pence a troy ounce:

Copper — spot 857-859; futures 809-810.

Tin — spot 2,010-2,012; futures 1,990-1,995.

Lead — spot 178-180; futures 183-184.

Zinc — spot 383.5-384; futures 387.5-388.

Silver — spot 108-108.6; 3 months 112.3-112.4.

VICTORIA'S LEADING Condominium Brokers
100 SUITES FOR SALE

(Rockland) Watson Manor
1000 McClure St.
1-Bedroom Suites
$15,500 - $16,850
OPEN MON. TO SAT. 2-4

(Oak Bay) Granite House
2100 Granite St.
1 - 2 Bedroom Stes.
$15,900 - $27,900
Open Mon. to Sat. 2-4

(Rockland) Mary Stuart Apartments
1035 McClure St.
1 and 2-Bedroom Apartments $15,000 to $21,000.
Open Mon.-Sat. 2-4

(Oak Bay) Seafront 1440 Beach
1685 sq. ft. — 2-bedroom and den or 3-bedrm. stes.
$46,900 - $62,500
Open Mon. - Sat. 2 - 4

(Dallas Road) Tigh-Na-Mara
25 Government St.
Luxury 1 & 2-bedrm stes
$19,600 - $36,500
Open Mon. - Sat. 1:30 - 4:30, 7 - 9

Whyte & Gower
Oak Bay Properties Ltd.
2227 Oak Bay Ave.
592-2407

Condominiums 3 Bedrooms

$18,900
In Saxe Point Area
Near schools, sea and shopping centre. W/W honey beige shag carpeting and very clean. Has special 7⅞% assumable CMHC 1st mortgage.

$18,900
Next to Macauly School
Fridge, stove and drapes included, lovely kept unit, southerly exposure with full length balcony.

$22,900 New Unit With W-W Shag Carpeting
Separate entrance and includes washer, dryer, fridge, stove and drapes.

$23,900 Gorge Area
With w/w green shag, mahogany panelling in dining and living room, large deluxe unit on ground floor.

$24,900
Shangri-La-Estates
1297 sq. ft. deluxe unit, two baths, crestwood cabinets, 4 appliances, low down payment.

$26,900
1336 sq. ft. Deluxe Unit
Nicest unit in building, louvered doors in kitchen, all appliances includes, large bedrooms, large bathrooms, patio and balcony, southerly exposure and nice garden.

JIM LOISELLE
Off. 386-3231
Res. 383-4568

BLOCK BROS. REALTY LTD.
1800 Blanshard Street

9%
GUARANTEED SAVINGS CERTIFICATES
• Interest Payable Monthly, Quarterly, Semi-Annually Annually or Compounded to Maturity
• Minimum Deposit $500.00
FARMERS & MERCHANTS TRUST
731 Fort Street, Victoria, Telephone 388-9172
Member Canada Deposit Insurance Corporation

Applications are invited for the position of
SECRETARY-TREASURER
School District No. 84 (Vancouver Island West)
Persons interested should provide:
a) full details of experience
b) telephone number
Salary commensurate with qualifications, but in the $15,000 per annum bracket. Full range of benefits. E.g. Group Life, M-S-A, etc.
Replies should be addressed to:
Secretary-Treasurer,
School District No. 84 (Vancouver Island West)
P.O. Box 100,
Gold River, B.C.

AUTO
CUMBERBIRCH Insurance Agencies
937 YATES 388-4221

GUARANTEED INTEREST DEBENTURES
1-Year Term 8¼%
2-Year Term 8½%
3, 4 or 5-Year Term 8¾%
Minimum Amount
Monthly Interest $5,000
Semi-annual or compound interest $500
Amounts over $25,000 subject to confirmation.
May we send you a brochure?
Credit Foncier
752A Fort Street Victoria (388-6601)
850 West Hastings St. Vancouver (681-5464)
1463 Johnston Road White Rock (531-7525)
Serving British Columbia Since 1894
MEMBER CANADA DEPOSIT INSURANCE CORPORATION

FAIRWAY DISCOUNT HOUSE
272 Gorge Rd. W.
PRICES EFFECTIVE SUN., MON., TUES.
WEEKDAYS 9 to 9 SUNDAY 10 to 7
We Reserve the Right to Limit Quantities
BLACK DIAMOND CHEESE SLICES 2-lb. pkg. 1.55
MAPLE LEAF—No. 1 Side BACON 1-lb. pkg. 1.49
GOVERNMENT INSPECTED PORK STEAK lb. 99c
Fresh PEACHES 2 lbs. 49c 3.99 per case.
Nabob COFFEE Reg. or Fine 2-lb. bag . . . 1.79
Fresh CELERY Ea. 25c
Royal JELLY POWDER 6 pkgs. . . . 47c
RHODES—White or Brown BREAD DOUGH 5 loaves 69c
CLARK'S 10-oz. TIN CREAM MUSHROOM VEG. BEEF SOUP 4 tins 69c
WESTON'S WAGON WHEELS 12's 47c
Libby's 14-oz. Deep Brown BEANS with PORK 4 for 1.00

HAVING RECEIVED INSTRUCTIONS FROM BRIGADIER AND MRS. F. W. HOUGHTON-BECKFORD, WE ARE PLEASED TO OFFER
1020 ST. CHARLES ST.
An attractive up and down DUPLEX resulting from the superb conversion of a character residence.
Accommodation:
Ground Floor Suite contains two bedrooms, two full bathrooms; Living room and Dining room, both have fireplaces. Sun balcony.
Upper Suite contains living room, dining room, two bedrooms, bathroom and balcony.
Oil hot water heating; full basement with laundry facilities. The suites are completely self-contained, with separate entrances and independent utilities.
Beautifully landscaped grounds, fully stocked with a variety of flowering shrubs and ornamental trees.
385-9765
CHARMAN PACIFIC REALTY LTD.

$59,500
Definitely No Viewing without prior appointment with the Exclusive Agent
Yet Another Excellent Listing Offered By
Eric Charman

—John McKay photo

IT WAS ALL IN VAIN for Larry Orwick, who skids on ear in dust after colliding with Victoria catcher Bill James in attempt to score run for Abbotsford Merchants in deciding game of provincial senior 'A' softball tournament. Action came in third inning at Royal Athletic Park Sunday as Orwick was cut down on throw by Bate Construction centrefielder Ken Bate to James as umpire Bruno Tomscini watches play. Bates grabbed title with 4-2 victory and advanced to Canadian final.

McDonalds Get Scare Before Gaining Final

Victoria McDonalds are in the Pacific Junior "A" Lacrosse League playoff final—but it looked for a long time Sunday night that they might have blown it again.

Over-confidence and casual play at Memorial Arena Saturday night cost the league champions a 10-9 decision and enabled Surrey Salmonbellies to reduce Victoria's lead in the best-of-five semi-final series to 2-1.

And the Salmonbellies looked sure of making the series 2-2 and forcing a deciding game Sunday night when they raced to an early 5-0 lead, held an 8-3 advantage at the end of the first period and then boosted it to 9-3 at 4:18 of the second.

But then the Bakers, who had been completely subdued by the home team in the first half an hour, started to run and check.

Two quick power-play goals seemed to be the turning point and provided the needed incentive as McDonalds cut Surrey's lead to 9-8 by the end of the second period. The Bakers then snatched a thrilling 11-9 victory with three unanswered goals in the final period.

Andy Reid got the tying goal at 5:40 of the third period and Dan Green got the winner with his third goal of the game at 8:31. Norm Baker, who had three goals and three assists, scored the insurance goal five minutes later.

Jerry Kustaski scored twice and the other Victoria goals were scored by Rick Sage and Rick Lapointe. Jim Lynch had six assists.

Jim Curley, with three goals, and Mark Kenny, with two, led Surrey. The other scorers were Greg Bennett, Darryl McColl, Rick Boucher and Al Benson.

John Hamilton, replaced for four minutes of the first period by backup Bill Robinson, finished with 38 saves and was particularly sharp in the third period when he made 17 stops and didn't allow a goal. Robinson stopped four shots. Rick Zechell made 41 saves for Surrey.

On Saturday night, Norm Baker scored four goals, Jeevan Dillon got two and Rick Baker, Glen Neuman and Mike Walsh were the other scorers.

Surrey's scorers Saturday were McColl, with three goals, Brian Hazelwood, with two, and Chuck Medhurst, Gordie Jung, Bill Mosdell, Curley and Boucher, with one goal each.

McDonalds now meet Richmond Roadrunners in the first game of the final series at 8 Wednesday night at Memorial Arena.

Roadrunners, who took a 2-1 lead by beating Burnaby Cablevision 12-8 Saturday night, clinched the other semi-final series Sunday night with another 12-8 victory.

Ricco Bellusci led the Richmond attack with four goals and three assists.

Bates Capture B.C. Title Kern Voted Best Pitcher

Victoria Bates unleashed a 12-hit attack to bounce Abbotsford Fraser Valley Merchants 4-2 Sunday and pick up a second straight B.C. senior "A" men's softball championship in the final of a double-loss elimination tournament at Royal Athletic Park.

"We're ready for the Canadian championship now — more ready than we've ever been," said jubilant Bates' general manager John Oster.

Bates won the right to play in the national tourney at the end of the month in Hull, Que.

The Victoria club went through the nine-team tourney undefeated, blanking New Westminster Fraser Arms 7-0 and shutting out New Westminster Burden's Royals 2-0 Saturday before knocking Abbotsford into the losers' bracket with a 5-0 decision earlier Sunday. Dave Ruthowsky allowed the merchants only two hits.

Abbotsford, which plays in the Northwest International League with Bates, sprang back for another chance by beating Burden's Royals, 5-1.

Stan Kern of Bates was named as the best pitcher following the tourney.

Kern recorded three victories and suffered no losses while hurling 13 2-3 innings. He allowed only three hits overall, including one in the final after replacing starter Glen Langsett in the third inning (he retired the last 13 batters), and struck out a total of 26 opponents.

★ ★ ★

Ken Deitscher, Abbotsford shortstop, was named the most valuable player. His brilliant fielding produced three or four great plays each game and while at bat, hit over .300 during the tourney.

New Westminster Labatts' Gary Wilson was selected as the top hitter after recording a .500 average.

Kern struck out nine and yielded no bases on balls in the final, which was watched by about 1,000 fans.

Don Lancaster, Bob Holness, Harv Stevenson, Carl Walker and Bill Shortt each connected for two hits in the last-game barrage.

Bill James and Holness scored in the second inning for Bates on a sacrifice by Wayne Forland and a single from Langsett after both collecting bases on balls.

Stevenson scored what proved to be the winning run in the third after a base on balls, advancing to third on a double by Holness and racing home on a single by Lancaster.

Forland singled, was sacrificed to second by Kern and came home on a single from Shortt for the insurance tally in the fourth inning.

N.W. Labatts 201 120 0— 6 12 0
Bell's Men's Wear 000 000 0— 0 4 4
George Kulch and Mike McGuire; Phil Berry, Steve Ross (7) and Jim Moody.

N.W. Burdens 014 000 1— 6 6 2
N.W. Labatts 110 000 1— 3 5 2
Lorne Avauche, Ron Ormsby (2) and Norm McLeod; Kulch, Tom Harvey (4), Barry Brandon (7) and McGuire.

Bates 020 020 1— 5 11 0
Abbotsford 000 000 0— 0 2 1
Dave Ruthowsky and Bill James; John Driediger, Dave Noyes (7) and Ron Pettovello.

Abbotsford 200 001 2— 5 6 1
N.W. Burdens 000 001 0— 1 4 1
Ted McCallum and Pettovello; Jack Kine, Avauche (5), Ormsby (7) and McLeod. Home run: Abbotsford — Brian Atkinson.

K
Abbotsford 002 000 0— 2 4 0
Bates 021 100 x— 4 12 1
Driediger, McCallum (2), Noyes (4) and Pettovello; Glen Langsett, Stan Kern (3) and James.

Saturday

N.W. Burden's 212 004— 9 8 0
Seaboard Constr. 000 000— 0 5 2
Barry Bock and Norm McLeod; Glen Bullen, Jim Broad (1), Bill Polz (6) and Paul Morrison, Wayne King (6). Home runs: Burdens — Jim McMillan.

Abbotsford 000 010 0— 1 3 0
N.W. Russells 000 000 0— 0 0 0
John Driediger and Ron Pettovello; Larry Heath and Mike Inman.

Bells 000 010— 1 1 2
Abbotsford 203 00x— 5 8 0
Brian Pearce, Steve Ross (4) and Moody; Ted McCallum, Dave Noyes (6) and Pettovello.

Fraser Arms 000 00— 0 0 1
Bate Construction 610 0x— 7 5 0
Andy Konopaki, Merle Johnson (1) and Tom Norris, Pete McEwan (3); Stan Kern, Dave Ruthowsky (3) and Bill James. Home run: Bate — Wayne Forland.

N. Vancouver 000 030— 3 6 2
N.W. Burdens 105 10x— 7 6 0
Buster Moberg, Vern Moberg (4) and Ted Moberg; Jack Kine, Bock (5) and McLeod. Home runs: North Vancouver — T. Moberg.

Bates 010 100 0— 2 4 0
N.W. Burdens 000 000 0— 0 2 2
Kern and Les Barber; Lorne Avauche, Kine (4), Ron Ormsby (7) and McLeod. Home runs: Bates — Bob Holness.

Bell's Men's Wear 000 005— 5 5 3
N.W. Labatts 000 000— 0 5 0
Phil Berry and Jim Moody; Barry Brandow, George Kulch (6) and Mel Armstrong. Home runs: Bells — Moody, Jim Wilson.

Losers' Bracket

Seaboard 000 000 2— 2 4 1
Fraser Arms 201 000 x— 3 5 0
Barry Wilkin, Bullen (1) and King; Konopaki and McEwan.

North Van 000 010 2— 3 4 2
N.W. Labatts 000 004 x— 4 5 1
D. Moberg, V. Moberg (6) and T. Moberg; Kulch and Armstrong.

Russells 000 100 0— 1 1 0
Fraser Arms 010 000 1— 2 6 1
Jim Mills, Heath (7) and Paul Bazeley; Gordon Hartley and Norris.

N.W. Burdens 010 000 000 000 2— 3 8 4
Fraser Arms 000 010 000 0— 1 6 3
Barry Bock and McLeod; Merle Johnson, Andy Konopacki (5) and Tom Norris, Peter McEwen (2).

Golds Elude Canada, U.S. As Soviets Reap Harvest

MOSCOW (CP-AP) — Canada is still looking for a gold medal at the World University Games—and so is the United States.

The Soviet Union, led by gymnast Olga Korbut who has collected five gold medals including three gold and one bronze Sunday, dominated the weekend competition.

Going into today's final track and field events, the Russians had 36 golds, 15 silver and 17 bronze, compared with a silver and bronze for Canada, and a silver and four bronze medals for the U.S.

The only bright light for the Canadians was the men's basketball team which won a pair of games to advance to a fourgroup playoff involving 16 teams.

Canada whipped Denmark 94-43 Sunday after walloping Poland 98-61 Saturday. Bill Robinson of Simon Fraser University in Burnaby, B.C., led Canada in the Saturday game with 18 points. Ken McKenzie of Port Coquitlam, B.C., had 17.

TAKES FIFTH PLACE

Joyce Sadowick of Burnaby wound up fifth in the women's 400 metres, which was won by Nadyezhda Kolesnikova of the Soviet Union.

Glenda Reiser of Ottawa, who was second in the women's 1,500 metres, and Dianne Jones of Saskatoon, third in the five-event pentathlon, won the medals for Canada last Friday.

Romania, winner of two golds Sunday, had a total of three golds, five silver and five bronze for second place. Cuba had two golds, two silver and a bronze for third.

Ryszard Skowronek of Poland scored a major upset Sunday in the decathlon, defeating Soviet Olympic gold medallist Nikolai Avilov and Rudolf Zigert of the Soviet Union.

He trailed through eight events but closed strong and won the javelin and 1,500-metre race in Lenin Stadium. Zigert finished second and Avilov third.

The American men's basketball team rolled to its fourth straight victory, crushing France 137-43 for a total of 520 points in four games.

The Soviet Union took two track and field golds—Mikhail Bariban won the triple jump and Leonid Saveliev took the 3,000-metre steeplechase.

The American wrestlers managed to pick up three bronze medals in Greco-Roman events, by James Sones of the University of Iowa, Mark Davids of Eastern Michigan and Ken Levals of Hiram College.

But the Russians won nine of 10 golds in the wrestling.

Gymnastics was all Miss Korbut and her team-mates in the women's competition. Nikolai Andrianov won two more men's gymnastics golds, pushing his total to four for the Games. Vladimir Shukin got two golds, and the only final women's event Miss Korbut didn't win, Lubov Bogdanova stepped in and took the victory.

Americans were looking ahead to the swimming events where they won 19 of their 22 gold medals at the last University Games in Turin, Italy.

MEDAL LIST

	G	S	B
Soviet Union	36	15	17
Romania	3	4	4
Cuba	2	2	1
Poland	1	2	2
France	1	2	0
Yugoslavia	1	1	2
Britain	1	1	1
Italy	1	0	3
Finland	1	0	0
Japan	0	5	0
Hungary	0	4	3
Bulgaria	0	3	3
West Germany	0	3	1
East Germany	0	2	5
United States	0	1	4
Canada	0	1	1
Australia	0	1	0
Kenya	0	0	1

sports

DOUG PEDEN - EDITOR

PLEA FOR PROTECTION FOLLOWS 'HARASSMENT'

MOSCOW (Reuter) — The Israeli delegation at the World University Games has made an urgent appeal for protection against what they described as "organized harassment" of their competitors.

The appeal to the International University Sports Federation (FISU) follows a series of incidents in which Israeli athletes have been booed by Soviet soldiers.

Incidents began last Saturday when Israeli runner Yuval Wishnitzer was booed in Lenin stadium when he finished third in a 5,000-metre race.

The same day the Israeli basketball team suffered similar treatment in their game against Cuba and a group of about 40 Soviet Jews were barred from the arena by police although they appeared to be holding valid tickets.

On Sunday, soldiers occupying the entire front row of seats in the basketball stadium whistled and jeered whenever a group of about 25 Jews cheered Israel in their game against Brazil.

Adin Talbar, an Israeli member of FISU, said today: "We have made an urgent request to the FISU executive committee to delegate to each game in which Israel plays basketball or volleyball a member of the executive committee to observe that no organized harassment of any kind is allowed."

Talbar said he understood the FISU executive committee is considering the appeal but said so far Israel has received no assurances of protection.

Time Has Come For Birch Return

LONDON (Reuter) — Len Shipman, president of the English League, today advocated the birching (whipping) of spectators who indulge in violence at soccer games.

Commenting on disorderly incidents at several games in Britain Saturday Shipman said:

"More ruthless action is imperative, and I hope it will be taken on the government's direction. Fines will not stop the violence. The time has come for the return of the birch."

A birch is a bundle-like collection of twigs once used in England as a whip to punish juvenile offenders.

More than 80 persons were arrested during and after a Scottish League Cup match between Celtic and Rangers in Glasgow Saturday.

Dozens of fans also were treated for minor injuries from among the 63,000 supporters of the two teams. Celtic won 2-1.

One youth was seriously injured and four were detained in hospital following an exhibition game between Workington and Carlisle in northwestern England. Workington beat Carlisle 2-0.

And police surrounded a train carrying Oxford United fans in southern England after the conductor brought the train to a halt.

Police and dogs board the train, where 60 fans were locked in a rear compartment.

A number of soccer fans also were arrested at other exhibition matches.

Last season, magistrates warned that rioting soccer supporters would be severely dealt with to combat the increasing violence.

Fireball Champs

MONTREAL (CP) — The Alberta crew of Bob Lewis and Ian Hay won the Canadian Open Fireball sailing championships, which concluded here Sunday.

STOCKERS TAKE FINAL FOR PROVINCIAL TITLE

KAMLOOPS — Victoria Stockers North Americans Sunday edged Vancouver Queens 2-1 in a series of three final games to win the B.C. junior women's softball championship.

Stockers won the first game Sunday 2-0 and then grabbed the decider 6-5 after Queens had tied the series with a 2-0 second-game decision.

Stockers got four runs in the final inning Saturday to edge Surrey Dells 7-6 while Queens posted 14-0 and 3-0 wins over New Westminster Royals and Kamloops '76ers respectively.

Kamlops finished third and Surrey Dells fourth in the five-team tournament.

Foster Feared Bad Decision

ALBUQUERQUE, N.M. (AP) — Bob Foster chose his hometown and $75,000 for Tuesday night's defence of his light heavyweight boxing title because he feared he might be robbed of the crown in Africa.

He'd been offered $100,000 tax-free to defend against the No. 1 World Boxing Association challenger, Pierrie Fourie of South Africa, in Swaziland.

Although that African country is just outside South Africa and its apartheid policies, Foster wanted no part of a fight there.

"They'll never rob me of the title," said the 6-foot-3½ Foster, who is black. He has ruled the 175-pound class since knocking out the late Dick Tiger in 1968.

"If I lose it, I'm going to lose it in the ring. They're not going to take it from me. If a fight over there would go 15 rounds, they wouldn't give a fighter from the United States the decision."

Only one of Foster's dozen title defences has gone the 15-round limit, and Fourie's manager, Alan Toweel, terms the Foster stand ridiculous.

"He could have brought officials from the U.S. and made $150,000 to fight Pierrie in Swaziland," said Toweel, whose brother, Maurice, wanted to promote the match there.

Foster agreed that the racial issue also was a factor in his refusal to fight the South African near his homeland.

His Engines Scored 28 Wins at Indy

LOS ANGELES (AP) — The man whose name is carried on automobile racing's most famous engine, Fred Offenhauser has died at the age of 85.

In 1933 the original builder of the four-cylinder powerplant, Harry Miller, went out of business.

Offenhauser, who was plant superintendent, acquired the design and renamed the company. Offenhauser built the engines under his name until 1964 when he retired.

Since 1934 the powerplants have won all but eight Indianapolis 500-mile championship races. Gordon Johncock's win in last May's Indy 500 marked its 28th victory.

Hirose Wins Judo Crown

TORONTO (CP) — Gary Hirose of Steveston, B.C., the Canadian under-176-pounds black belt judo champion, defeated 205-pound Mike Paric of Toronto to win the open weight division Saturday at the Canadian National Exhibition open continental black belt judo championships.

Giants, Browns Decide Regional Issues in NFL

By The Associated Press

Who owns New York? The Giants.

Who owns Ohio? The Browns.

Those regional issues were decided Sunday in a pair of National Football League exhibition contests pitting local rivals. New York Giants beat New York Jets 45-30 at the Yale Bowl in New Haven, Conn., and Cleveland Browns topped Cincinnati Bengals 24-6 at Ohio Stadium in Columbus.

In Sunday's only other NFL exhibition, San Francisco 49ers defeated San Diego Chargers 19-7.

After blowing an early 21-3 lead, the Giants came back and scored three touchdowns in the final period, thanks to three interceptions on passes by Jets' reserve quarterback Al Woodall.

Defensive end Carter Campbell raced 82 yards with an interception for the first touchdown of the period, and 55 seconds later, linebacker Jim Files scampered 20 yards with an interception for another score.

Finally, free safety Spider Lockhart picked off a third Woodall pass and ran it back 50 yards, setting up the final touchdown.

Quarterback star Joe Namath of the Jets left the game in the second period with an elbow injury.

"We suffered a letdown when Namath went out of the game," said coach Alex Webster. "And it took us a long time to get going again."

In Ohio, the Browns scored two touchdowns within 12 seconds and overcame a 6-3 Cincinnati edge late in the third period.

Frank Pitts raced 21 yards on an end-around play, putting Cleveland ahead 10-6. On the first play of the next series, defensive back Clifford Brooks stole a pass by Virgil Carter and ran it back 23 yards for another touchdown.

"There wasn't any doubt about it—they were superior," said Cincinnati coach Paul Brown. "They outplayed us—period."

Saturday, Chicago Bears tied Miami Dolphins 9-9; Minnesota Vikings edged Kansas City Chiefs 13-10; Dallas Cowboys beat New Orleans Saints 24-14; Green Bay Packers topped Houston Oilers 33-14; Baltimore Colts trimmed Detroit Lions 32-28; Denver Broncos defeated St. Louis Cardinals 38-17; Atlanta Falcons beat New England Patriots 27-10; and Oakland Raiders downed Los Angeles Rams 16-3.

Juniors Land Big Ones

Ross Rose battled for nearly an hour Sunday before landing the 31-pound, nine-ounce chinook salmon near Chesterfield Rock to win first prize in the Victoria-Saanich Inlet Anglers' Association annual junior derby.

Rose won a bicycle donated by the Victoria Times and captured the Ronnie Sadler Memorial Trophy.

Christie Redgrave topped all of the girls and most of the boys with her second-place catch, another big one that tipped the scales at 21:04 pounds.

Mike Engel came third with an 11:10 and Steve Perks was fourth with a 10:02 catch.

Following in order were Karl Leong (9:08), Barry Lohr (8:00), Trichia Rose (6:04) and Ian McIntosh (6:04).

Winners unable to claim their prizes after the derby may pick them up at B.C. Sound and Radio Service, 931 Fort Street.

Hidden-weight winners:

Robin Rosin, Eddie Ekstrom, Gina Kalrath, Susan Perks, Michael Lohr, Bob Cornwall, Larry Lohr, Jimmie Ekstrom, Steve Rose, David Jones, Kevin Wilson, Marlin Lohr, Tom Ross, Jim Bilach.

John Charles, Gary Urlacher, Lora Jones, Verlaine Lohr, Ricardo Stelzmiller, Dave Cornwall, Kenny Ekstrom, Godfrey Westmore, Mark Darling, Steve Young, Dave Drayton, Arther Smith.

Athans Wins Again

CALGARY (CP) — World champion George Athans Sunday won a professional water ski tournament on nearby Chestermere Lake.

Athans, 21, of Montreal but formerly of Kelowna, Saturday retained his Canadian national title here and will defend his world championship in Bogota, Colombia, next month.

Athans' brother, 18-year-old Greg of Kelowna, was second over-all Sunday and Bruce Reid, 17, of Selkirk, Manitoba, was third.

Athans scored a possible 3,000 points in taking the Canadian title Saturday and Reid was second with 2,607.22 points.

Linda Crutchfield of Dorval, Quebec, retained her national women's title.

Victoria Kickers SOCCER CLUB HOLDS PRACTICE
Every Tuesday and Thursday at Carnarvon Park
All Interested Welcome

MORE SPORT ON PAGES 11, 12, 13, 15, 16

GORGE SENIOR SOCCER
Team Practice
B.C. Soccer League
Island League
Div. I and Div. II
COLQUITZ SCHOOL
Tues., Aug. 21, 6:30 p.m.
New Players Welcome

Wadkins Wants 'Big Jack'

SUTTON, Mass. (AP) — Little Lanny Wadkins headed for Cary, N.C., today with his sights set on winning his way into the match play golf championship and a shot at Jack Nicklaus.

"I'd like to get hold of big Jack," the 23-year-old tour sophomore said Sunday following his triumph in this city's $200,000 golf tournament, Wadkins' second victory of the season.

Then he considered the statement, grinned ruefully and backed off a little.

"But then, I guess big Jack would like to get hold of me, too."

Wadkins had to survive a double bogey five in the run down the stretch to annex the $40,000 first prize and push his winnings to a whopping $188,-914, fourth on the list this year.

SETS RECORD

It is a record for a second-year player. He set the rookie record last season with $116,000, and now has more than $300,000 in less than two full years on the tour.

Wadkins, a stocky, 5-foot-8, 160-pounder, came from three strokes off the pace with a final 69 before the massive gallery of 44,000 and won by two strokes with a 279 total.

Lee Elder, rookie Tom Jenkins and Rik Massengale, the third-round leader, tied for second at 281. Elder closed with a 69. Jenkins had a 73 and was in title-contention until he bogeyed the 17th hole. Massengale needed only a birdie on the par five final hole to force a playoff, but three-putted for a bogey and had a 74.

Wilf Homenuik of Winnipeg had a final round of 74 for a 289 total and $903 in prize money. A 74 gave George Knudson of Toronto a 294 total and $365 in prize money.

Two other Canadians, John Morgan of Victoria and Ben Kern of Toronto, failed to qualify for the final 36 holes.

HAS ROUGH FINISH

Nobody was as disappointed as big Jim Wiechers.

The 29-year-old Wiechers was staked to a share of the lead when Wadkins, his playing partner under the gray, threatening skies, made that double bogey on the par three 14th.

But Wiechers held it only until the 17th where he, too, took a double bogey. He lashed his tee shot into the woods, had to chip out, missed the green in three and finally took a six. Wiechers also bogeyed the last hole for a 6-6 finish and a 73. He was tied at 282 with Bobby Mitchell.

A group at 283 included Bert Yancey, Roy Pace and Miller Barber. Nicklaus, Tom Weiskopf and Arnold Palmer did not compete.

Australian Bruce Crampton collected $2,510 after a 286 total and retained his leading moneywinning spot with a $273,351 total.

Nicklaus and Weiskopf are second and third, respectively, with $245,424 and $228,088, while Wadkins moved into fourth place ahead of Lee Trevino.

Trevino was only three strokes off the lead when the final round started, but blew to a triple bogey seven on the second hole of the 7,212-yard Pleasant Valley Country Club course and finished with a 76 for 286. His winnings now are $174,911.

★ ★ ★

L. Wadkins, $40,000	71-69-70-69—279
T. Jenkins, $15,467	69-71-70-71—281
R. Mas'gale, $15,467	68-70-69-74—281
L. Elder, $15,467	72-70-70-69—281
B. Mitchell, $7,700	70-67-73-72—282
J. Wiechers, $7,700	71-67-71-73—282
M. Barber, $5,900	71-70-73-69—283
B. Yancey, $5,900	68-75-72-68—283
R. Pace, $5,900	69-73-73-68—283
T. Shaw, $4,240	73-66-73-72—284
B. Hiskey, $4,240	71-70-70-73—284
G. Littler, $4,240	73-70-71-70—284
F. Beard, $4,240	74-69-70-71—284
L. Hinson, $4,240	73-72-71-68—284
G. Gilbert, $3,400	70-75-69-71—285
J. Schlee, $2,510	72-72-66-76—286
B. Crampton, $2,510	73-73-66-74—286
L. Trevino, $2,510	72-67-71-76—286
T. Ulozas, $2,510	74-69-70-73—286
T. Kite, $2,510	72-73-68-73—286
J. Lister, $2,510	74-70-68-74—286
A. Geiberger, $2,510	70-71-70-75—286
B. E. Smith, $2,510	75-70-71-70—286
W. Homenuik, $903	73-69-73-74—289
G. Knudson, $365	73-71-76-74—294

Title winners are sisters Wendy (left) and Lori Barlow

Barlow Sisters Take National Doubles Title

OTTAWA — Wendy and Lori barlow of Victoria Sunday won the girls' 14-and-under doubles title at the Canadian junior closed tennis championships.

The Barlow girls defeated Debbie Harit of Montreal and Nicole Marois of Quebec City 6-2, 2-6, 7-5 in the final.

Wendy Barlow was knocked out of the singles Friday, going down 7-5, 7-6 in the quarter-finals to Sandra Hutcheon of Toronto, and Lori was eliminated earlier in the week. The 14-and-under singles title went to top-seeded Sally Cates of New Westminster, who beat Susan Dale of Toronto 6-4, 2-6, 6-0 in the final.

Glen Bradshaw, one of two other Victorians through to finals, didn't take home a title.

Bradshaw and Dave Becker of Vancouver were defeated 6-1, 6-3 in the boys' 16-and-under doubles final by John Picken of Burnaby and Joe Brabence of Vancouver.

Jennifer Bland of Victoria was beaten 6-4, 6-2 by top-seeded Carolyn Kates of Toronto in Friday's 12-and-under singles final.

Picken pulled off one of the biggest upsets of the week-long tournament when he beat top-ranked Bill Rennie of Cambridge, Ont., 6-2, 7-5 in the 16-and-under singles final.

Another upset occurred in the boys' 18-and-under final when Graeme Duff of Toronto beat top ranked Mike McLoughlin, also of Toronto 6-3, 4-6, 7-5.

But topseeded Dru-Ann Mushlian of Burlington, Ont., made sure there would be no upset in the girls' 18-and-under final, crushing second-ranked Pam Gollish of Toronto 6-1, 6-1.

Marjorie Blackwood of Ottawa won the girls' 16-and-under singles, beating Lise Senn of Toronto 6-3, 6-2 in the final.

In an all-Vancouver boys' 14-and-under singles final, William Geddes upset top-seeded Steve Volrich 6-4, 6-1.

DOLPHINS STILL WAIT TO PLAY HOME OPENER

Victoria Dolphins aren't having much luck in getting their home-game campaign under way in the B.C. Big Four Junior Football League.

Dolphins Sunday had what was supposed to have been their first appearance of the season at Royal Athletic Park postponed for the second time in two weeks.

Opponents North Shore Cougars were unable to make it to the Island because of the ferry strike.

The first scheduled home game for the Dolphins — against Vancouver Blue Bombers two weeks ago — was also postponed when the Blue Bombers failed to make bus and ferry connections on time.

U.S. Forges Ahead

The United States Sunday took a 2-1 lead over Romania in the Davis Cup inter-zone finals when Stan Smith and Eric Van Dillen beat Ilie Nastase and Ionel Santeiu 6-2, 7-5, 6-2.

The countries split singles Saturday when Smith, who plays this week in the $100,000 Canadian Open championships in Toronto, downed Toma Ovici 7-5, 6-1, 6-3 and Nastase defeated Marty Riessen 6-2, 6-4, 6-2.

Riessen can wrap up the zone title for the U.S. today by beating Ovici. Smith and Nastase were to clash in today's second singles.

The doubles win was the ninth straight in Davis Cup Competition for Smith and Van Dillen.

Elsewhere on the tennis scene Sunday:

Favorites Chris Evert of the United States and Manuel Orantes of Spain took the singles titles in the $90,000 U.S. clay courts open championships in Indianapolis. Miss Evert beat England's Veronica Burton 6-4, 6-3 in the final and Orantes downed Georges Goven of France 6-4, 6-1, 6-4.

Experienced and patient Margaret Court of Australia came from behind to beat Leslie Hunt, also of Australia, 4-6, 6-2, 6-3 and win first prize of $7,000 in the $30,000 New Jersey Shore tournament in Wall Township.

And in Haverford, Mike Estep of Dallas, Tex., won the $25,000 Pennsylvania championship 7-6, 3-6, 7-6, 3-6, 7-5 over Gene Scott of New York in the final.

Amateur Golf Queen

MONTCLAIR, N.J. (AP) — Carole Semple of Sewickley, Pa., won the 73rd U.S. women's amateur golf championship Saturday with a 1-up triumph over Mrs. Stephen Sander of Seattle, Wash.

Following the morning's 18-hole round, Mrs. Sander held a one-hole advantage in the 36-hole match at the Montclair Golf Club course. She maintained her one-hold lead after both played the third nine in one-over-par 36's, each winning three holes.

At the 35th hole, Mrs. Sander, a three-time former winner took a double bogey six while Miss Semple parred the hole to go one up and take the match.

On the 35th, Mrs. Sander hit her tee shot just outside of a trap to the left of a fairway. Her second shot pierced the crowd and landed in a cluster of trees while her third shot fell in a trap on the fringe of the green.

On the final hole of the 6032-par 72 course, Mrs. Sander put her tee shot on a ridge above a sand trap. They halved the hole and the match ended.

Second Place For Allison

LOS ALTOS, Calif. — Allison Noble of Victoria placed second Sunday in the 50 metres backstroke for 11 and 12-year-old girls on the final day of the four-day Far Western swim meet.

The 12-year-old Victoria girl smashed the Canadian age-group record of one minute, 13.09 seconds Friday when she won the 100 metres backstroke in 1:13.05.

More than 1,500 swimmers from the United States, Canada and Australia took part in the meet.

Pentathlon Mark

SOFIA, Bulgaria (AP) — East Germany's Burlinge Polak established a world record in the women's pentathlon when she scored 4,831 points during elimination rounds to establish finalists for the European Pentathlon Cup next month.

Huot in Front by Two At Quebec Open Finish

QUEBEC (CP) — Ray Huot of Sorel, Que., fired a two-under-par 70 Sunday for a three-round total of 209 to win the $16,000 Quebec Open golf tournament.

Huot, who collected $3,000 for his victory on the 6,650-yard Royal Quebec course, finished two strokes ahead of two Ontario golfers, Ken Trowbridge of Brampton and Bill Thompson of Scarborough, who finished with 211 for the 54 holes.

Thompson, 48, shared the lead after Saturday's second round with Tony Cerda of Mexico City at 138.

Huot was one stroke behind going into Sunday's final round and birdies on the 11th and 14th holes provided the margin of victory.

His three-round total was 71-68-70.

Trowbridge and Thompson, who had 70 and 73 respectively in the final round, won $1,875 each.

Russ Fischer of Mexico, Doug Robb of Chilliwack, and amateur Graham Cooke of Dorion, Que., finished with 212 totals.

Phil Giroux of Montreal and Duke Doucet of Windsor Mills, Que., finished at 213.

They were on stroke better than Moe Norman of Gilford, Ont., and Cerda, who both had 214 totals and collected $475.

Amateur Eric Reid, a clubmate of Cooke's at Dorion, was alone at 215, one under par, and one shot better than five golfers who finished at par.

They were Tom Tremblay of Toronto, whose 68 was Sunday's best individual round, Gary Pitchford of Toronto, John Kindred of Sarasota, Fla., Guy Cardinal of Laval, Que., and Andre Harvey of St. Julie, Que.

STAN TRAILS BY ONE AS SENIOR PROS START

BRANTFORD, Ont. (CP) — Five golfers, three of them from Ontario, managed three-over-par 75s Sunday to share the opening-round lead in the Canadian Professional Golfers' Association (CPGA) senior championship.

Dick Borthwick of Ancaster, Bill Kozak of Niagara Falls, Doug Robertson of Trenton, Gerry Proulx of St. Eustache, Que., and Stan Kolar of Lucerne, Que., hold a one-stroke margin over four other golfers as the 54-hole event went into the second round today.

Slick greens took their toll on the field of 53 professionals including defending-champion Stan Leonard of Vancouver who was one stroke behind at 76.

Sandra Palmer Tops Rivals by One Shot

ST. PAUL, Minn. (AP) — Sandra Palmer fired a two-under-par 71 and held on for a one-stroke victory Sunday over Judy Rankin and June Blalock in the $30,000 St. Paul women's open golf tournament.

Miss Palmer, who was 10th on the Ladies' Professional Golf Association money-winning list going into this tourney, won $4,500 for her 54-hole total of 10-under-par 209.

Miss Blalock and Mrs. Rankin, both trailing Miss Palmer by two strokes before Sunday's round at the par-73, 6,402-yard Keller golr course, each finished with 70s and 54-hole totals of 210.

Tour rookie Roberta Albers, with a final 72, and Gail Denenberg, with 71, tied at 213.

Bunched at 216 were Laura Baugh, 74; Carol Mann, 72, and Sandra Spuzich, 71.

Miss Blalock, who won $2,995, opened play with three straight birdies and turned the front nine with a five-under-par 32 and took a two-stroke lead over Miss Palmer, but went two over par on the last nine holes.

TONY ROSE PLACES 11TH

TROIA, Portugal (CP) — Tony Rose of Victoria finished 11th over-all in the Laser class of the world youth sailing championships, which ended here Saturday.

Monday's winner of the first of six races, Rose was well behind the leaders in Saturday's final race in the Laser series, won by the United States representative.

NOW OPEN
IN 2 LOCATIONS
SCHOOL OF
TAE KWON-DO
1823 FORT ST.
(Opposite Jubilee Hosp.)
3214 DOUGLAS ST.

Instructor: Internationally known E. S. Kwon, 4th degree black belt. Former instructor in Korea and Vietnam.

PHYSICAL FITNESS
SELF DEFENCE
For Males or Females
All Ages

REGISTER NOW! 384-5324

KWON'S TAE-KWON-DO SCHOOL

P.D.Y. FOOD CENTRE
CRAIGFLOWER and TILLICUM
Prices Effective SUN., MON., TUES., WED.
AUGUST 19, 20, 21, 22
WEEKDAYS 9 to 9 SUNDAYS 10 to 7
We Reserve the Right to Limit Quantities

SMALL SIZE EGGS "A" 2½-Dozen Tray 1.29
SWIFTS PREMIUM BULK WIENERS lb. 79c
Government Inspected BEEF LIVER lb. 75c
CHASE & SANBORN COFFEE 1-lb. Bag 79c
BLUE BONNET SOFT MARGARINE 3 1-lb. Ctns. 1.00
SMEDLEY STEAK KIDNEY PIE 15-oz. Tin 59c
ROYAL—3-oz. Pkg. JELLY POWDERS Pkg. 8c
MAPLE LEAF CHEESE SLICES 1-lb. pkg. 79c
PACIFIC CANNED MILK 5 Tall Tins 1.00
LARGE BEEFSTEAK TOMATOES lb. 29c
LOCAL FRESH CORN on the COB 6 Cobs 49c
SNOBOY SEEDLESS GRAPES lb. 29c

PLIMLEY
ESTABLISHED 1893
Special
TO AUG. 25 TO AUG. 25
15 POINT TUNE-UP
Here's what our factory trained technicians using the latest electronic equipment will do:
1. Test compression
2. Replace Spark Plugs
3. Replace Distributor Points
4. Check Distributor Cap and Rotor
5. Test High Tension Cables
6. Set Ignition Timing
7. Adjust Carburetor Idle
8. Adjust all Drive Belts
9. Electronic Engine Scope Test
10. Check Manifold Heat Control Valve
11. Inspect P.C.V. Valve
12. Test Distributor
13. Check Engine and Transmission Oil Levels
14. Check Power Steering Oil Level
15. Replace Condenser

Most 4 cyl. Models 21.95 Plus Tax
Most 6 cyl. Models 26.95 Plus Tax
Most 8 cyl. Models 33.95 Plus Tax
Prices include Spark Plugs Condenser and Points
Does not apply to vehicles still on factory warranty.
"YOUR SPORTS CAR HEADQUARTERS"
AT PLIMLEY ON YATES 382-9121

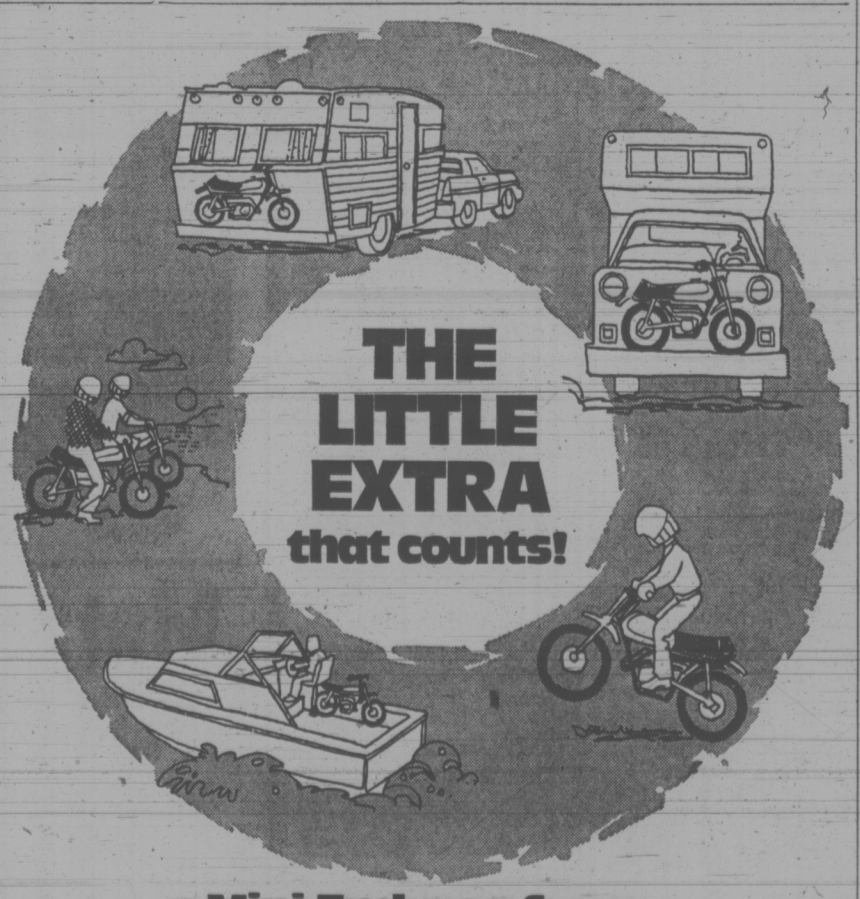

Mini Enduros from
YAMAHA MOTOR CANADA LTD.
1350 VERDUN PLACE, RICHMOND, B.C. • 273-8441
55 PENN DRIVE, WESTON, ONTARIO • 749-5456
YC-6

SEE JOE BROWN
Les Blow's Motorcycle Sales Ltd.
510 Gorge Road East
384-7843

Available at
MULLINS MARINE SALES LTD.
925 Yates Street
382-4515

NEWSPAPER ADVERTISING SELLS THE MOST

Dodgers Pad Lead As Mets Clip Reds

WILBUR WOOD

Joe Ferguson's two-run homer with two out in the ninth inning Sunday lifted Los Angeles to a 2-1 baseball victory over Chicago Cubs and provided the Dodgers with a bit of breathing room in the tight National League West pennant race.

The Dodgers' victory, combined with Cincinnati Reds 2-1 loss to New York Mets, stretched the Los Angeles lead in the NL West to 2½ games over second-place Cincinnati.

Rick Reuschel held Los Angeles hitless over the first seven innings, with Ron Santo's fifth-inning homer giving Chicago a 1-0 lead.

Reuschel, 12-12, allowed two singles in the eighth. Then, Buckner singled. Reuschel got Willie Davis on a fly ball but Ferguson followed with his 18th homer of the season.

Meanwhile, shortstop Bud Harrelson, who came off the disabled list Saturday, scored one run and doubled home the other in New York's decision over the Reds.

Harrelson doubled and scored on Willie Mays' sacrifice fly in the first inning. Cincinnati tied it in the fifth on a double by Tony Perez, but Harrelson's eighth-inning double brought in Don Hahn with the winning run.

In other National League games, Pittsburgh Pirates blanked San Francisco Giants 5-0, St. Louis Cardinals edged San Diego Padres 1-0, Montrel Expos beat Atlanta Braves 3-1 and Philadelphia Phils defeated Houston Astros 5-3.

In the American League, Boston Red Sox nipped Kansas City Royals 4-3, Oakland A's topped Milwaukee Brewers 6-4, Baltimore Orioles defeated Chicago White Sox 8-2, Cleveland Indians swept Minnesota Twins 5-3 and 4-3, New York Yankees dumped Texas Rangers 6-2 and Detroit Tigers edged California Angels 4-3 in 11 innings.

Pittsburgh's Jim Rooker hurled a five-hitter and St. Louis' Alan Foster a seven-hitter. That left the Cards two games ahead of the Pirates in the NL East race.

Pepe Mangual's solo homer and a run-scoring single by Ken Singleton — raising his runs batted-in total to 86 — paced Montreal to victory. Bill Robinson drove in all of Philadelphia's runs with a grand-slam homer and a sacrifice fly.

Bill Lee, 12-3 at the all-star break, finally won his 13th game in his sixth try for the Red Sox. Sal Bando's two-run homer in the ninth, No. 20 of the year, powered Oakland to victory.

Merv Rettenmund and Tommy Davis drove in two runs apiece, helping the Orioles beat Chicago and stopping Wilbur Wood, 20-18, in his sixth try for victory No. 21.

Bobby Murcer hit his 19th homer of the year for the Yankees in a three-run second inning as Pat Dobson picked up his seventh win for the Yankees.

Pilot Rewarded

MILWAUKEE (AP) — Mklwaukee Brewers, whose climb in the American League has been one of baseball's surprises this year, have rewarded manager Del Crandall with a new one-year contract.

BASEBALL SCOREBOARD

AMERICAN LEAGUE

East Division

	W	L	Pct.	GBL
Baltimore	68	52	.567	—
Detroit	67	56	.545	2½
New York	68	58	.540	3
Boston	65	57	.533	4
Milwaukee	59	62	.488	9½
Cleveland	51	74	.408	19½

West Division

	W	L	Pct.	GBL
Oakland	72	51	.585	—
Kansas City	70	55	.560	3
Minnesota	59	63	.484	12½
Chicago	58	66	.468	14½
California	56	64	.467	14½
Texas	43	78	.355	28

Minnesota 020 000 010— 3 6 0
Cleveland 020 030 00x— 5 5 0
Goltz 4-2, Albury (6) and Roof; Mitterwald (8); Timmerman 6-4, Higendorf (8), Sanders (8) and Ellis. Home runs: Minnesota — Hisle (11th); Cleveland — Bell (9th).

Second game:
Minnesota 210 000 000— 3 6 3
Cleveland 001 001 011— 4 6 2
Decker, Bane 0-4 (8), Hands (9) and Mitterwald; Johnson, Wilcox (1), Sanders 5-5 (8) and Duncan.

Kansas City 000 010 101— 3 9 3
Boston 002 001 10x— 4 8 0
Fitzmorris 5-1, Garber (6), Hoerner (7), Bird (8) and Healy; Lee 13-8, Bolin (9) and Fisk. Home runs: Kansas City — Healy (5th).

Chicago 100 000 001— 2 11 0
Baltimore 051 000 11x— 8 10 0
Wood 20-18, Johnson (2), Stone (7) and Brinkman; McNally 12-13 and Etchebarren.

Milwaukee 002 002 000— 4 9 1
Oakland 400 000 002— 6 9 0
Parsons, Champion (1), Velzquez (7), Short (7), Lockwood 5-7 (7) and Porter; Hunter, Knowles (6), Pina 4-3 (9) and Fosse. Home runs: Milwaukee — Garcia (10th); Oakland — Johnson (18th), Bando (20th).

Detroit 002 000 010 01— 4 12 1
California 000 020 010 00— 3 10 2
Lolich, Hiller 7-4 (8) and Freehan; Wright, Monteagudo 1-1 (9) and Torborg, Stephenson (10). Home runs: Detroit — Stanley (15th), Taylor (4th), Howard (9th).

New York 032 010 000— 6 11 1
Texas 000 100 001— 2 8 0
Dobson 7-4 and Munson; Siebert 6-11, Durham (3), Paul (9) and Billings. Home runs: New York — Murcer (19th); Texas — Spencer (4th).

Saturday

Oakland 6, Milwaukee 3.
Cleveland 5, Minnesota 0.
Baltimore 3, Chicago 0.
New York 5, Texas 3.
California 4, Detroit 1.
Boston 8, Kansas City 5.

NATIONAL LEAGUE

East Division

	W	L	Pct.	GBL
St. Louis	63	61	.508	—
Pittsburgh	50	61	.492	2
Montreal	59	63	.484	3
Chicago	58	65	.472	4½
Philadelphia	57	66	.463	5½
New York	55	66	.455	6½

West Division

	W	L	Pct.	GBL
Los Angeles	77	47	.621	—
Cincinnati	75	50	.600	2½
San Francisco	67	55	.549	9
Houston	65	61	.516	13
Atlanta	60	67	.472	18½
San Diego	45	78	.366	31½

San Francisco 000 000 000— 0 5 0
Pittsburgh 200 012 00x— 5 13 1
Marichal 10-9, Willoughby (6), McMahon (8) and Rader; Rooker 6-4 and Sanguilen. Home runs: Pittsburgh — Hebner (17th), Oliver (16th).

Cincinnati 000 010 000— 1 6 0
New York 100 000 01x— 2 4 1
Grimsley 12-7 and Bench; Koosman 9-14 and Grote.

Atlanta 000 001 000— 1 3 0
Montral 010 011 00x— 3 7 0
P. Niekro 13-6, Neibauer (7), J. Niekro (8) and Casanova; Moore 7-12, Marshall (7) and Boccabella, Stinson (4). Home run: Montreal — Mangual (3rd).

Philadelphia 004 000 100— 5 7 1
Houston 100 000 020— 3 8 1
Twitchell 12-5 and Boone; Reuss 13-9, Griffin (7), Crawford (8) and Edwards. Home run: Philadelphia — B. Robinson (18th).

San Diego 000 000 000—0 7 2
St. Louis 100 000 00x—1 6 0
Greif 7-13, Romo (8) and Kendall; Foster 10-6 and Simmons.

Los Angeles 000 000 002—2 4 1
Chicago 000 010 000—1 5 0
John, Brewer 6-4 (8) and Ferguson; Reuschel 12-13 and Hundley. Home runs: Los Angeles—Ferguson (18th); Chicago—Santo (13th).

Saturday

New York 12, Cincinnati 1.
Chicago 2, Los Angeles 1.
Pittsburgh 6, San Francisco 5.
San Diego 4, St. Louis 3.
Houston 3, Philadelphia 2.
Atlanta 3, Montreal 1.

Albions Stretch Undefeated Skein

Albion passed the "century" mark in points Sunday as the club, undefeated in league play this season, continued to romp away from rivals in the Victoria and District Cricket Association.

And the association's top bowler, Alec Porter, and leading batsman Keith Dixon must take a lot of the credit.

Dixon hit an aggressive 50 runs, Mal Shanks made 37 and Don Hughes got 32 as Albions made 151 all out against Cowichan at Shawnigan Lake Boys' School. Bowling for Cowichan, Dave Thompson picked up five tail-end wickets for only five runs.

Then Porter took his total for the season to 76 wickets when he took seven for 27 and Albions dismissed Cowichan for 94. Only Tim Brierley, who hit 36 runs, withstood the Porter onslaught.

Albions picked up five points for the victory plus four bonus batting and bowling points to take the club's total to 107 points.

Incogs in second place, colleted seven points for a win over Oak Bay Saturday but still have only 62 points.

After making 89 all out in the match at Windsor Park, Incogs got Oak Bay out for 61. Alcos scored a six-wicket victory over Castaways at Beacon Hill Park Sunday to move one point ahead of their opponents and into fourth place.

Bob McKay took four for 21 and Trevor Bagot got four for 14 as Alcos got Castaways out for 85 runs. Dave Clarke hit 16, Dave Philip 14 and captain Dave Aul 12 not out.

Then, with John Schofield scoring 31 and Bagot 19 not out, Alcos reached 86 for the loss of four wickets. Auld took two for 24 and Alan Rees finished with two for 37. Alcos grabbed nine points.

	W	L	D	Pts.	BP	T
Albion	12	0	2	64	43	107
Incogs	5	5	3	31	31	62
Oak Bay	6	8	0	30	27	57
Alcos	4	6	4	28	25	53
Castaways	4	6	4	28	24	52
Cowichan	1	7	5	15	25	40

FILM SHOWS FAMED TEST

The Tied Test, a film of the only test cricket match ever to end in a tie, will be shown at 8 Wednesday night at St. Michael's University School, 3400 Richmond Road.

The test involved was one between Australia and the West Indies in Brisbane in December, 1960, when both teams batted for two innings and finished with 737 runs each.

Price of admission is 50 cents for adults and 25 cents for youths under 16. Proceeds will go toward the costs of a visit to Victoria by the Kent cricket team in September.

Ruth Joins Skate Pros

VANCOUVER (CP) — Ruth Hutchinson, who twice finished runner-up to Karen Magnussen in the Canadian figure-skating championships, is moving to Europe to join a professional ice show which travels throughout Europe.

Miss Hutchinson follows Miss Magnussen and Kathy Lee Irwin into professional ranks. All three started their skating at the same club here under Dr. Hellmut May. In 1972 they placed one-two-three in the Canadian championship.

AUTO
CUMBERBIRCH Insurance Agencies
937 YATES 388-4221

REGISTRATION OF NEW PUPILS SCHOOL DISTRICT No. 62 (SOOKE)

The schools of District No. 62 (Sooke) will be open for registration of pupils new to the district on August 27, 28, 29 and 30, 1973, between the hours of 9 a.m. and 3 p.m. Pupils previously attending schools in the district need not register unless they have moved to a new attendance zone.

Board of Schools Trustees,
School District No. 62 (Sooke)

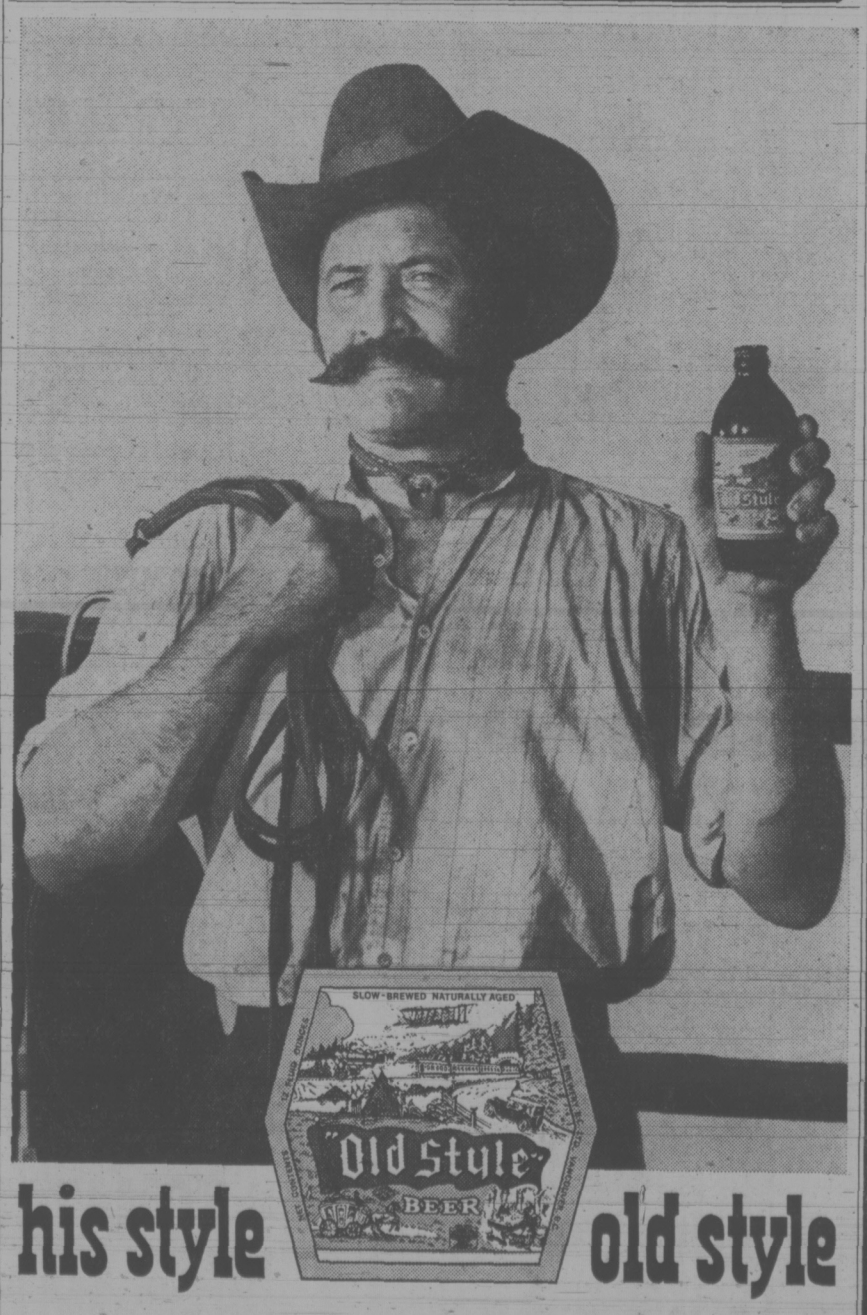

his style old style

A diet of dust, beef and beans sure gave a man a leathery thirst. And the best way to quench it way-back-then was Old Style Beer. It still is. For nearly half a century we've brewed it slow and easy for honest, old-time flavour. It was his style then, it's your style now. Round up a couple tonight!

Old Style SLOW-BREWED AND NATURALLY AGED.

VIC and TONI ARE AWAY
But the Rest of The TRADERS are Wheel'n and Deal'n and TRADE'N
COME ON IN... TRY US FOR SIZE!

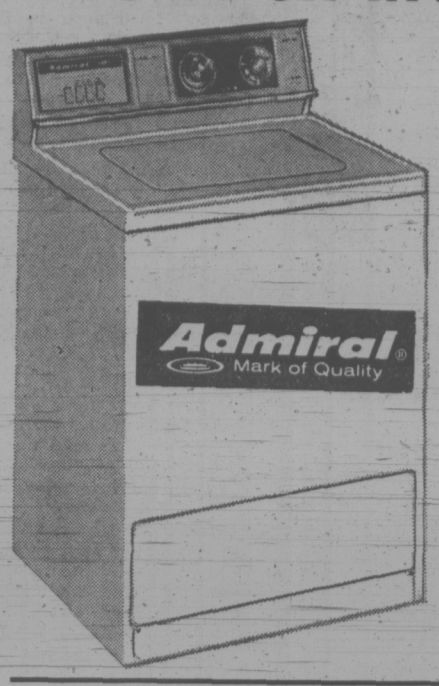

AUTOMATIC WASHER
• Top of the Line Model •

Admiral Quality Features:
• Two Speed Operation • Eight Automatic Cycles • Bleach Dispensers • Push-Button Water Temperature and Speed Selectors • Automatic Still Soak • Recirculating Lint Filter • Fabric Condition Dispenser • "Power-Tower" ten-vaned Polypropylene Agitator • 18-lb. Capacity "Super Tub" • Variable Water Level Control • Positive Pressure Fill • Perma-Press Cool Down

Mfg. Reg. List Price was $449.95
• Now with Approved Trade Only
Avocado ★ Harvest Gold ★ White
LIMITED SUPPLY WHILE THEY LAST
$298

Admiral Mark of Quality

14 cu. ft. DUAL-TEMP REFRIGERATOR/FREEZER FROST-FREE

Admiral CUSTOM 14 Refrigerator/Freezer Combination. Frost-free throughout with large 131-lb. capacity freezer and 22.9 sq. ft. of net shelf area. 3 Glide-out shelves with meat tray and separate fruit and vegetable crispers. Electric butter conditioner to keep your butter soft, medium or hard. Self-closing magnetic doors. Measures 30⅛" wide, 62" high and 29⅛" deep. Available while stock lasts in right or left hand door opening.

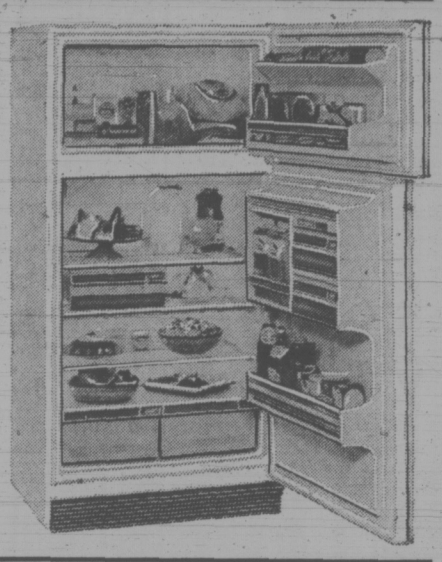

Manufacturer's Suggested List $429.95
Avocado or Harvest Gold $10 Extra
NOW WITH APPROVED TRADE-IN, ONLY
299.95

Try us on these Great Admiral Color TVs!

ADMIRAL 25" COLOR TV
469.95
Try us with Your Trade
Admiral Mark of Quality

Brand New—Factory Fresh!

ADMIRAL 26" SOLAR COLOR
Black Matrix Picture Tube
549.95
Try us with Your Trade
COLOR-MATIC and Automatic Fine Tuning
Admiral Mark of Quality

FREE LOCAL DELIVERY — 1 YEAR IN-HOME SERVICE POLICY INCLUDED

ADMIRAL 26" SOLAR COLOR
77% Solid State Chassis
629.95
Try us with Your Trade
COLOR-MATIC and Auto. Fine Tuning, on Rollaway Casters
Admiral Mark of Quality

While They Last!

ADMIRAL 26" SOLAR COLOR
Mastercraft K25 Chassis
$689.95
Try us with your Trade
Our Top of the Line Model
TWIN SPEAKERS
Admiral Mark of Quality

Mattress and Box Springs
SPECIAL CARLOAD PURCHASE VALUE

39" HOLLYWOOD BED
Complete with Headboard
78.88
2 Complete Units $149.95

48" or 54" Mattress and BOX SPRING, COMPLETE
452 Coil Set $89.95
39" or 54" Mattress and Box Spring, Complete 1032 Coil Set
$138

QUEEN SIZE
780 Coil
Mattress and Box Spring
2-Pce. Set $139.95

VICTORIA'S LARGEST FURNITURE VALUE CENTRE
THE TRADERS
715 FINLAYSON ST. (Top of the Town) PHONE 388-6264
OPEN MON.-FRI. TILL 9 P.M.; SAT. TILL 6 P.M.
VIC TONI

Peet Keeps Title

CHEMAINUS — Laurie Peet of Cowichan retained his title during the 12th annual Mid-Island junior invitational tournament Saturday at Mt. Brenton Golf Club.

Peet fired a one-under-par 34 on the final nine to finish with 112 for 27 holes, two strokes ahead of Sandy Harper of Nanaimo.

Greg Boylan of Port Alberni won the handicap crown.

Shelley Hagg of the host club retained the girls' low-gross championship by carding an 89 for 18 holes while Sydney Thomson of Royal Colwood won low-net laurels with 82.

Jeff Hagg of Mt. Brenton fired a 74 to take low gross honors for 15-and-under players.

Dick Baker (79), Harper (76) and Peter McKenzie (75) gave Nanaimo the team title with a 230 total, 10 strokes better than Cedar Hill.

Sydney Thomson Junior Champion

Sydney Thomson of Royal Colwood captured the Vancouver Island junior girls golf championship Friday by carding a 78 over 18 holes at Cedar Hill Golf Club.

Heather Stewart of the host club emerged as runner-up and Jean McKinnon of Uplands won low net laurels.

Pointers Win Two Events

Victoria dogs captured two of the three events Sunday during the Island Pointer Club's sanctioned field trial at Judges Farm on Burnside Road.

Cazan Cheyenne, a Brittany owned by Terry Creamer, won the derby stakes while Trixi, an English pointer owned by E. Hutchison, captured the puppy stakes.

Chet, an English pointer owned by Rick Steen of Duncan, placed first in gun dog stakes.

A total of 30 dogs were entered in the competition.

Results:

GUN DOG STAKES: 1. Chet, English pointer (Rick Steen of Duncan); 2. Ken, Brittany (Don Thorsen); 3. Trouble, English pointer (Bud Bond); 4. Gerta, German shorthair (Bob Green of Duncan). Certificates of merit: Ozzie, English pointer (Mark Ellis) and Flirt, German shorthair (Earl Sorenson).

DERBY STAKES: 1. Cazan Cheyenne, Brittany (Terry Creamer); Second place not awarded because of insufficient entries; 3. Toby, Brittany (G. Britton); 4. Sam, Brittany (P. Waddington).

PUPPY STAKES: 1. Trixie, English pointer (E. Hutchison); 2. Fancy, English pointer (Bud Bond); 3. Rita, Irish setter (Jan McDougall); 4. Rye, Irish setter (Jan McDougall). Certificate of merit: Wendy, German shorthair (Dave Featherby).

Barr Boys Consolation Winners

OSHAWA — Victoria A. J. Barr Construction topped Scarborough, Ont., 7-3 Sunday in the consolation final of the "A" division in the national peewee lacrosse championship tournament.

Victoria advanced to the final by downing Orrilia 12-7 Saturday.

Torrie Robertson scored three goals in each game while Trevor Heryet also rifled in three tallies in the Saturday contest.

John Crowther, Mike Holob, Paul Pynn and Alan Carlyle each scored once for Victoria in the final.

Peterborough won the "A" championship Sunday with a 15-7 victory over Brampton.

Robertson was later selected to the all-star team.

Burnside Trio Leads

Percy Hawes' trio from Burnside scored a 20-17 win over Jim McGregor's Victoria West threesome Friday to capture the Archie Findlay Trophy in lawn bowling triples competition at the Victoria West club.

Hawes, with support from Marie and George Sage, topped defending-champion Colin Fleck of Burnside 24-13 to advance to the final. McGregor, bowling with Rae Martin and Jim McGregor Jr., nipped Grant Clegg of Burnside 14-13 in the other semi-final.

Woolworth

Tuesday, August 21st, Is Our

$1.44 DAY SALE $1.44 DAY

NO SECONDS NO SUBSTANDARDS

Women's Accessories

CHIFFON HEAD SQUARES In a rainbow of colours. 6 for 1.44
KNEE HIGH HOSE One size fits all, assorted colours. 4 for 1.44
LADIES' OUTSIZE BRIEFS 100% Nylon attractively lace trimmed, assorted colours. 2 for 1.44
LADIES' PRIMSTYLE BRIEFS Antron briefs in colours of Blue, Pink, White, sizes S.M.L. 2 for 1.44
BIKINIS Assorted colours and fabrics, sizes S.M.L. 4 for 1.44
COTTON BRIEFS In lacy pattern White only, sizes Medium and Large 3 for 1.44
LADIES' BRAS In white only, sizes 32A - 36C. 1.44

Girl's Wear Sizes 7-14

GIRLS' BRIEFS Acetate briefs in colours of Pink, White, Blue, sizes 8-14. 6 for 1.44
GIRLS' T-SHIRTS Polyester, turtle neck rib knit, long sleeve, assorted colours, sizes 8-14. 1.44
MISSES' BERMUDA HOSE Assorted colours, size fits 8½-10½ 4 for 1.44

Infants & Childrens Wear

BABIES' COTTON BRIEFS In White only, sizes 2-3x 6 for 1.44
TODDLERS' TRAINING PANTS Printed Terry Cotton sizes 2-3x. 6 for 1.44
THERMAL SOAKERS White only, sizes 1-3. 3 for 1.44
GIRLS' AND BOYS' T-SHIRTS Turtle neck, long sleeve, Colours Yellow, Brown, White, Green, sizes 4-6x. 1.44
LITTLE GIRLS' SWEATERS Brushed acetate knit, long sleeve, Pastel Colours of Pink, Blue, Yellow and White, sizes 4-6x. 1.44
GIRLS' FLANNELETTE PYJAMAS Assorted patterns and colours, sizes 2-6x. 1.44
GIRLS' BRIEFS Acetate briefs in assorted colours, sizes 4-6x. 6 for 1.44
GIRLS' BRIEFS Cotton and Fortrel, White only, sizes 4-6x. 4 for 1.44
BOYS' BRIEFS Cotton and Fortrel, colours Blue, Green, Yellow, sizes 4-6x. 3 for 1.44
BOYS' SHIRT AND BRIEF SETS Colour White with Red or Blue Stripes. Sizes 4-6x 2 for 1.44
BABIES' UNDERSHIRTS Cotton, Button front, White, sizes 3-18 months. 3 for 1.44
BABIES' STRETCH SLEEPERS Colours Blue, Pink, sizes 6-24 lbs. 1.44
BABIES' PLASTIC PANTS White only, sizes S.M.L. 10 for 1.44

Men's & Boy's Wear

MEN'S ATHLETIC SHIRTS 3 to a package, White only, sizes S.M.L.XL. 1.44
MEN'S HOSE Assorted patterns and colours, size fits 10-13. 4 for 1.44
MEN'S HIP BRIEFS 100% stretch Nylon mesh, assorted colours, sizes S.M.L. 1.44
BOYS' T-SHIRTS Short sleeved in assorted colours, sizes 8-16. 1.44
BOYS' KNIT SHIRTS Horizontal stripes in assorted colours, sizes 8-16. 1.44
BOYS' SWIM SUITS Assorted colours, sizes 8-16. 1.44
BOYS' HOSE Assorted patterns and colours. 3 for 1.44

Household Needs

WHISK DRY TOWELS Fringed ends, super absorbent, lovely colours. 4 for 1.44
BATH TOWELS Assorted patterns and colours. 2 for 1.44
PLACE MATS 4 to a package, colourful patterns 1.44
PLASTICWARE Choose from a wide selection of everyday household needs. 2 for 1.44
IRONING BOARD PADS Teflon treated, fits standard 5x54 board. 1.44
BATH TOWELS Large size in attractive stripe pattern. 1.44
PILLOW CASES Sizes 22x32, embroidered. 1.44
BIB APRONS In attractive floral patterns. 2 for 1.44
JETS SCOURING PADS The heavy duty pad, 15 to a package. 3 pkgs. 1.44
COFFEE MUGS An assortment of colours and designs 6 for 1.44
COAT HANGERS A strong wooden hanger. 4 for 1.44
PLASTIC TABLE CLOTHS Sizes 54x72 in assorted patterns. 3 for 1.44
BAKE WARE In aluminum, choose from cake and pie plates etc. 4 for 1.44
AERO WAX Clear paste, never yellows. 1-lb. can. 2 for 1.44
CHEFS' SERVIETTES 400 to a package in White only. 2 for 1.44
ALUMINUM FOIL Woolworth's own brand. 6 for 1.44
GARBAGE BAGS Strong Vinyl, Waterproof, 10 to a package. 4 for 1.44
PAPER PLATES 100 to a package. 2 for 1.44
ALUMINUM PAN SETS Just the thing for camping, 3 pans to a set. 1.44
CHILDREN'S LUNCH BOXES In colourful designs to attract any child. 1.44
VACUUM BOTTLES Choose from 15-oz or 10-oz. size. 2 for 1.44
GOLD FRAMED PICTURE AND MIRROR SETS Choose from mirror and stand, mirror and 4 pictures. 1.44
KITCHEN SETS Consists of Apron, Oven mitts and pot holders. 1.44
EVEREADY BATTERIES For transistor or flashlight. 3 for 1.44
CAMPER BLANKETS Grey with Red and White stripes, whipped ends, double size. 1.44
KLEENEX TOWELS 2 rolls to a package, assorted colours. 3 for 1.44
DELSEY TOILET TISSUE 2 rolls to a package. 5 for 1.44

Floor Coverings

NAVAJO RUG RUNNER A durable hall carpet 27" wide in Blue only 2 feet 1.44
CLEATED PLASTIC RUNNER Save your carpet on the heavy tread areas, 27" wide. 2 feet 1.44
TIGER MATS Attractive colours for the special wear areas, rubberized back. 1.44

Toys & Playthings

BENDY TOYS Adorable Disney figures that bend to funny shapes. 1.44
SUMMER TOYS A wide selection to choose from 4 for 1.44
SAND BOX TOYS A collection of sturdy plastic toys in a carrying bag. 1.44
PEELER CARS A fast wheel miniature vehicle. 4 for 1.44
DOLLIKINS DOLL CLOTHES A wonderful selection to please any little girl, fits any 11½" doll. 2 for 1.44

TERRIFIC BUY
TYPEWRITER COPY PAPER
Canary news, stock up at this saving.
3 pkts 1.44

TERRIFIC BUY
LOOSELEAF REFILLS
Ruled or plain, 250 to a package.
2 for 1.44

TERRIFIC BUY
3-RING BINDERS
Assorted colours in Vinyl.
1.44

TERRIFIC BUY
4 IN ONE BINDER
1½" open binder, 75 sheets of ruled paper, 5 multi coloured dividers, 3 hole punched pencil case.
1.44

TERRIFIC BUY
KEYSTONE EXERCISE BOOKS
Ruled good quality paper.
10 for 1.44

Lunch Counter Specials

SHEPHERDS PIE Peach Shortcake, choice of 15c Beverage, complete 1.44

Health & Beauty Aids

N U-MASCA EYESHADOW The automatic eyeshadow. 1.44
REVOLVING BALL MIRRORS An attractive little mirror for the boudoir, assorted colours. 1.44
BRIGHTSIDE SHAMPOO For oily or normal hair, help keep your crowning glory, 6½ fl. oz. size 2 for 1.44
WOOLCO BATH OIL Choose from Gardenia, Pine, Apple Blossom fragrances, 32 fl. oz. size. 2 for 1.44
COPPERTONE In lotion or oil, promotes fast tanning, 4 fl. oz. size. 1.44
ARRID EXTRA DRY DEODORANT To help keep you fresh all day, 14-oz. size. 1.44
NICE AND EASY HAIR COLOUR Shampoo in new colour and sheen to your hair. 1.44
TOOTH PASTE Assorted brands, giant size. 3 for 1.44
F.D.S. HYGIENE SPRAY The feminine spray with the time release fragrance, 4.25 oz. size. 1.44

Cameras -Films

MAGICUBES 3 cubes, 12 flashes to a package, for Kodak X or Magicube cameras 1.44
REVOLVING PHOTO HOLDERS 6 sides, holds 6 instamatic pictures, sturdy plastic revolving stand 1.44
FLASH CUBES For standard flash cameras, 3 cubes, 12 flashes 1.44

Fabrics & Notions

36" FLANNELETTE In assorted coloured prints 4 yards 1.44
COTTON PERCALE A versatile fabric, 36" wide in assorted patterns 4 yards 1.44
CREPE DE CHINE 45" wide in assorted patterns and colours for lovely dresses, yard 1.44
CELANESE LINING All the popular colours to choose from, 54" wide 2 yards 1.44
BURLAP 36" wide, colours white, blue, mauve, royal blue, rust 2 yards 1.44
GRAB BAG SPECIAL Assorted laces and trims, minimum 1 yard lengths, no less than 20 yards total 1.44
NEEDLEPOINT KITS An assortment of designs and sizes, complete with wool and needle 1.44

Writing Supplies

DUO TANG COVERS 6 to a package, assorted colours 2 pkgs. 1.44
BOXED BIRTHDAY CARDS 12 cards to a box, assortment for the whole family 2 for 1.44
BIC PEN SPECIAL 1 deluxe fine point, 2 medium point to a package 4 pkgs. 1.44
TYPEWRITER PAPER 250 sheets 8½x11 good quality paper to a package 2 pkgs. 1.44
KEY TAB SCRIBBLERS Good quality plain paper 10 for 1.44
CRAYOLA CRAYONS 16 hexagon crayons to a package, assorted colours 5 for 1.44
FINE LINE MARKER PENS Nylon tip, 6 assorted colours to a package 4 pkgs. 1.44
FLOWERED PHOTO ALBUMS 8 pages, self adhesive, wire spiral binder 1.44
VIVA TONE PENCILS 12 crayon pencils to a package, assorted colours 2 pkgs. 1.44
REEVES PAINT BOXES 12 assorted colours and paint brush 1.44

Bakery Buys

MEAT PIES Baked fresh in our own bakery every day. 5 for 1.44
SAUSAGE ROLLS A great budget saver 10 for 1.44
ASSORTED DOUGHNUTS Choose to your own taste 2 doz. 1.44
ASSORTED CAKES A variety to choose from 3 for 1.44

Music & Records

CASSETTE TAPES 60-minute tapes, 2 to a package, super value 1.44
RECORD CARRYING CASES Colourful durable plastic, hold up to 50 45 r.p.m. records 1.44
WIRE RECORD RACKS Hold up to 50 L.P. records 1.44
L.P. RECORDS A wide selection to cover all music tastes 1.44

From the Candy Dept.

SMARTIES Rowntree's candy-coated chocolate 2 lbs. 1.44
CASHEW NUTS A real buy for cashew lovers, 1-lb. bag 1.44
MIXED NUTS A 2-lb. bag of delicious fresh nuts 1.44
BRIDGE MIX The chocolate candy that is an all-around favourite 3 lbs. 1.44
TURTLES Made by Smiles and Chuckles, a pecan favourite, 14-oz. box 1.44
DARES COOKIES An assortment to choose from 4 lbs. 1.44
DAIRY MILK CHOCOLATES Made by Rowntree, a delicious assortment of hard and soft centre chocolates, 1-lb. box. 1.44
PIC-N-MIX Choose to suit your own taste 3 lbs. 1.44

Family Footwear

LADIES' MOCCASINS In Beige or Brown with strong composition sole, sizes 5-9. 1.44
LADIES' FLOWERED THONGS Mule type thongs with attractive flowered front, assorted colours, sizes S.M.L. 1.44
MEN'S ITALIAN SANDALS Cross over vamp in dark brown only, slip on style. sizes S.M.L. 1.44
LADIES' ORLON PILE SLIPPERS Mule Style in assorted colours, sizes S.M.L. 1.44
LADIES' TERRY MULES In assorted colours, sizes S.M.L. 1.44

Jewelery - Novelties

ASSORTED JEWELERY In attractive summer colours to enhance any outfit 4 for 1.44
EARRINGS Pierced or pierced look, in silver or gold metal 2 for 1.44
COSTUME RINGS For the extra touch of glamour 2 for 1.44
BANGLE BRACELETS Made of plastic in a lovely array of colours 12 for 1.44
STERLING SILVER CHARMS A chance to pick up a thoughtful gift at a terrific saving 1.44

Woolco MAGASINS A RAYON DEPARTMENT STORES — CHARGEX — Woolworth CREDIT CARD CARTE DE CREDIT "Charge it"

Woolworth ...because you can't fool a woman.

USE THESE CARDS IN WOOLWORTH STORES ACROSS CANADA

Now There are FOUR SAFEWAY 'Disco' Centres to Serve You in the

Greater Victoria Area

*** 2635 Quadra Street, Victoria**
*** 1907 Sooke Road, Colwood**
*** 1153 Esquimalt Road, Victoria**
3555 Douglas Street, Saanich
(Town and Country Shopping Centre)

In our 'Disco' Centres we have cut operating costs to the minimum. For example, we have totally eliminated or greatly reduced special promotions of all types, advertising expenses, carryout services, duplication of brands, slow moving items, and similar 'extras.' These savings are reflected in the prices you will find throughout each 'Disco' Centre. At the same time, we maintain uncompromising Quality standards. All merchandise is unconditionally guaranteed.

We invite you to compare our prices and quality with those of any other discounter in the area. We are sure you will be pleasantly surprised.

Shop at Safeway 'Disco' Centres for important Dollar savings on your food bill

SAFEWAY

CANADA SAFEWAY LIMITED

'DISCO CENTRES'

SWEDE TAKES PRIX

ZELTWEG, Austria (AP) — Ronnie Peterson of Sweden, picking up the slack when Lotus team-mate Emerson Fittipaldi of Brazil was knocked out of the lead with mechanical problems, roared to victory Sunday in the Austrian Grand Prix Formula I auto race.

A crowd estimated at 150,000 fans watched in scorching heat as Fittipaldi, the leader throughout most of the race, dropped out on the 49th of 54 laps over the 3.5-mile Osterreich-Ring circuit with a damaged fuel line.

Peterson covered the 198 miles in one hour, 28 minutes and 48.75 seconds for an average speed of about 133 miles an hour.

Scotland's Jackie Stewart finished second in a Tyrrell with a time of 1:28:57.79 and Brazil's Carlos Pace was third in a Surtees at 1:29:35.42.

ADDED TO LEAD

Stewart's finish expanded his lead in the Formula I world championship standings over Frenchman Francois Cevert, who left the race early because of a front suspension problem in his Tyrrell.

Stewart has 66 points to 45 for Cevert. Fittipaldi clung to third place in the standings with 42 points but seriously damaged his chances to regain the world championship.

Orton Ker Sets Pace In Feature

Orton Ker chalked up his second straight main event victory during the stock car portion of the racing program Saturday night at Western Speedway.

Ker took the lead on the 12th lap of the 35-lap feature before about 2,000 fans and stayed in front the rest of the way.

Steve Kennedy finished second, two lengths behind Ker.

Action was stopped on the eighth lap when Nick Kyrejto slammed his car into the grandstand wall. He was uninjured but officials had to halt the race to remove the badly-damaged vehicle.

Tony Johnson extended his lead in stock car driver standings by finishing third in the main event and fourth in the fast heat. He also won the trophy dash, which isn't run for points. Rick Cudby, currently second in standings, was third in the fast heat and fourth in the feature.

Gary Rowe scored a clean sweep during the claimer part of the program by winning the trophy dash, fast heat and the 15-lap main event.

Results:

CLAIMERS

Trophy Dash: 1. Gary Rowe; 2. Wayne Fidorko; 3. Mickey Sophonow; 4. Glen Hay.

First Heat: 1. Ray Birtwhistle; 2. Gordon Stone; 3. Wayne Johnson; 4. Jeff Jeffreys.

Fast heat: 1. Gary Rowe; 2. Glen Hay; 3. Frank Laffert; 4. Dave Ireland.

Main event: 1. Gary Rowe; 2. Ray Birtwhistle; 3. Frank Laffert; 4. Mickey Sophonow.

STOCK CARS

Trophy dash: 1. Tony Johnson; 2. Rob Layfield; 3. Al Wade.

First heat: 1. Ralph Warren; 2. Rick Carlson; 3. Jim Carroll; 4. Pat Miller.

Second heat: 1. Steve Kennedy; 2. Steve Morris; 3. Gordon Hildebrandt; 4. Ray Thatcher.

Fast heat: 1. Orton Ker; 2. Art Reedy; 3. Rick Cudby; 4. Tony Johnson.

Main event: 1. Orton Ker; 2. Steve Kennedy; 3. Tony Johnson; 4. Rick Cudby.

Tom Morris Leads Trial

Tom Morris Sunday won the Victoria Wheelers 25-mile cycle time trial at Happy Valley.

Morris completed the distance in 59 minutes and 12 seconds with Pat Ferris second in one hour, four minutes and 30 seconds and John Smith third in 1:06.08.

Next in line were Jack Leedham (1:08.59), Terry Oldford (1:10.29), Tom Tuthill (1:10.48), Alan Angus (1:10.57) and Don Fawthorpe (1:11.43).

Tony Friederich won the 14-mile junior race in 42 minutes and two seconds. Gary pace was second in 44:10 and Gerry Kersten third.

Amateur Scores In Simon Fraser

PRINCE GEORGE (CP) — Bill Hobbis of Prince George, an amateur, won the Simon Fraser Open golf tournament Sunday, carding his third straight round of 70.

Bill Wilson, a pro from 100-mile House, finished second. He also had a final round of 70, but hit an opening 73 Friday, then 70 Saturday for a 213 total.

Fred Cotton of Vancouver, an amateur, was third with 76-71-67—214.

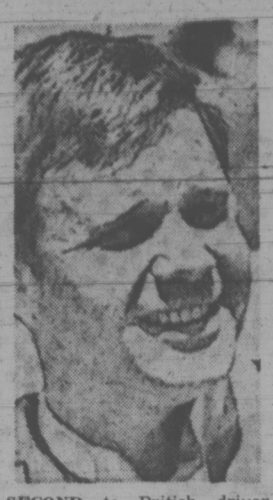

SECOND to British driver Brian Redman in race for Formula 5,000 cars Sunday in Georgia was American Mark Donohue (above). Piloting his Lola to third victory in championship series as he beat Donohue by 28 seconds in 75-mile event on twisting road Atlanta course, Redman collected $15,050 and boosted 1973 earnings to $82,300.

McLees, Smith Beat Odds On Way to One-Two Finish

PORTLAND — Jerry McLees of Seattle and Roy Smith of Victoria overcame fantastic odds Sunday to finish one-two in the championship race of the fourth annual International Drivers' Challenge for super-modifieds and caged sprint cars at Portland Speedway.

McLees started the 100-lap feature race in 23rd spot, inside on the back row.

He earned this starting position by placing second in the "B" main. The top four cars from the "B" main were included at the rear in the field of 24 vehicles with the first 20 starting in the order of points gained during the five previous races in the series.

It only took McLees until the 57th lap to move through the field and pass George Robertson of Lewiston, Idaho, who had been leading from the first lap.

Robertson, however, regained the lead on the 63rd lap and held off strong challenges by both McLees and Smith until the final lap.

Coming out of the final turn, Robertson went a little wide and McLees slipped by in the inside while Smith went by on the outside.

All three cars were almost bumper to bumper going across the finish line as Robertson recovered to finish third.

Smith also had a bit of catching up to do.

Plagued by mechanical difficulties throughout the series after taking the opener at Tenino, Wash., Aug. 12, Smith discovered the radiator in his car had sprung a leak after a spinout had stopped the race on the 56th lap. Smith went to the pits for repairs while the track crew was cleaning up. Under racing rules, pitting for repairs meant he had to go to the back of the pack on the restart.

In fact, all of the top three drivers barely managed to finish.

Robertson was having ignition problems for the last few laps, Smith ran out of gas after finishing and McLees had a tire go flat while he was accepting his trophy.

leader, finished third.

McLeod finished the first five races with 539 points and defending-champion Bill Deschamps of Lakeport, Calif., was second with 470. Fontes was third with 454 and Robertson was fourth with 442.

★ ★ ★

"A" Trophy Dash: 1. Bill Deschamps, Lakeport, Calif.; 2. Ross Fontes, Alderwood Manor, Wash.; 3. George Robertson, Lewiston, Idaho; 4. Don McLeod, Tacoma.

"B" Trophy Dash: 1. Cliff Spalding, Seattle; 2. Drew Kitsch, Kelowna; 3. Worth Skinner, Bothell, Wash.; 4. Jack Cross, Langley.

"B" Main event: 1. Cliff Spalding, Seattle; 2. Jerry McLees, Seattle; 3. Wayne Desbrais, Calgary; 4. Gary Patterson, Sacramento, Calif.

"A" Main event: 1. Jerry McLees, Seattle; 2. Roy Smith, Victoria; 3. George Robertson, Lewiston, Idaho; 4. Aaron Caaps, Bremerton, Wash.

Saturday

"A" Trophy Dash: 1. Dave Bowling, San Jose, Calif.; 2. Fred Ede, Fresno, Calif.; 3. Cliff Spalding, Seattle; 4. Frank Weiss, Calgary.

"B" Trophy Dash: 1. Dana Stall, Lakeport, Calif.; 2. Roy Smith, Victoria; 3. Drew Kitsch, Kelowna.

"B" Main event: 1. Bob Seelman, Lansing, Mich.; 2. Ken Hamilton, Boise, Idaho; 3. Roy Curtis, Tacoma; 4. Cliff Hucul, Prince George.

"A" Main event: 1. Ross Fontes, Alderwood Manor, Wash.; 2. Frank Weiss; 3. Don McLeod, Tacoma; 4. George Robertson, Lewiston, Idaho.

THE BAY'S

August Fur Sale

the Bay

Features a Couture Collection of furs at very special prices

Direct from the International Fur Show in Montreal, these magnificent furs incorporate superb quality and workmanship, plus the newest, most exquisite stylings from master fur designers. Most are one-of-a-kind creations — full-length coats, irresistible pant coats and perky jackets — destined to set you apart as a leader in the world of fashion.

FASHION SHOWS

See this fabulous fur collection modelled at special showings in the Fur Salon Tuesday, August 21, and Wednesday, August 22, at 2:30 p.m.

Highlights of our couture fashions

Canada Majestic* dark ranch mink maxi coat.	$3849
Homo silverblu mink coat, size 14.	$2999
Dark ranch mink coat, sable trim, 12.	$2999
Demi buff mink coat, size 18.	$2599
Pastel mink coat, size 12.	$1499
Violet mink coat, size 10.	$1979
Silver Cross mink jacket, size 12.	$1069
Dark ranch mink jacket, size 12.	$969
Silver safari Cape seal coat, size 14.	$1349
Mink toppers, sizes 10, 12, 14, 16.	$1349 to $1389
Mink stoles.	$669 to $849
Blue fox coat, size 12.	$1349
Silver fox coat, horizontal, size 12.	$1999
Natural beaver coat, size 14.	$1349
White fitch coat, size 10.	$1799
Battle jackets in Kalgan lamb, nutria, leopard head, racoon, sizes 10-14.	$199 to $299

Fur Salon, Victoria, Second Floor

Hudson's Bay Company

the Bay label is your assurance of value

It's your guarantee of quality skins, superior workmanship, fashion-rightness, long lasting beauty and satisfaction.

Hudson's Bay Company

Use your Bay Account Card, your good-for-so-many-things card.

DAILY STORE HOURS: 9:30 A.M. TO 5:30 P.M. OPEN THURSDAY AND FRIDAY 9:30 A.M. TO 9:30 P.M. DIAL 385-1311. GULF ISLANDS AND ISLAND CENTRES OUTSIDE GREATER VICTORIA CALL TOLL FREE ZENITH 6040.

THERE'S MORE FOR YOU DOWNTOWN

.99

TOUT DIAPHANE

Baycrest PANTY HOSE BAS-CULOTTE

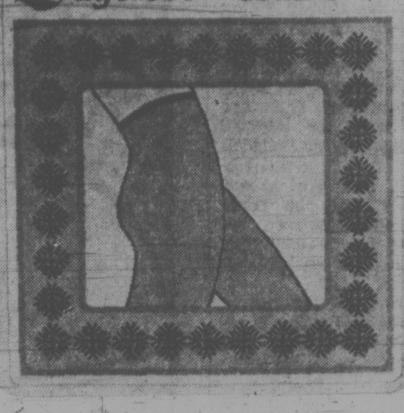

A new kind of pantyhose. A new kind of price.

What your legs want is this: sheer, silky, plain-stitch pantyhose in dazzling fashion colours. And what your budget wants is this: pantyhose with a miniature price tag.

Thanks to Baycrest, you've got them both. Two brand new, elegant pantyhose styles, (one all-sheer, one with re-inforced panty and toe) and a budget-happy price!

In average and tall lengths, in shades of Copper, Nut Brown, Spice and Bright Beige.

Hosiery, Downtown, (Main floor) Lougheed, Richmond, Surrey, Champlain Mall

Hudson's Bay Company

THE CARDIGAN

Tops in the layering game. The layered look is bigger than ever for fall — especially when it's topped with a cardigan. Of course, it takes the right cardigan. A cardigan with leaner lines. Longer length. Shapelier neck. In other words, a cardigan just like this!

In colours to inspire an entire fall wardrobe: camel, red, black and oyster. Washable, 100% acrylic knit, S.M.L. **$10**

Contemporary Sportswear, Downtown (Main floor), Lougheed, Richmond Surrey, Champlain, Victoria

Hudson's Bay Company

Kennedy Road Wins Cabrillo

Times News Services

Annihilate 'Em, with Canadian jockey Ron Turcotte aboard, drew away in the home stretch and won the $110,300 Travers Stake Saturday at Saratoga Springs, N.Y.

Turcotte, Secretariat's regular rider, piloted Annihilate 'Em to a 1¼-length victory over Stop the Music with See the Jaguar third.

At Del Mar, Calif., Bill Shoemaker rode 1971 Queen's Plate winner Kennedy Road to a triumph in the $31,750 Cabrillo Handicap.

In Saturday's other major races in the United States, Golden Don won the $59,100 Hawthorne Derby in Chicago; Return to Reality captured the $40,175 Philadelphia Handicap in Oceanport, N.J., and Windtex took the $100,000 Hobson Handicap at Philadelphia.

Turcotte was not aboard when Secretariat, the Triple Crown winner, galloped between the fourth and fifth races in front of an applauding crowd of 32,023.

Secretariat did not run in the Travers because he is recovering from a fever and cough that disrupted his training.

Annihilate 'Em, who has never been worse than third in nine starts this year, drew out in the final sixteenth of a mile.

Saturday's win was the third in a row for Shoemaker on Kennedy Road. They earlier won the rich Hollywood Gold Cup and the San Diego Handicap.

A prohibitive favorite, Kennedy Road opened up and left Kentuckian nearly four lengths back at the wire, equalling the track record in the process. Imaginative was third.

Golden Don was declared the winner at Hawthorne after the favorite and first-place finisher, Impecunious, was disqualified for interference and paced second.

Coral Isle Five Lengths Out in Front

VANCOUVER (CP) — Coral Isle, Exhibition Park's handicap horse of the year in 1972, is making a belated bid to retain his honors.

The five-year-old chestnut gelding scored a front-running five-length victory in the $6,500-added Pacific National Exhibition President's Cup Saturday.

Canmor Stable's Decidedly D, making his first start since returning from California, was second, five lengths in front of Keep Your Promise.

Coral Isle ran the one-and-one-sixteenth miles in 1:43 2-5, one-and-one-tenth seconds slower than his track record performance in the North Vancouver Handicap three weeks ago.

Coral Isle, owned by Hugh Craney of Renton, Wash., now has three wins in nine starts and earnings of slightly more than $19,000.

Saturday's results:

First Race—$1,550 claiming, three-year-olds and up, six and one-half furlongs.
Kit Somers (Carter) $16.60 $5.60 $5.30
In The Groove (J. Arnold) 3.50 3.10
Beaudain (Wall) 4.80
Also ran: Shibabi, Ediths Boy, Willindium, Hypertwin, No Brakes, Rages Reward, Scalp Hunter. Time 1:21. Quinella paid $19.20.

Second Race—$1,550 claiming, two-year-olds, six furlongs.
Hades Bobbin (Smith) $14.70 $6.40 $5.20
Paddy Grant (R. Arnold) 4.70 4.10
Regal Leo (LeBlanc) 6.80
Also ran: Blessed Return, Nicola Captain, Native Boy, Dantonesque, Chief Exporter, Okanagan Jewel, Golden Pursuit. Time 1:16 1-5.

Third Race—$1,600 claiming, three-year-olds and up, one and one-sixteenth mile.
Lockset (Dailey) $4.80 $4.00 $2.90
Icy Stare (Skinner) 4.50 3.60
Torrid Tracy (Wall) 3.50
Also ran: V-Count, White Winter, Little Albert J, Reuben Sandwich, Reefnot. Time 1:48.

Fourth Race—$2,025 claiming, three-year-olds and up, six and one-half furlongs.
Fleeteryet (Olguin) $7.20 $4.10 $3.10
Charbelle (Smith) 8.40 6.40
Highland Bell (LeBlanc) 8.00
Also ran: Janmarie, Gellatly Point, Angelic Shirl, Patricks Pal, Polka Lily, Rinram, Ol' Bill C. Time 1:19 2-5. Exactor paid $84.50.

Fifth Race—$2,155 claiming, three-year-olds, six and one-half furlongs.
El Escorial (Dailey) $3.50 $2.70 $2.50
Valtown (Ulrich) 3.30 3.00
Beemak (Costa) 4.10
Also ran: Germans Shadow, Swimming Champ, Poo Koo, Pinch Bottle, Lord Bug. Time: 1:18.

Sixth Race—$2,410 claiming, three-year-olds and up, six and one-half furlongs.
Flying Pennant (Olguin) $6.60 $3.70 $3.30
Bute Boy (J. Arnold) 4.30 3.10
Also ran: Kippynite, Gallant Thief, McNoon, Mr. Slick, Flashy Form, Sandswift. Time: 1:18 1-5. Exactor paid: $30.70.

Seventh Race—$3,440, three-year-olds and up, six and one-half furlongs.
Riballer (Smith) $4.20 $3.10 $2.70
Mr. Hardnose (Hamill) 3.90 3.10
Garrys Choice (Sanchez) 3.80
Also ran: Antrim Lad, Beau Cecil, Minstrel Boy, Cactus Pete, Time: 1:18.

Eighth Race—$6,500 added, three-year-olds and up, one and one-sixteenth miles.
Coral Isle (Dailey) $3.40 $2.60 $2.20
Decidedly D (J. Arnold) 3.40 2.30
Keep Your Promise (Smith) 2.30
Also ran: Hallman, Nine O'Clock Gun. Time: 1:43 3-5.

Ninth Race—$2,225 claiming, three-year-olds and up, one and one-sixteenth miles.
On To Mars (Swatuk) $6.60 $3.40 $2.60
Royal Jazz (Dailey) 3.80 2.40
Rullah World (Sanchez) 2.40
Also ran: Treasure Mill, Win A Shot, Vonak, Lady Vancouver and Craigdell. Time: 1:46. Quinella paid: $13.70. Attendance: 12,747, mutual handle: $473,149.

Use your Bay Account Card, your good-for-so-many-things card.

DAILY STORE HOURS: 9:30 A.M. TO 5:30 P.M. OPEN THURSDAY AND FRIDAY 9:30 A.M. TO 9:30 P.M. DIAL 385-1311.
GULF ISLANDS AND ISLAND CENTRES OUTSIDE GREATER VICTORIA CALL TOLL FREE ZENITH 6040.

Hudson's Bay Company

THERE'S MORE FOR YOU DOWNTOWN

Victim of High Bids?

Bids to expand the Union Centre building on Quadra Street were well over the amount budgeted, Victoria Building Co-operative Union secretary Larry Ryan said today.

The bids ranged from $234,900 to $277,388 with a possible $20,000 to $25,000 in other costs to be added.

The building co-op had budgeted $200,000 to extend the Union Centre over the Quadra Street parking lot to provide extra offices.

Building co-op president Jim McAvoy said a meeting is being arranged with the architect, Wagg and Hambleton, and it won't be known until after that meeting if the size of the bids has killed expansion plans.

jack scott

Wreck of the Memphis —As One Remembers It

This is, hopefully, the first of a series of first-hand recollections of some of the most dramatic stories of this century. My hunch is that there are, in this retirement city, many men and women with memories of great events, now forgotten, like those of Harry Hicks whose story follows:

★ ★ ★

Wednesday, Aug. 29, will be the 57th anniversary of the wreck of the USS Memphis. For Harry Hicks, who lives with his wife "Dolly" on Beach Drive, it will be a day to remember the vagary of fate that saved his life.

Harry is nearing 80 now, a likeable, jaunty, twinkly-eyed man who sports a Panama straw hat, is still active as the oldest living Electrolux representative. Missouri-born, he came to Victoria from California some 27 years ago for a brief visit, liked the looks of the town and never left. He was a 22-year-old third-class carpenter's mate in the United States Navy on that afternoon in 1916 when the Memphis met her end.

There can be few more grotesque tragedies in all the history of men against the sea. If ever a ship seemed impregnable against the elements it was Memphis. She was, at the time, the largest cruiser of the U.S. Navy, a 14,500-ton battlewagon with a crew of 900 officers and sailors. Even today, looking at pictures of her with her four towering smokestacks and her armor plating, its hard to believe that she could be at the mercy of the waves.

Memphis lay that day at anchor off the shoals of Santo Domingo Harbor in some 50 feet of water. Nearby was the small gun-boat USS Castine which was to miraculously survive the ensuing ordeal while her enormous flag-ship was beached. It was a dull, cool morning with a completely smooth sea. Yet the waves that came upon this quiet anchorage, caused by some seismic or volcanic upheaval on the ocean floor, were estimated by some as high as 100 feet.

★ ★ ★

Edward L. Beach, author of "Run Silent, Run Deep," the son of Memphis' captain, has written a magnificent account of that day and records, "There were a total of three great waves, in the forms of steps, each one higher than the previous one, followed by a number of smaller ones. The ship actually sank to the bottom of the bay five times and at the end, still buoyant, she was picked up bodily and, in great, succeeding, smashing steps, with virtually bare ground around her in the intervals, was hurled hard against the rocky bluff lining the shores."

While Memphis was going to her grave and Castine was clawing her way to the safety of the open sea, Harry Hicks was going through an agony of his own. He'd been one of 70 men who went ashore as a recreation party in a 36-foot motor sailer. They were in the third or fourth inning of a baseball game when orders came to return to the mothership immediately.

Because the sea had begun its strange, awesome eruption only half the shore party was allowed aboard the small craft. She was no more than half way to Memphis when, as Harry remembers it, "a vertical wall of water broke over us, filled the boat completely and she sank in a few seconds. It was every man for himself."

As one of the six survivors of those 30 men, the only survivor to be thrown ashore without serious injury, Harry still looks back with wonder at the intervention of fate.

"It all happened so quickly that no one made an attempt to obtain a life preserver," he recalls. "Yet while I was standing in the sinking boat a preserver from under the thwarts popped up and struck me under the chin. I'll never forget the thrill of that moment. It was one of those old-fashioned kind, with blocks of cork. I lost no time in putting it on. As it turned out I was the only survivor who was wearing one."

★ ★ ★

One of the men in the small craft, a bugler named Snell who had tied the boat's flag about his waist as it went down, was battered to death on the rocky shore, and, seeing this man's fate, Harry began to lose hope.

"I decided it would be better to drown myself than be dashed against those rocks," he remembers. "I was tired. It would be easy. All of the things I had done in my life, good and bad, came to my mind. I fervently wished I had lived a better life. I prayed and felt resigned. Then, out of nowhere, a picture I had seen years before came to my mind. It showed a devil on horseback in full gallop, pointing his spear at a little man who was running. The caption read, 'While there's life there's hope.' Any thought I'd had of drowning myself was suddenly replaced by a fierce determination to keep my faith and see it through to the bitter end."

That faith was rewarded when Harry was washed ashore, but for Memphis it was the end. While most of her crew were rescued by breeches buoy when she was driven into the shallows, 15 men had been taken by the sea from her decks and another 200 were injured, many of them burned when the ship's steam line broke during her frantic, futile effort to get under way.

The anniversary of that day is always a curious one for Harry Hicks.

"I've spent a lifetime tyring to forget what happened," he admits, "but every Aug. 29 I live it all over again."

Beastly Beauty Contest And Bob

Opposition leader Robert Stanfield and a contest for the most beautiful cow will be vying for attention at the 105th Saanich Fair on the Labor Day weekend.

Country fairs are Stanfield's favorite stamping grounds and he will take advantage of the west's oldest continuous agricultural exhibition to do some electioneering.

A helicopter is to land Stanfield in the fair grounds at 12:30 p.m. Saturday for a two-hour stay.

Novelty farm games, of which the cow beauty pageant is one, will add relief to the more serious judging of the three-day event.

Prizes will be given for the most beautiful mother and daughter — cows, that is — based on personality, behavior, costume and herdsman's dress.

A pumpkin weigh-in, with prizes for guessing weights, will be a Sunday afternoon feature at the bandstand, and in the cattle ring there will be egg-throwing. Anyone can throw an egg — the real skill is in the catching.

Final feature game will be a tug-of-war, but there will be a continuous display of antique farm machinery and old cars, organized by the Victoria Historical Artifacts Society. These vehicles also will take part in a parade on Labor Day at the fair grounds.

Outdoor dancing will make its first appearance at the fair Saturday night. There will be two bandstands featuring the Columbians and the Rustlers playing western and standard styles.

Regular program includes a wide range of judging for livestock and home crafts, vegetables, wine-making, hobbies and baking.

Livestock judging takes place in an open ring and the horseshow in a nearby open arena.

Soviet Sailor Lands Job With Painter

Part-time work as a painter's helper with a local contractor has been found for defecting Russian seaman Gennadis Chezkosow.

Victoria immigration officer Douglas Cook said today Victorians with Russian backgrounds have rallied to help Chezkosow, who has appealed for political asylum.

As yet, no decision has been made in Ottawa.

The 30-year-old seaman left his ship, the Opala, July 27. He hid in a Goldstream campsite, turning himself in to the RCMP two days later.

Chezkosow, who has left a common-law wife in Russia, says he is "dissatisfied" with his life in Russia.

He considers it would be "easier to live in Canada."

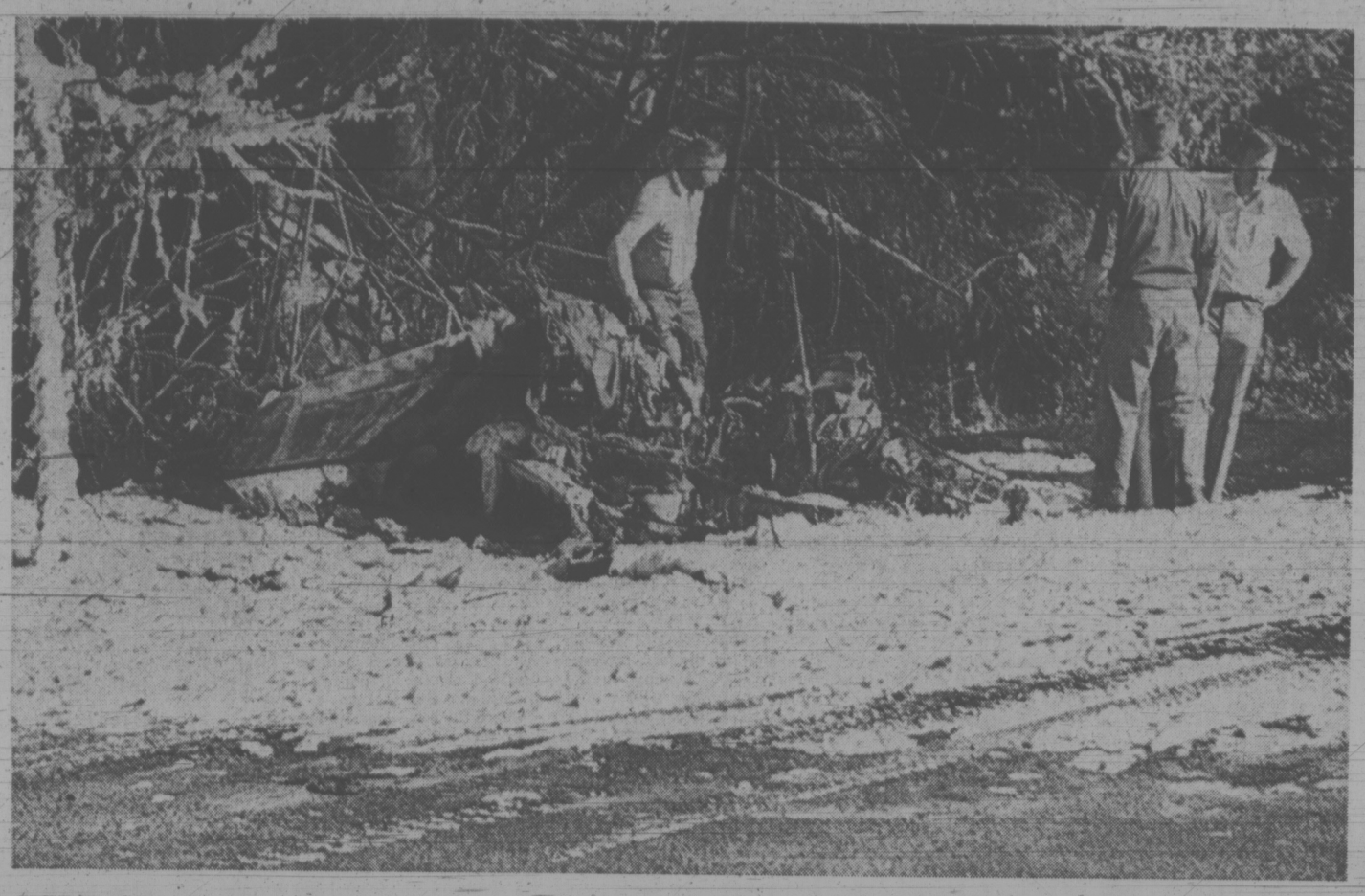

WRECKAGE of chartered Piper Apache plane which crashed Saturday, killing five people, lies in a blanket of foam in a wooded North Saanich area. (Bernadette Mertens Photo)

Victoria Times

MONDAY, AUGUST 20, 1973 17

SECOND SECTION

Five Die In Sidney Air Crash

An investigation is continuing today in the deaths of five persons following the crash Saturday in Sidney of a chartered twin engined plane.

The plane, chartered from Victoria Flying Services, to take the people off Vancouver Island during the B.C. Ferries strike, exploded at 4:05 p.m. shortly after takeoff from Pat Bay airport. It crashed on Littlewood Road near the Mills Road intersection in North Saanich.

Killed in the crash were pilot David (Ted) Clark, 22, of Marine Apartments in Sidney; Janet Quelch of West Vancouver; Armed forces Cpl. Bruce Gordon, 27, of 1256 Roy Road; Janet Ruttan, 24, also of 1256 Roy, and Katherine Roderick 24, of Westfield, Kings Co., New Brunswick.

Clark, son of one of the former owners of Clark's Marina in Sidney, had recently been accepted as a pilot with Air Canada.

Veteran pilot Claude Butler said today:

"I was talking to Ted's parents quite recently. They were just thrilled about him going to Air Canada."

David Quelch of 551 Newcroft Place, West Vancouver, said his daughter had been working on a summer program at CFB Esquimalt. A student at the University of British Columbia, she had decided to fly because of the ferry strike.

The RCMP believe the Piper Apache plane was trying to head back to the airport at the time of the explosion.

They said identification was established from flight records matching items in the wreckage. The bodies were so badly burned "visual identification" was impossible.

Bill Sylvester, VFS president, described Clark as "a fine boy", adding, "It's too bad. He had just been married in May."

All that was left of the plane was a mass of twisted metal, covered with white foam sprayed over the wreckage by firefighters in an effort to prevent flames spreading.

Wreckage was scattered over a 50-yard radius. The flames scorched trees and grass in the wooded area.

Date of an inquest has not been set.

The crash was the second multiple-death flying accident in the vicinity of Pat Bay airport in less than two months.

On the evening of June 20, two Burnaby businessmen and their wives were killed when their single-engine plane crashed into a Sidney street shortly after takeoff.

An inquest failed to establish any conclusive evidence as to the cause of that crash.

Special Report on Police Set for C. Saanich Debate

Expansion of Central Saanich police force will be debated tonight at the regular meeting of the municipal council.

Delegations will be heard and letters received on issues which stem from a special survey of the municipality's police needs presented to council last month by Delta police chief Mervin Smith.

The report was commissioned after the resignation of police chief John Gelling in May because of mounting problems within the force and between policemen and the police commission.

It recommends expanding the five-man force to six patrol officers, a chief and four civilians for full-time duty in the department office.

A holding cell should be added to the police building, according to the report, and the force should have its own breath analyser for impaired driving suspects.

Both council members and observers at the meeting are expected to discuss the cost of initiating such changes and the possibility of abandoning the local plice force in favor of the RCMP.

The meeting begins at 8 p.m. in the Central Saanich municipal hall.

Patient Shortage Closes Hospital

Closure of Royal Oak Private Hospital after more than 50 years' community service is slated for Aug. 31.

Operator Mrs. Frances L. Rees, lessee of the Saanich-owned extended care hospital, said it is no longer economic to care for a dwindling number of patients, the majority of them welfare cases.

Mayor Hugh Curtis said it is "a fact of life with the opening of Gorge Road Hospital facilities for extended care, there is less demand for (Royal Oak) facilities, which are dated.

"We are reluctant to see Mrs. Rees continue to operate into her own bankruptcy."

Mrs. Rees said she had given notice of closure to the municipal council and she would see that all patients are cared for until placed elsewhere.

"My first concern is my patients. If I had no staff and had to work (all by) myself, they wouldn't suffer," she said.

Asked whether another party was interested in taking on the lease, Mrs. Rees said:

"I don't think anyone else will take it over under these financial conditions."

The hospital has a capacity of 42 patients and at present has only 29 beds occupied, of which 24 are welfare cases. She said the fee schedule is "much the same" for both welfare and private patients.

A condition of the lease is that priority be given to welfare patients.

Mrs. Rees said she did not know why there had been a decline in patients. "We have a very good hospital and have always been."

The north wing was built after the First World War and in 1961-62 Saanich added a new wing and renovated the building to increase its capacity and efficiency.

Curtis said the closure was exected.

The province is currently studying the problem of extended care and is in the process of coming up with new policy.

The hospital had been told by the government it could be subject to six months closure notice.

He said the government's attitude toward the municipally-owned institution was "something less than fair" because it classed Royal Oak with private hospitals having a "strong profit motive," like those owned by multinational corporations.

Ship Movements

MARINE SCIENCES

CSS Parizeau at Cape Lambton, Laymore in Port Renfrew area, CSS William J. Stewart at Kennedy Island, CSS Vector in Jervis Inlet, CSS Richardson in Gunboat Passage.

Hit, Run Victim

A 15-year-old Colwood girl died Sunday night after a hit-and-run accident on the Fraser Highway at 270th Street in Aldergrove.

Jill Williams, the daughter of Mrs. Joan Williams, of 2652 Rainville, was visiting her grandfather in Aldergrove at the time of the accident.

Service Yard Expansion Contract Let

A $156,853 contract has been awarded Dalziel Construction Ltd. for expansion of a provincial government service building at the corner of Cloverdale and Oak.

The building, a former Hudson's Bay Company warehouse, is used as a public works department maintenance workshop and will be expanded to include storage space for other government departments and some small laboratory areas.

The work is expected to take two to three months.

Dog-Tired and Praised

Policemen are emerging from the complications of the B.C. Ferries strike dog-tired but basking in the compliments of grateful tourists.

"The city of Victoria's police department should receive a great compliment for the way they've handled the thing," Victoria Chamber of Commerce manager Brian Small said today.

Small said he has had several phone calls from tourists praising the efforts of police and local citizens. He's had no complaints.

"I've heard more compliments for the police in the last few days than any time in my eight years as a policeman," Const. Jim Semkiw said.

Semkiw is one of about 16 officers who have been working round the clock to keep hundreds of cars waiting for the Black Ball ferry in order.

The cars have been parked along Tyee Rd., Kimta Rd. and the heliport, and owners are given tickets telling them which sailing of the ferry they'll be on.

This means the tourists can leave their vehicles, go and sightsee, shop, or check into a hotel until their sailing.

"By the comments we've been getting it's been working very well," Traffic Inspector Brooke Douglass said.

Victoria police and Sidney RCMP both report that tourists making the long wait to get a ferry off the Island are pleasant and in good spirits.

Sidney RCMP have been working 18 to 20 hours a day all weekend to organize the long lineup for the Washington State Ferries trip to Anacortes.

"We move the traffic twice a day, at 8 a.m. and 8 p.m., so the people can take off," Const. Michael Clarabut said.

"They don't have to sit there and move inch by inch."

The RCMP have had seven auxiliary policemen helping them, plus a small army of townspeople who have been taking round free coffee and sandwiches, offering to billet stranded tourists, and providing free transportation from the lineup into town.

Hundreds of people have been billeted, with the help of the Sidney Kinsmen Club. The Rotary Club in Sidney has been operating a 24-hour bus shuttle service from the lineup into town.

The Lions Club and the Rotary have been holding evening barbecues and singsongs, with free corn on the cob, hamburgers and sausages for all.

"Almost every resident on Lochside Drive (where the long line of cars stretches) has opened their house to these people," said Clarabut.

Residents have put signs on their lawns saying: "Come and have a shower or a bath," or "Use my phone," he said.

In Victoria too people have been phoning the police, offering to billet stranded tourists, or to provide food.

The Leonardo da Vinci Centre at 195 Bay was opened Sunday night for people to sleep, and throughout the strike has been supplying free coffee and food.

The Warehouse grocery store and the Princess Mary restaurant both have been donating free food for the waiting tourists.

Blood Clinic Tonight

Blood donor clinics will be held in Victoria today and Tuesday at Red Cross House from 1:30 to 4:30 p.m. and 6:30 to 9 p.m.

Red Cross officials say there is an urgent need for blood to refurbish the blood bank which has been suffering a shortage for the last month.

If transportation to the clinics is needed, phone 382-2213.

GOOD HUMOR and patience have been the reaction of most tourists caught in long lineups for ferries off the Island, say Const. Jim Semkiw and Const. Terry Toone (right) of the Victoria police, and Mr. and Mrs. Robert Todd of Carson, Calif., and sons Mark (left) and Mike were no exception. (Irving Strickland Photo)

Modesty Shields Selfless Help to Blind

elizabeth forbes

Miss Kathleen Laurenson has spent 40 years of her life helping and caring for the blind in Northamptonshire, England.

She lives in Wellingborough, which she describes as "a small market town in the middle of the long narrow Northamptonshire county which has no coastline but is famous for its spires, squires and country homes, including that of the Duke of Gloucester."

Right now she is in Victoria on a visit to her brother, G. V. Laurenson, 507 Head Street.

"Until last year, when he and his family came over to England, we hadn't seen each other in 14 years," she tells you.

"Now I'm returning the visit and there is so much to see and to catch up on, we'll never get it all done in the time I have here."

When asked about the 40 years work, she gave enthusiastic details on methods used and services available to the sightless in England. But when it came to her own part in those methods and services she became reticent and it was easily realized her dedication went so deep the work did not appear in any way out of the ordinary.

Indeed, she summed it up with these few words—"I wouldn't have wanted to do anything else."

Born and brought up in Cardiff, Miss Laurenson went directly from school to a shop selling articles made by the blind in that city. She was there for nine years.

A "very good friend" who was a home teacher persuaded her to try for a certificate in her phase of the work.

"I passed the examination," she says quietly. "An opening came up in Wellingborough. I move there . . . and there I stayed."

In the beginning she worked with the Northamptonshire County Association for the Blind. Then, in 1946, care of the blind was taken over by County Council.

Two years later "when the welfare state came into being", she and three other home teachers worked out of the County Welfare Office.

Finally, in 1950, "when work with the blind, deaf, and the elderly was amalgamated with children't services," she came under the umbrella of the social service department.

The county was divided into "roughly four sections". Each home teacher had one of those areas. They worked out of Wellingborough and they visited the blind in their homes on an average of once a week.

Kathleen Laurensen had approximately 120 homes on her list. "In some I might spend only half an hour; in others it might be half day, depending on the need."

Those needs might include "sewing or mending, fetching in the coal, cleaning up the house or reading a part of a book . . . each week a chapter or two until we reached the end. Then we'd start another."

Talking books? Certainly, they were available through national headquarters for the blind. But Miss Laurenson believes "talking books tend to stop people learning to read . . . it's a pity!"

She prefers to see the blind use their sensitive finger tips. And here, she again voices a preference, for the Moon system of raised letters, rather than Braille.

It's an older system than Braille, she explains, and uses partial letters of the alphabet.

"This makes it easier for the blind, especially the newly blind, to gain confidence and to adapt quickly . . . they can always go on to Braille later, if they wish."

In England the Moon system is still popular, she says. There is an active Moon society and it prints (in Brighton) a Moon newspaper for the blind.

As well as weekly visits in the homes, this dedicated woman helped to conduct handicraft classes each week.

"Not at a day centre as you have here," she explains, "but in one of the homes in a central area, where we assembled classes of not more than 12 at a time."

There the blind learned basketry and other skills that allowed them to make saleable articles "which found a ready market . . . a not in a shop but through their own personal efforts."

Twelve miles out of Wellingborough there is a home for elderly blind people and this home teacher also make regular visits there.

Kathleen Laurenson is retired now, but she continues to work for the blind through an organized voluntary committee.

Miss Kathleen Laurenson

Officially this group helps raise money through coffee and garden parties, jumble sales and what is named a "flag day" in which its members sell buttons and flower emblems on the streets. They also help with secretarial and treasurer's work.

She looks forward when she returns to Northamptonshire to continuing friendships she made in the years she was visiting the blind in their homes. And she will also be found at the handicraft classes, teaching basketry and other skills as a volunteer.

After all, as she tells you, it's impossible to call a complete halt, after being involved in this humanitarian work for over 40 years.

Here again, in the quiet tone of voice and the sincerity of expression you sense the dedication that has given Miss Laurenson such a keen sense of satisfaction over the years.

And it comes as no surprise (although she herself didn't mention it) when her sister-in-law, Mrs. G. V. Laurenson, tells you that two years ago she was received by the Queen at Buckingham Palace and presented with the M.B.E. (Member of the British Empire), in recognition of that work.

Eggs, Cheese Alternative Protein Source

By HILDA BEASTALL

Here are more high value, meat substitute meals for the two days a week you have decided to do without meat for the main meal. You won't feel in the least deprived but you will wonder why you hadn't thought of similar meals long ago.

With the essential ingredients on hand, neither is difficult or time consuming to put together. Both recipes will service three generously or four if a salad and fruit accompany the meal. Both recipes are favorites with friends who have already tried them.

MOCK OYSTERS

This was the name of the original dish though I have changed it so much that it's now barely recognizable. It is simply delicious, good eating and satisfying.

1 c. diced outside celery stems
1 c. shell macaroni or other large shape
1 c. water, salted
½ c. powdered skim milk
½ c. wheat germ
1 tbsp. brewers' yeast powder
2 large eggs beaten
½ c. grated Cheddar cheese

Partly boil the celery in the salted water, add macaroni and boil until it is tender. Add enough extra boiling water to make approximately one cup liquid. Pour into lightly greased oven dish.

Beat eggs lightly with fork, stir in the milk powder, wheat germ, brewers' yeast powder. If needed, add a tablespoon cold water to make this mixture liquid enough to pour over the celery-macaroni.

Stir together. Then sprinkle top with grated cheese.

Bake in slow oven at 300 deg. until set and cheese has melted, about 30 minutes. Hot oven spoils this dish.

Serve with a side dish of previously cooked red beet slices and circles of steamed zucchini squash with the green skin.

GOLDEN OMELET

This is enjoyed just as much as the above.

1 or 2 small Golden Crookneck Squash
1 tbsp. margarine
3 small eggs
¼ c. grated Cheddar cheese
¼ c. wheat germ
1 tbsp. brewers' yeast powder

Wash the squash. If you don't grow this squash you will have to substitute another firm textured kind.

Melt margarine in frypan. Slice squash quarter-inch thick in a layer into pan; cover and steam about 10 minutes until nearly fork tender.

Beat eggs with fork, add grated cheese, wheat germ and brewers' yeast. Pour all over the squash in the pan. Cover, and cook on lowest heat until the omelet is set, about four minutes.

Divide into three or four portions, remove each with spatula to serve on your nicest brown or green plates, heated, surrounded by sliced carrots cooked separately. It looks lovely and tastes good.

For dessert, a green salad with fresh fruit topped with home-made yogurt rounds out a meal to keep you satisfied until next morning's breakfast.

Recipes with liquid egs (omelets and custards) and those including a quantity of cheese should never be cooked with high heat, for the protein in these foods becomes tough, unpalatable, and indeed hard to digest.

dear abby

Nose-Piercing Out

DEAR ABBY: Our 14-year-old daughter wants to have her nose pierced. She says all her friends are having it done. We let her have her ears pierced last year, and she got an infection which took a long time to get rid of.

Her father and I are against this nose-piercing business, but she is begging and begging. Please advise us. — OLD FASHIONED.

DEAR OLD FASHIONED: Tell her as long as she's a minor and living in your home, she will have to abide by your decision, and you don't approve of the nose-piercing bit. When she's of age, and on her own, she may do as she pleases. (What's one more hole in her head?)

DEAR ABBY: Our mother passed away after a lingering illness two years ago. She carefully listed all of her possessions, stating what should go to each daughter and son after her death. Mother had some priceless antiques and heirlooms, including silver, glassware, china, furniture and jewelry. She gave the list to Dad.

Dad did nothing about the list, and no one wanted to mention it to him for at least a year after Mother's death.

Three months ago Dad married a divorcee he had known only five weeks. (They met on a cruise.) Dad's new wife decided that she and Dad should sell Dad's home and move to an apartment with new modern furnishings. Then she announced she was going to auction off all of Mother's possessions, but she'd give "the family" a chance to BUY whatever we wanted first, at the appraised price.

We reminded Dad about the list Mother had left. He says he can't find it.

We are heartsick and don't know what to do. Don't suggest we consult a lawyer. If we were to sue, it would be a public scandal, and we're too proud a family for that.—DISGUSTED.

DEAR DISGUSTED: Where is Dad while all this is going on? Tell him how you feel about this greedy manoeuvre and ask his co-operation in dividing your late mother's possessions according to her wishes as you remember them.

DEAR ABBY: About three years ago you printed "A Mother in Law's Prayer." I thought it was hilarious and carried it around with me for a long time. Somehow it got away from me. Will you please print it again? There must be quite a few people who haven't seen it. And those who have will enjoy a good laught repeated.—YOUR FAN.

DEAR FAN: With pleasure. Here it is:

"O, Lord, help me to be glad when my son (or daughter) picks a mate. If he brings home a girl with two heads, help me to love both of them equally. And when my son says: "Mom, I want to get married,' forbid that I should blurt out: 'How far along is she?"

"And please, Lord, help me to get thru the wedding preparations without a squabble with the 'other side.' And drive from my mind the belief that had my child waited a while, she or he could have done better.

"Dear Lord, remind me daily that when I become a grandmother, that my children don't want any advice on how to raise their children any more than I did when I was raising mine.

"If you will help me to do these things, perhaps my children will find me a joy to be around, and maybe I won't have to write a Dear Abby letter complaining about my children neglecting me."

YOUR HOROSCOPE

By SYDNEY OMARR

Forecast For Tuesday, August 21

ARIES (March 21-April 19): What is far away may seem better than it actually is. There will be changes — your ideas will be tested. Keep open mind without being gullible. Accent is on appreciating what you have — and improving material at hand.

TAURUS (April 20-May 20): Money, luxury, pleasure — these are highlighted. Libra person could figure prominently. Refuse to spend excessively for ostentatious object. Family member would be pleased by being remembered. Highlight simplicity. Applies to eating habits, too.

GEMINI (May 21-June 20): One who dangles proverbial carrot in front of you has nothing else to offer. Know it and be on your own. Cycle is such that you should be a self-starter. Set your own pace. Stick to style and principles. Pisces can play important role.

CANCER (June 21-July 22): One who makes threats and sings song of doomsday is filled with doubts, fears. But you need not take it to heart — your own position is strong. What you require can be obtained if you look behind the scenes.

LEO (July 23-Aug. 22): You see friend in light of reality. Some promises prove to be empty. Accept truth without despairing. Don't hang on to mere illusion. If you face issues, facts, you will be free — and happier. Act accordingly.

VIRGO (Aug. 23-Sept. 22): New deal is in offing. Strike independent stance. Welcome chance for greater self-expression. Leo, Aquarius persons could figure prominently. You have chance to advance toward goal. Creative procedure is likely to succeed.

LIBRA (Sept. 23-Oct. 22): Rise above the petty. There is no real need to be discouraged. What seems far away is closer than might be apparent. Give full play to intuitive intellect. Relatives may be misguided. Know it and heed your own feelings.

SCORPIO (Oct. 23-Nov. 21): Young person could have costly habits, tastes. Be understanding but know when to draw line. Sagittarius, Gemini persons may be in picture. Finances should be reviewed. Plug hole in budget. Take inventory. Find where you stand — and stand tall.

SAGITTARIUS (Nov. 22-Dec. 21): Slow pace. Play with time. Make delay an ally. Dig for factual information. Lay groundwork for future moves. At present, foundations lack solidity. Check legal aspects. Refuse to fall victim to wishful thinking.

CAPRICORN (Dec. 22-Jan. 19): Undercover activities could be featured and Gemini could figure prominently along with Virgo. Don't eat while in a hurry. Slow pace. You might be trying to do too much, too soon. Know it and correct situation.

AQUARIUS (Jan. 20-Feb. 18): Friends, associates may be quick to make promises. However, family member seems to discern truth of matters. Take conservative course. Be positive of what you have — don't depend on what could be or might have been. You will understand.

PISCES (Feb. 19-March 20): Obtain valid hint from Aquarius message. Perceive facts as they exist, not merely as you wish they might be. What seems solid may actually be subject to swift change. Prepare accordingly. Virgo person is in picture.

Free for the Asking

By HARRIET HART

One of the least expensive and safest birth control methods is the use of an IUD, an intrauterine device. This is a soft, small plastic loop or coil which a physician inserts in the womb.

The leaflet "IUD — some questions and answers" states that IUD's are now used by thousands of women around the world.

Once an IUD has been inserted, it can be left there for several years. However, to make sure the device is still in place, a yearly check by a doctor is recommended.

When the couple is ready for another child, the woman can have the IUD removed by a doctor and become pregnant just as before.

According to this leaflet, the IUD does not interfere with sexual relations or enjoyment. It is also worth knowing that studies have shown that there is no connection between using an IUD and the development of cancer.

With your request send a long (No. 10) self-addressed, stamped envelope to: Family Planning Association of Montreal, 336 Sherbrooke Street East, Montreal, Quebec.

● PRESCRIPTIONS FILLED WHILE YOU WAIT
● PERSONALIZED SERVICE
● WE DELIVER
McCALL DAVEY DRUG LTD.
Hillside at Shelbourne
Phone 384-8106

AT NEW METHOD
Launderers and Drycleaners
ONE CALL . . . does it All!
Send your DRYCLEANING when you send your LAUNDRY.
MIX AND MATCH Dry Cleaning SPECIAL
SKIRTS (Plain) SLACKS SWEATERS ANY 2 FOR $1.89
CALL 384-8166
For Free Pick-up and Delivery
STARTS AUG. 6th — ENDS SEPT. 8th

CAPITAL SUPER FOOD
50 WEST BURNSIDE RD.
5124 CORDOVA BAY RD.
Cordova Bay Plaza
OPEN DAILY 9 to 9
PRICES EFFECTIVE Aug. 19, 20, 21, 22 — Sun., Mon., Tues., Wed.
CORDOVA BAY STORE Mon., Tues., Wed., Sat. 9-6 Thurs., Fri. 9-9; Sun. 12-6
BIG SAVINGS
We Reserve the Right to Limit Quantities
SMOKED PICNICS lb. 89c
BOILING FOWL While Stock Lasts lb. 39c
CANADA GRADE A-1 CHUCK STEAK lb. 99c
MAPLE LEAF CHEESE 2-lb. Block 1.49
NABOB STRAWBERRY JAM 48-oz. tin 1.49
CATELLI MACARONI, CHEESE DINNERS 6 7-oz. Pkgs. 89c
ROBIN HOOD NO BAKE CREAM PIES All Varieties 11-oz. Box 39c
SUN RYPE BLUE LABEL APPLE JUICE 48-oz. Tin 49c
SUN RYPE APPLE PIE FILLING 2 19-oz. Tins 59c
AEROWAX FLOOR WAX 27-oz. Tin 89c
LOCAL CELERY Large Stalk, Each 25c
B.C. OKANAGON PEACHES lb. 29c
BY THE CASE 4.49

NEED A GOOD JOB?
Then You Must Have Training

FALL TERM
Individual Instruction
Our training will prepare you for a good position.
JOB PLACEMENT SERVICE
Many calls for Sprott-Shaw graduates. Attend the friendly college that cares about you . . . trains you for employment as . . .
● Secretary ● Clerk-Typist ● Stenographer ● Receptionist ● Accountant
with Speedwriting ABC SHORTHAND or Pitman Shorthand
Enroll for Classes Starting Sept. 4th or Any Succeeding Monday.
Phone or Call in for Further Information.
Sprott-Shaw COLLEGE OF BUSINESS
"At Sprott-Shaw We Mean Business"
1012 Douglas Street 384-8121

In Our 70th Year
Saba Bros Limited
1130 Douglas St.
384-0561

It's A Cinch!
Saba's has a most wonderful assortment of unusual, fashionable, and fun jewellery to glamour-up your favourite basics.
For example:
Cinch Belts from Excello Imports, to circle a waist with gleaming or antiqued gold or silver colours. Perfectly lovely touch!
Each 6.00 and 8.00
Handcrafted B.C. Jade Rings in an assortment of distinctive sterling settings. Beautiful. And, it's said they bring the wearer good fortune.
Each 12.50
B.C. Jade Charms carved in an assortment of designs. Very attractive addition to your bracelet. Very memorable gift.
Each 4.00 to 7.50
CHARGEX
CHARGE IT! New accounts opened in minutes.

HEARING AIDS

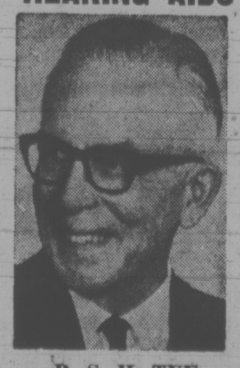

B. S. H. TYE
Certified Hearing Aid Audiologist
NEW RADIOEAR
Model 1030 with Directional Microphone
Sounds from the front are clear and undistorted . . . sounds from the back are so low that they're not annoying. HEAR WHERE YOU LOOK. Come in and TAKE IT ON TRIAL.
VICTORIA HEARING AID CO.
209 Yarrow Building
645 Fort Street
Phone 383-5125

family

Vision Researchers Find Two Wrongs Make Right

BOSTON (AP) — Scientists have developed a method of using two wrongs to make a right that may allow persons blinded by cataracts to regain their vision without resorting to surgery.

Boston researchers say light passes through most cataracts — cloudy formations in the eye lens — but is scattered and distorted. This makes it impossible for the back of the eye to relay an image to the brain.

However, the scientists say they have developed filters that can distort light before it enters the eye. When this light is distorted again by the cataract, it hits the back of the eye as it normally would, they say.

The two-wrongs method was developed by Dr. David Miller, head of the ophthalmology department at Beth Israel Hospital, with the aid of Dr. George Benedek, professor of physics at the Massachusetts Institute of Technology.

Miller said researchers have tested the technique successfully, using cataracts surgically removed from patients. But he said the filters have not been tested on a person because many technical problems still must be overcome.

"Whether we can actually bring this experiment from the laboratory to clinical use is still unknown," he stressed.

Miller started the filter work with scientists at Technical Operations Inc. in Burlington, Vt., who were working for the U.S. Army on seeing through clouds, which also scatter light.

The research team made the filters by shining a laser beam through a removed cataract to map the light fluctuations on special film placed on the other side of the cataract.

Then the film was reversed and placed between a light and the cataract. The light passed through both film and cataract and came out undistorted.

Miller said one problem is how to get a reverse record of light passing through a cataract without putting film in the eye.

He said researchers are working on several solutions but declined to reveal them.

B.C. Man Starts Fund to Assist Social Rejects

VANCOUVER (CP) — Jean Svennes, a one-time buyer for a drug store chain, is trying to raise $100,000 for a project to return incentive to former mental patients, paroled criminals and untrained welfare cases.

"The program will deal with people who are not socially acceptable as far as work goes," she said. "It will return their self-confidence and give them a craft so when they go looking for a job they will get it."

Yards Soon Lawn Gone?

By BRUCE OBEE
Times Staff

If food prices continue to soar over the next year some people may be compelled to sacrifice their lawns for vegetable gardens.

"It has to happen in today's society in the big cities," said Gwen Mallard of the Citizens' Association to Save the Environment, adding vegetable gardens were more common than lawns during the depression.

Chemical pesticides and poor quality are also turning people away from grocery stores, said Mrs. Mallard.

But growing your own involves a little more than turning the soil and sowing a few seeds, says provincial agriculture department horticulturalist Alan Littler.

Backyard farmers must be prepared for a lot of work and disappointments — especially if pesticides have been ruled out, said Littler.

Asked what kinds of vegetables will grow around Victoria without the aid of pesticides Littler replied, "None . . . insecticides, used properly, are a great benefit to mankind."

There's a specific bug for every vegetable, he said, and organic farmers often end up with half a crop at harvest time.

Joan Richardt, 5925 Oldfield, got fed up with "tasteless, old, American-grown" produce and took a crack at organic gardening this year.

"It's an awful lot of work that I would say a lot of people don't anticipate," she said.

She refused to use any chemicals and at harvest time many vegetables were covered with bugs — fat ones.

But she got about 75 percent return and is hoping for a more successful crop next year.

"One thing I didn't do before I started was test the soil and that's one of the things you've got to do," she said, "but I'm fairly pleased with my efforts considering the little time I spent on it."

Barb Crerar, 1865 Ventura Way, planted her first vegetable garden this year "because of the food prices."

"With the price of vegetables going up we're darn glad we have it," she said.

She had a fairly good harvest with the exception of tomatoes.

"Tomatoes? I'm rather disappointed. I really miss Ontario tomatoes," she said.

She had to use "earwig bate" on the tomatoes. It killed the earwigs but the tomatoes didn't grow because they were planted in the wrong spot.

"Next year I'll plant them closer to the house where there's more sun," she said.

Sandi Reid, provincial department of agriculture food consultant, says there are about 36 vegetables which can be grown in B.C. and the government supplies booklets on how to grow, harvest and store them.

Freezing is the best way to store vegetables, said Miss Reid, but "freezing only holds the quality that you put in the freezer." Vegetables left lying in a field more than four hours after they're picked will begin to lose their nutritional value.

They should be frozen in labelled packages and each package should contain enough for one meal, she said.

Some vegetables such as potatoes, onions, mushrooms, tomatoes, squash, beets or turnips don't freeze well. They keep better in a cool, dark place with good air circulation, she said.

B.C. Hydro provides a book called 'Freeze With Ease' with instructions on how and what to freeze, said Miss Reid.

Vegetables can also be dried, she said, but special equipment is necessary and the drying process is lengthy.

FRONT YARD GARDEN will stay at R. C. Warman residence, 1428 Denman. Warman, a Victoria postman, initially planted potatoes in front to restore nitrogen to soil. But Mrs. Warman says: "With the way vegetable prices are rising, I think we'll leave it that way next year." The Warmans grow vegetables in back also.

• the leisure craftsman
by Phyllis Fiarotta

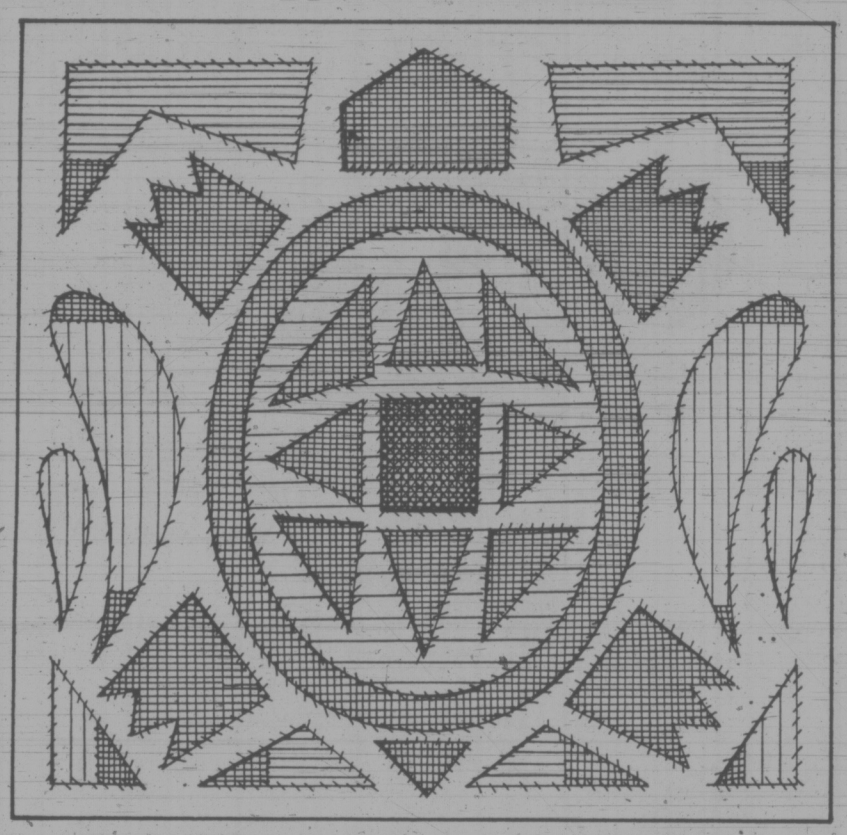

The women of San Blas, Panama, have developed their own special form of applique, called mola. Rich in design and color, the mola depicts animals and everyday items.

The turtle mola pictured here consists of two layers of fabric sewed together. The bottom, or collage layer, is colored scrap fabric sewed together, patchwork fashion. The top, or stencil layer, has cutout areas which expose the under colors.

THE TURTLE MOLA

1. Choose bright cotton or cotton blend fabrics.

2. A good working size for a mola is 14 inches by 18 inches.

3. The upper layer, or stencil, is worked first. Copy the turtle design on a sheet of paper. All the parts are arranged around the main oval, which measures approximately 8 inches by 10 inches. Note that a second oval is placed inside the main oval. This is a separate piece of fabric. Tty to duplicate the head, tail and feet accurately. The remaining parts of the design can vary in shapes.

4. Place the paper pattern over the fabric chosen for the stencil layer, and pin. Use a pointed scissors to cut out all the design's shapes.

5. The oval, sewed inside the oval on the stencil layer, measures 7 inches by 9 inches. Cut this oval from a different color. Cut out triangular shapes.

6. When forming the under or collage layer, keep in mind where the basic cutout areas of the stencil layer fall. On paper, map out where you want certain colors to fall in the design, i.e., dark green shell, light green legs, etc. Use your paper breakdown as a pattern for cutting out scrap fabric swatches. Sew the fabric sections together, right sides facing, to form an overall 14 inch by 18 inch design.

7. Pin the stencil layer over the collage layer.

8. The stitches are part of the mola design, so vary thread colors. Start the stitching by turning under the raw edge of the oval, ⅛ inch under. For areas with corners, snip the corner and turn under. Sew all areas to the under layer, fanning out from the center oval.

Mine Victim Lives 'Like Rat in Hole'

CALGARY (CP) — When 500 pounds of coal fell on Bob McLaren in a Canmore, Alta, mine, he had a family, a $12,000 job, a credit rating, $6,000 equity in a house trailer and money in the bank.

Now, three years later, he has nothing — and so little self-respect that the former policeman is contemplating stealing in order to live.

"I have been degraded and humiliated beyond words," said McLaren, 46, perched on a shabby chair in his tiny basement apartment.

"Through an accident that was no fault of my own I am reduced to living like a rat in a hole."

He injured his back and leg in the accident on Oct. 30, 1969. As a result he was unable to do heavy work, to drive for extended periods, to get a sales job because he was forced into bankruptcy, or to be bonded because of judgments against him.

He wasn't even able to answer classified ads because the telephone company demanded a $100 deposit before installing a telephone.

The Workmen's Compensation Board (WBC) paid him $240 a month while he went back to school. He got straight A's from the Alberta Vocational Centre but found them useless when competing against university graduates for jobs.

So he went to the Southern Alberta Institute to Technology in business management, but had to drop out when continual worry about his family and his debts gave him bleeding ulcers. And then the board cut his monthly payment to $61.88.

He had to go on social assistance, but soon after an operation for his ulcers he found a job at a hat works. He was laid off in three months due to lack of business.

Since last February McLaren has collected $60 a week in unemployment insurance. But "I don't want money from anybody," he said. "I won't take welfare again, and I don't want unemployment or workmen's compensation or anything else. . . . I just want a job."

He thinks the system is wrong if it allows a man who worked hard all his life to lose everything because of an incident beyond his control.

"I had a good job, a wife and children and a home.

After the accident I couldn't make payments on anything, so I was forced into bankruptcy. I couldn't afford to support my family, and we had to separate."

McLaren has championed the rights of injured workmen since his accident, and claims there should be protection for people in his position. The first step, he said, should be legislation protecting accident victims from creditors until they are back on their feet.

"I don't want anybody to pay my bills for me, but I do want a chance to get back into a position where I can pay them for myself. Maybe I can suspend payments until I can get back to work, or get a government loan to pay my creditors.

"It's hypothetical in my case, because I have already lost everything. But it might help others."

Roy Jamha, chairman of the Alberta Workmen's Compensation Board, confirmed that the board neither had the power to hold at bay creditors of injured workmen nor funds to pay them off.

"I don't even think we would want to get into a fund of that magnitude," he said.

"It sounds as if it should be a government function. I would be all for a scheme of that kind, though."

The Calgary Social Service Department can talk to the creditors of a welfare recipient in an attempt to have bills withdrawn temporarily. But anyone receiving WCB payments is ineligible for welfare.

A former chief constable with the Forest Lawn police force before it was absorbed by the Calgary force, McLaren showed the depth of his bitterness when he said: "If I cannot find honest work for an honest wage, then I — must look after myself in a manner that will give me a decent living.

"If I have to steal in order to live, I will."

Montague BRIDGMAN Ltd.
China Crystal Gifts
811 Government St 383-0821

Up in the air?
MOVING?
Johnston TERMINALS "The Red Carpet Movers"
FORMERLY HEANEY'S CARTAGE AND STORAGE
Local, long distance or overseas . . . call on the professionals. We have over 2000 people in Canada working as a team to provide the best service possible.
Call us for a free estimate 382-4281
AGENT / ALLIED VAN LINES

SAVE SAVE
EMPTY YOUR CLOSET OF HANGERS
for FREE DRY CLEANING
When you bring in your NEXT ORDER OF DRY CLEANING, we will deduct 1¢ FOR EACH HANGER brought in
(up to the total value of your order)
The more hangers, the less you pay for your Dry Cleaning. So bundle up your surplus hangers with your cleaning and bring them to us and
SAVE SAVE SAVE
NO RUSTY OR BENT HANGERS, PLEASE
LIMITED TIME OFFER
Individual dry cleaners
Any Way It's Labelled Your Cleaners Does It Best
Sanitone
Home Pick-up & Delivery 382-9141

ROSE'S JEWELERS
presents
the most engaging fashions in diamond rings

from the Diamond Treasure Collection by COLUMBIA
See this and other glorious diamond treasures
EASY TERMS CHARGEX
CIVIC PARKING TICKETS VALIDATED
1317 DOUGLAS ST.
ROSE'S LTD. JEWELERS

In Our 70th. year
Saba Bros. Limited
1130 Douglas St.
384-0561

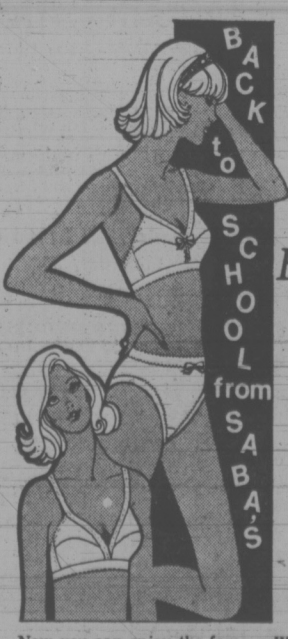

Wherever you're going you'll love to wear the
Everywear* Bra by Warner's
Now you can enjoy the famous Warner fit plus the cool comfort of cotton/polyester double knit. Two soft and stretchy, beautifully designed styles (regular or plunge front) with stretch straps. Come and try them on. You'll love the look and feel. Sizes 34 and 36, B or C, in white in beige.
Each 5.00
Inner Fashions, all four Saba's Stores.
CHARGEX
CHARGE IT! New accounts opened in minutes

Amnesty Promised In Greece

By BERNARD NOSSITER
Washington Post

ATHENS — George Papadopoulos, the Greek strongman, was sworn in as the country's first president Sunday and promptly pledged to free political prisoners.

After a cathedral ceremony, Papadopoulos announced a "broad amnesty" to achieve "national unity.

At the same time, he lifted martial law from Athens and Piraeus, where it has been in force since he siezed power in April, 1967. The 54-year-old former artillery colonel and inteligence officer also promised to restore civil-liberties to the nine million citizens of Greece.

In a televised speech, Papadopoulos said that the only exceptions to his amnesty are military men and civil servants.

This would appear to mean that the 56 naval officers accused in the abortive coup will stay in prison.

Under the amnesty, more than 300 political prisoners will be freed today.

Some have been tortured and some have not even been charged with a crime, let alone brought to trial.

Among the most prominent persons imprisoned are John Pesmazoglou, former deputy governor of the Bank of Greece, and chief negotiator for Greece's associate membership in the Common market.

Pesmazoglou has been held without charge since April in a fearsome military prison a hundred yards from the American embassy in Athens.

Another distinguished political prisoner is Evanghelos Averoff, a former conservative foreign minister. He is charged with taking part in the unsuccessful plot by navy officers to overthrow the government last May.

Despite the exceptions to the amnesty, Papadopoulos singled out one of his foes by name, promising a pardon for Alexandros Panagoulos. He is the former soldier sentenced to death for attempting to assassinate Papadopoulos Aug. 13, 1968. He has been in solitary confinement ever since.

Only a few thousand Athenians and tourists lined the streets Sunday to watch Papadopoulos, in morning coat and top hat, enter Athens Cathedral to take the oath and then lay a wreath at the unknown soldiers' monument in front of the parliament building.

What Papadopoulos gives today he can take away tomorrow, and everybody here knows it. He renewed his pledge that Greeks will vote for a parliament to take office next year. He promised that by October, he would reshuffle his cabinet, which is top-heavy with former army officers, and substitute a "political government."

That implies that the ex-officers, including Papadopoulos' own brother, Constantine, will be dropped. But many are enjoying the prerequisites of office and there are well-authenticated reports that at least some will not go quietly.

Finally, Papadopoulos said that constitutional guarantees of "individual rights," suspended for the six years of his rule, will now be restored. This is taken to mean civilians will no longer be tried by military courts, and that a free press and free expression will once again be permitted.

Since none of these rights were in evidence during last month's plebiscite confirming Papadopoulos as the nation's unopposed president, this pledge, too, is regarded as dubious.

Hijack or Not, Business Is Business

JERUSALEM (UPI) — It was an outrageous touch topping off one of the most bizarre hijackings in aviation history and did justice to Israel's reputation for Chutzpah, the Yiddish word for brazen boldness.

Israeli authorities sent a $1,666 bill to Lebanon's Middle East Airlines (MEA) Sunday for the costs of handling a jetliner forced to Tel Aviv by an Arab hijacker.

A spokesman said the bill was for fuel and parking fees at Tel Aviv's Lod International Airport. He said food and drinks for those aboard the hijacked Boeing 707 would be on the house.

Ezra Balas, deputy director of Lod Airport, said it was the first time Israeli aviation authorities had billed an Arab company.

"I suppose they'll pay," Balas said.

He said Capt. Adel Kawas, pilot of the jet, "signed an invoice for the services" and Israel mailed the bill to MEA's Paris office.

Balas said the bill came to "something like 7,000 pounds ($1,666) for what we owe the local fuel suppliers and for the customary parking charge."

He said the charges for feeding the 119 passengers and crew during the five-hour stopover at LOD last Thursday "will be paid by the airport administration. They were our guests."

The Jerusalem Post said today Beirut plans to ask Israel to turn over hijacker Mohammed Al-Touni to stand trial in Lebanon, but a government official said Jerusalem would reject such a request.

"We have not received anything by way of an extradition request," a military spokesman said. A government spokesman added, "The feeling here is that the man will be brought to trial in Israel."

Al-Touni, who said he seized the jetliner on a flight from Libya to Lebanon to prove all Arabs didn't hate Israelis, is being held in jail 15 miles from Jerusalem.

A GOOD LOOK AT BRENDA

HOUSTON (UPI) — The Skylab 2 astronauts took another televised look at tropical storm Brenda today as they soared over the Gulf of Mexico. They reported the storm, gaining strength off the Yucatan Peninsula, looked more centralized than it had been.

Alan Bean and Jack Lousma cut into televised pictures of the sun being transmitted by Owen Garriott from the solar observatory mounted on Skylab to view the storm for the third time.

The astronauts televised the birth of the storm Saturday and watched its development Sunday. Today, Garriott and Lousma planned to man the observatory console for 9½ hours viewing the Sun, and Bean and Louisma wanted to check the 118-foot long space station's plumbing for leaks.

"It's a good picture," Lousma said of Brenda. "It's somewhat at a distance, but it's quite well defined, more so than yesterday. I think you can see the circular structure of it better today than you could at a closeup yesterday."

Ground controllers said earlier the pilots would not be able to see Brenda today because Skylab's ground track moved too far away, but it was a clear view from 400 miles as the station flew over eastern Mexico.

Bean also attempted to get still pictures of the Plains of Nazca about 300 miles south of Lima, Peru. The plains, which have ancient man-made features that resemble landing strips, have been referred to as "the airfield of the ancient astronauts."

PARKS MEN END VISIT

Parks administrators from 22 countries ended a three-day visit to Victoria Saturday with a tour of Goldstream and other local parks.

The 36 parks delegates, who are on a six-week tour of parks in Canada, the United States and Mexico, left Sunday for the Lower Mainland.

SILENCE IS SEXIER

LONDON (UPI) — A member of Parliament said he will ask the government to conduct a study of a report by a group of West German doctors that noise at work can ruin a man's love-life.

Tom Torney, Labor member for South Bradford, said Sunday that if the West German doctors are right "then some wives could go to other men for sexual satisfaction. Factory noise could lead to promiscuity and the breakdown of the family."

Torney has tabled a question asking social service secretary Sir Keith Joseph to act on the doctors' findings.

"I can't see, myself, how noise can put a man off in bed, but if the doctors are right, Sir Keith should launch his own medical investigation," Torney said.

But his question will have to wait until the House of Commons returns from the summer adjournment.

Dr. John F. Burrows
M.D., C.M., D.P.H.
Wishes to announce the opening of his office at
2186 Oak Bay Avenue
(next to Oak Bay Theatre)
for
The Practice of Medicine
Telephone 598-5682

New Protein Discovery Curls, Waves Hair

No matter how straight and hard to curl your hair is, now you can thrill to such soft, lovely, natural-looking curls and waves everyone will think you were born with naturally waved hair ... all without permanent waving solutions. This new kind of hair lotion is called Perform ... it performs hair waving miracles never dreamed possible only a few short months ago.

Not only does Perform impart lovely curls and waves but its protein lotion saturates every hair strand from root to tip with a body-rich resiliency that holds the set even in a steamy shower bath!

Simple and so delightful to apply, just shampoo, apply Perform, put your hair up on curlers or pins ... then let dry. The soft, silky curls and waves fall naturally into place and your hair shapes into your favorite style with merely a flick of your comb! And no matter how damp the weather, your hair stays neat and wavy longer than ever before! Very important Perform is safe for all types and texture hair. Will not fade or strip color from dyed or bleached hair.

At leading drug and department stores for only $1.75 for enough to curl and wave the hair of eight girls or women. Full satisfaction or return for purchase price refund. For even better results be sure to use new Perform Protein Shampoo with Natural Herbs.

CARPET CLEANING COIT

Coit . . . the world's largest, most experienced specialist, cleans your carpet like new. Phone for free estimate, no obligation. PHONE 477-9529.

R. O. MUNSON
26 years' experience in helping the hard of hearing with their hearing problems.

Hard of Hearing? now you can
Localize SOUNDS with MAICO
DirectionEar Hearing Aids

Maico DirectionEar Hearing Aids reduce unwanted background noise. You simply FACE the sounds you want to hear. There's less background noise with cleaner, clearer hearing and improved ability to hear and understand words!

See and hear the new Directional Hearing Aids with the new unique Electret Microphone or write today for more information.

Hearing Aids Available From Only $50.
R. O. MUNSON & CO.
TESTING IN OUR OFFICE OR YOUR HOME
PHONE 383-2436 or Call at 732 Fort St. Ground Floor
OPEN SATURDAYS UNTIL 1:00 P.M.

Presenting: the SINGER collection of Fashion Fabrics.

NEW FOR FALL

ON SALE NOW!

It's a once-a-year fashion event ... a once-a-year opportunity to save! And this year, Singer fall fabrics are extra-wide ... 54 to 60 inches wide ... to sew up into extra savings.

60" WASHABLE TWEED CO-ORDINATES
This Italian imported tweed blend of 35% polyester, 35% acrylic, 25% cotton, looks and feels like wool but it's fully washable. Choose stripes, checks and plaids for smart co-ordinates.
$4.44 YD.

54" HEATHER LOOK SUITINGS
Another Italian import! Tremendous value on an 85% wool/15% nylon blend that drapes softly, fights off creases and sews up into a look of pure luxury.
$4.99 YD.

54" HONEY TIME
100% nylon, machine washable.
$2.49 YD.

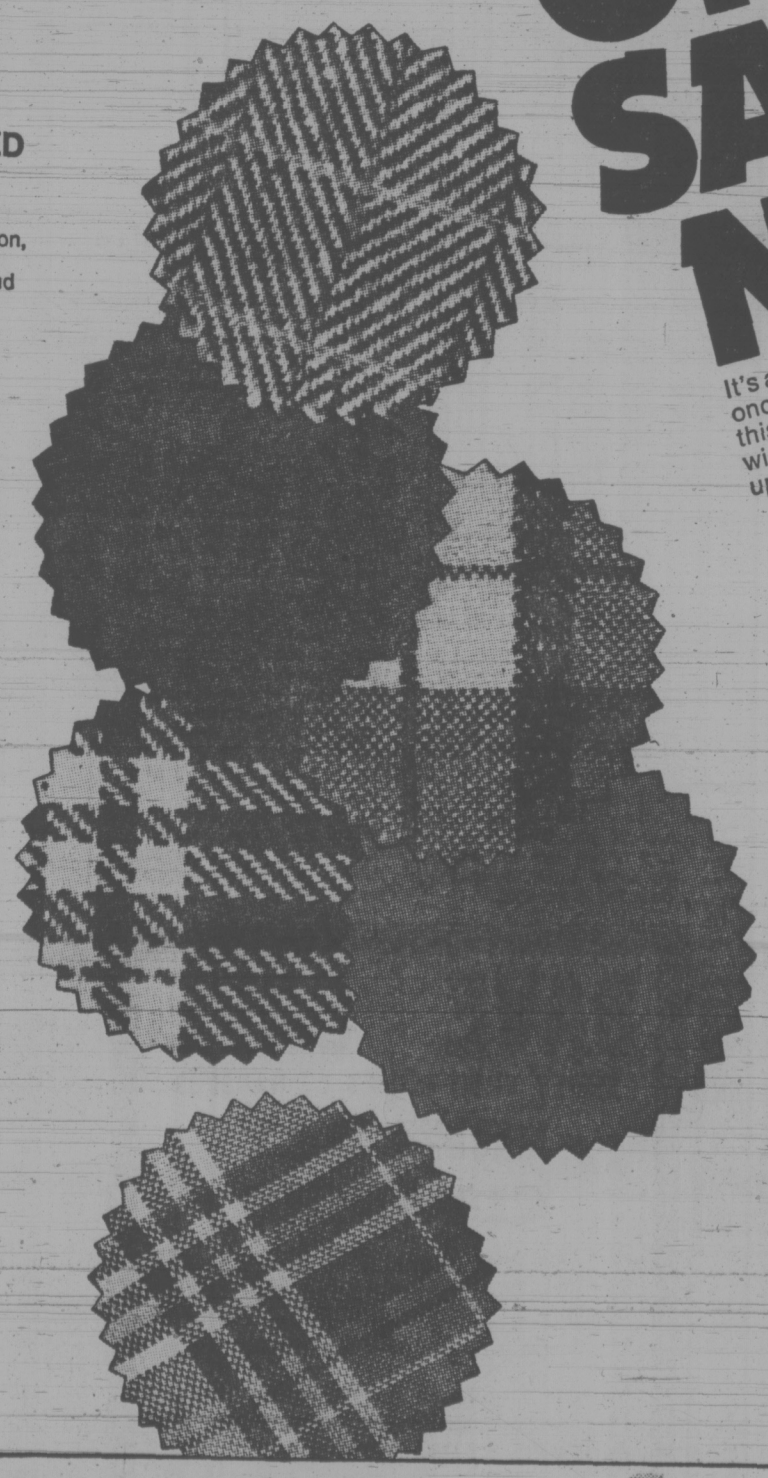

54" WASHABLE ACRYLIC PLAIDS
The good look and texture of worsted wool flannel in a practical, hand washable suiting. Smart tartan-like plaids are perfect for suits, sportswear and children's wear.
$4.99 YD.

60" CIRCLE SWING
100% polymade seersucker. Hand washable.
$2.49 YD.

Back to School SPECIAL!
SINGER ZIG-ZAG with Cabinet
ONLY $111.

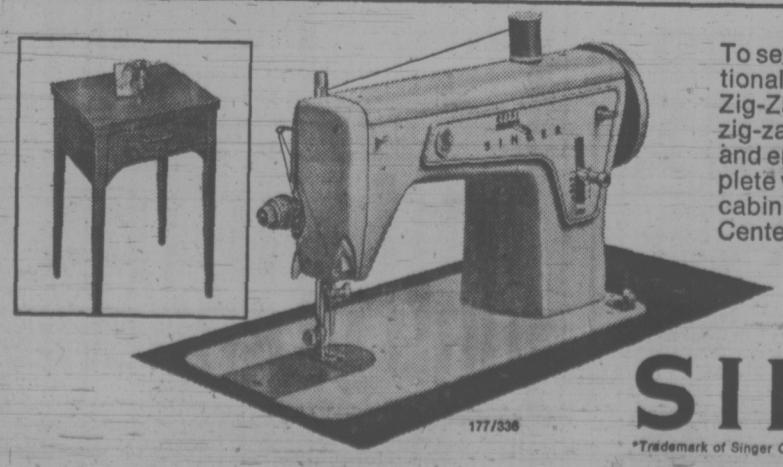

To sew it all up for fall ... exceptional savings on this Singer Zig-Zag Sewing Machine! Sews zig-zag and straight ... appliques and embroiders ... comes complete with attractive Sherbrooke cabinet. See it at your Singer Center today!

Sure we're best. We taught the world to sew.
SINGER
*Trademark of Singer Company of Canada Ltd.
NANAIMO
HILLSIDE Shopping Centre 388-6291

DRAPERY AND SUEDE-LEATHER CLEANING
We Use Petroleum Solvent
Handi-Spot Cleaners
9 Burnside Rd. West 383-9712

PLAYGIRL DEAD

VANCOUVER (CP) — Wilhemina Rietvald, 23, of Vancouver whose picture was featured in a Playboy magazine centrefold two years ago, was found dead Sunday in her apartment.

Police said they found a number of empty pill bottles believed to have contained barbiturates in her suite. An autopsy has been ordered.

Her picture appeared in the Magazine's February, 1971, issue under her professional name of Willy Rey. She was a model.

PNE Parade Missed By Victoria

VANCOUVER (CP) — Ten blocks long and taking more than two hours to pass a given point, the Pacific National Exhibition parade wound through downtown streets Saturday, kicking off the annual fair.

Thousands of spectators lined the parade route, cheering clowns, acrobats, marching bands and floats from Canada and the United States.

Mayor Art Phillips of Vancouver and Premier Dave Barrett led the parade, beginning the day on bicycles, but abandoning pedal-power for the less-conspicuous, but more comfortable, seats of an official limousine.

Eighty-one floats took part in the parade, one less than anticipated. The City of Victoria float was unable to make the crossing from Vancouver Island because of the strike of B.C. Ferries workers.

First float in the parade was the grand-prize-winning entry from the Datsun Automobile Company, commemorating the 100th anniversary of the RCMP.

EARLY MORNING'S the time for a peaceful ride — especially when it's along the seawall which skirts water's edge around Vancouver's Stanley Park: The seawall is officially banned to cyclists. Cyclist Sally Powell is framed here by Culvert's Arch, one of the parks landmarks.

Teachers Attack Oversize Classes

NARAMATA (CP) — The British Columbia Teachers Federation will make major efforts to reduce "staggering" class sizes and to improve school libraries, federation president Jim MacFarlan said Sunday.

In a speech at the opening session of the federation's annual summer conference, MacFarlan said nearly 85 per cent of teachers surveyed this spring listed learning conditions — including class size — as the single most important areas in which they want the federation to take action.

"B.C. is ninth highest among Canadian provinces in terms of class size," MacFarlan said.

He said most libraries are below "conservative" standards set in a 1964 government report. He said the federation will set a September, 1974, deadline for meeting those levels.

Dr. John Andrews, the new education dean at the University of B.C. said the gap between teachers in public schools and professors who train teachers must be closed.

Dr. Andrews said in an interview Sunday he is familiar with the views of teachers who see education professors as ivory-tower idealists and professors who see teachers as hopelessly mired in routine.

"That's really destructive of the type of relationship that should exist between them," said Dr. Andrews. "They have different roles to play and different expertise, and they're natural allies."

MB Closes Mill

BURNABY (CP) — MacMillan Bloedel Ltd. shut down its particleboard division mill in Burnaby at midnight Friday, putting 80 men out of work.

A company spokesman said the closure until further notice was necessary because picket lines have cut off the trucking of cedar shavings required at the mill.

He said the International Woodworkers of America pickets were from MacMillan Bloedel's Red Band shingle division, where employees have been on strike for more than a year in a dispute over hours of work.

TUB SAIL SUCCESS

Times News Service

NANAIMO — Fred Maquire made it, but it wasn't easy.

Maquire, who set out from Nanaimo on a 180-mile cruise to Seattle in a bathtub on the weekend, landed at his destination after a rough 33-hour passage.

He was cold, wet and tired but managed to last through the ordeal with the aid of half a sandwich, a cup of coffee and two bottles of wine.

Island Papers Win Awards

Times News Services

Two Vancouver Island community newspapers won awards in the Better Newspaper Competition at the Canadian Community Newspapers Association annual convention in Calgary over the weekend.

The Parksville-Qualicum Progress won the best front page award for papers with a circulation of 2,500 to 4,000 and the Ladysmith-Chemainus Chronicle took second place for its front page in the 1,500 to 2,500 circulation category.

The Progress also placed third in the best all-round category and third for the best editorial page.

Ontario community papers took the majority of awards in the different categories.

L.A. Suburbs Flee Gas

CARSON, Calif. (AP) — Clouds of noxious gas escaped from a chemical plant Saturday, causing the evacuation of parts of this Los Angeles industrial suburb.

The fumes drifted south along the coast, causing concern in cities as far as 40 miles away.

The poison information centre at Children's Hospital said the gas — sulphur trioxide — could be fatal. The agency said the gas can cause coughing, choking and extreme discomfort in a concentration of one part per million of air.

Several chemical plant employees and about 10 persons in nearby areas were taken to hospital.

Ambulances were sent into the area of heavy gas concentration to bring out stricken people.

Officials said the gas leaked from the Stauffer Chemical Co. Plant, which is in an industrial, sparsely populated area. The leak apparently came from a ruptured pipe or tank, officials said.

"It stinks pretty bad," said a sheriff's spokesman.

There was much confusion as the mist-like gas floated south at an altitude of 500 to 1,000 feet above ground.

Beaches were evacuated as helicopters blared warnings south of Long Beach, creating a mammoth traffic jam on Highway 1, which follows the coastline.

The Dominguez Valley Hospital said it had treated eight persons for inhalation of gas. Symptoms were painful breathing and dizziness. All were reported in satisfactory condition.

Five of the patients were stricken in their homes and the other three were working near the chemical plant.

Two persons were treated for gas inhalation at a Long Beach hospital. One was released and the other was in satisfactory condition.

Newport Beach police reported the cloud was drifting at 1,000 feet over Anaheim, Cyprus and Los Alamitos, and at that height posed no danger to people on the ground.

The federal aviation administration warned aircraft to stay away from the areas in which the gas was floating. No airports had been closed but operations at Long Beach were curtailed.

Shortly after the gas began escaping, a huge area of Long Beach, a city of 316,000 persons, was ordered evacuated. The order was countermanded when winds carried the gas southward into populous Orange County.

Carson has a population of about 70,000.

★

POISON SHUTS TAP

NEW ORLEANS, La. (AP) — Municipal water systems on the Mississippi River south of Baton Rouge were ordered to close their intake valves today to avoid contamination by 64,000 gallons of potentially lethal chloroform.

The United States Coast Guard ordered the precautionary shutdown after a barge broke up and sank Sunday about 75 miles upstream from New Orleans, leaking the chloroform into the river.

Reserve water, stored before the shutdown, is expected to keep most citizens from being inconvenienced. The coast guard estimated it would take 32 to 36 hours for the chloroform to wash downstream to the Gulf of Mexico.

"It does not mix with water," a coast guard spokesman said.

"Liquid chlorofrom is heavier than water and has apparently sunk to the bottom of the river."

He said that unless water intake pipes are on the bottom of the river, there are only slight chances for the chloroform contaminating water supplies.

DEEPSEA SHIPS IN PORT

Crofton — Star Malmanger.
Esquimalt — Ultramar.
Port Alice — Goranka.
Nanaimo — James Stove, South Africa.
Tahsis — Temple Inn.
Gold River — New Westminster City.
Port Alberni — Warsak, Far East.
Duncan Bay — Ellen Bakke, Orient and Australia.

Suicide No. 494

SAN FRANCISCO (UPI) — An unidentified man of about 40 leaped from the Golden Gate Bridge Sunday, bringing to 494 the number of known suicides from the picturesque span.

OWL-REXALL DRUGS

THE Rexall STORE

PRESCRIPTIONS
Prescriptions Are Our Specialty
Let Us Price and Fill Your Next Prescription
CITY-WIDE FREE DELIVERY
PRESCRIPTIONS

Listerine 18-Oz. 1.19
Gelusil Liquid 12-Oz. 1.49
Enos Large 99¢
Maalox Liquid 12-Oz. 1.39
Magnolax 16-Oz. 99¢
Metamucil 12-Oz. 2.09
Polident Tablets 66s 1.39
Ascorbic Acid Powder. 1-lb. 4.75
Clairol Herbal Shampoo 1.39

Two Stores to Serve You
724 FORT STREET, and
MAYFAIR SHOPPING CENTRE
On SALE AUG. 20, 21, 22

Tuesday ONE DAY ONLY AUG. 21

One HOUR "MARTINIZING" CERTIFIES
THE MOST IN DRY CLEANING

$1.49 DAY

★2 Pants
★2 Sweaters, Lightweight
★1 Plain Dress
★1 Suit, 2-Piece, Plain
★4 Ties
★2 Skirts, Plain

PLUS 49c OFF REGULAR PRICE
On Raincoats, Camel Hairs, and the Balance of Your Wardrobe Except Shirts

Coupon Books Are Not Valid on These Specials!

NOW EIGHT STORES TO SERVE YOU

COLWOOD PLAZA
At Colwood Corners
PHONE 478-3014

FAIRFIELD
325 Cook Street
PHONE 384-5031

UNIVERSITY HEIGHTS
Shelbourne at McKenzie Ave.
PHONE 477-8323

JUBILEE
1771 Fort St.
PHONE 385-8912

ESQUIMALT PLAZA
1155 Esquimalt Road
PHONE 386-8641

Hillside Shopping Centre
PHONE 384-3722

ROYAL OAK
In the Royal Oak Shopping Centre
PHONE 379-4041

SAANICH ROAD
Across from Town and Country
PHONE 388-9821

MAVERICK MARKET
ESQUIMALT ROAD AT HEAD STREET
We Reserve the Right to Limit Quantities

OPEN SUNDAY—11 a.m. to 5 p.m.
MON. to WED. 10 a.m.-7 p.m., THURS., FRI., 10-9 p.m., SAT. 9-6 p.m.
Prices Effective August 20, 21, 22, 23

FOOD BILL UP? BRING IT DOWN HERE

TURKEY Drumsticks lb. 59¢
UTILITY, Limited Supply CORNISH GAME HENS 16 to 20-oz. Size EACH 99¢
SKINNED and DEVEINED, Sliced BEEF LIVER lb. 89¢
IMPORTED, SEEDLESS GREEN GRAPES 3 lbs. $1
IMPORTED BEEF STEAK TOMATOES lb. 27¢
CASHMERE Bathroom Tissue 4 Rolls 47¢
ROYALE SUPER TOWELS Big Roll 47¢
SUPER VALU MARGARINE lb. 18¢
McVITIES DIGESTIVE BISCUITS 3 1-lb. Pkgs. $1
PIZZA KRAFT CHEESE 30-oz. Pkg. 87¢
KELLOGGS SUGAR POPS 10-oz. Pkg. 47¢
BROOKSIDE, Frozen ORANGE JUICE 6 6-oz. Tins 99¢
ROVER DOG FOOD 26-oz. Tins 19¢

MON. TO WED. 10 a.m. - 7 p.m.; THURS., FRI. 10 - 9 p.m.; SAT. 9 - 6 p.m.

We Reserve the Right to Limit Quantities
SUPER-VALU
1515 PANDORA AVENUE

CHICKEN, HERE'S YOUR NEW COOP

people

LOS ANGELES — State and city officials were to meet today "to map strategy for the capture and safe transfer" of some 100 chickens that flew the coop years ago.

The birds have been nesting in foliage along the venture Freeway in North Hollywood ever since, and the state department of transportation sandMinnie Blumfield, 80 who has been feeding the chickens twice a day, has now tired of the chore.

At her request, city councilman Joel Wachs and the state department of transportation said they would move the chickens to a safer locale.

HARTFORD, Conn. — A burglar who cut himself while climbing through a theater bathroom window snipped out every nude scene of a X-rated film, police said. He left blood on the floor and walls of the projection room, they added. Theater manager James Wagner said 10-foot sections had been cut from the five reels of 1001 Danish Delights.

ABBOTSFORD — Jim Bathurst of Vancouver had his ups and downs on his 60th birthday Saturday, and claimed a world record for parachute jumps made in one day by a person over 40. He leaped from a single-engine Cessna 180 aircraft to the airfield here 60 times.

OTTAWA — Charels Plant of Vancouver was named over-all grand champion Saturday in the fifth Canadian amateur wine-makin competition. Plant won in the dry apertif, white table wine and after-dinner wine classes. About 160 competitors were entered in 12 classes.

Tom Walsh of Ottawa won first prize in the red table wine class. This is considered the top wine among the 12 classes because more red table wine is made throughout the world than any other kind.

REHEARSAL session by Frank Sinatra (left) and Gene Kelly takes place in Los Angeles for television special Nov. 18. Sinatra said "retirement wasn't all I thought it would be."

40-Year Separation

RED WATER, Alta. (CP) — There were tears and laughter during the weekend when eight brothers and sisters — born in a primitive 10-by-24-foot cabin but split up in early childhood — were re-united.

It was almost 40 years to the day since Olga Johnson died of leukemia in Rocky Mountain House, Alta., leaving a brood of children aged one to eight — and a husband who couldn't cope with them.

The youngest was taken for adoption by a local family. The others were later divided up among various foster homes, ending up hundreds of miles apart and completely out of touch with each other.

Their separation ended in this community 40 miles north of Edmonton, largely due to the determination of one of the brothers, Fred Johnson of Coos Bay, Ore.

The search spread over 16 years, thousands of miles and scores of false leads.

"This is the greatest reunion in Alberta," Johnson said, beaming over his brothers and sisters, relatives and friends milling through the backyard at the home of his brother, Jack.

The family includes Gladys Bidson, 41, of Ladner; Delbert Jolly, 42, of Boyle, Alta.; Jack Johnson, 43, of Redwater; twins Alfred Johnson, 44, of Lacombe, Alta., and Herbert Johnson of Trenton, Ont.; Fred Johnson, 45, of Coos Bay; Oscar (John) Johnson, 46, of Chilliwack, and Alice Loftis, 48, of Scottsdale, Ariz.

Years later, Fred Johnson began the search for the rest of his family.

One day, Alfred happened to be sitting in the same row at a wrestling match with a man named Jack Johnson. They only realized they were brothers after a few minutes' conversation. And on another occasion, the twins, selling newspapers in Vancouver, made a sale with an attractive blonde named Alice Johnson. She recognized them immediately.

Hartwell Eyes Farming

YELLOWKNIFE, N.W.T. (CP) — Marten Hartwell, who lived for 32 days in the bush to become sole survivor of one of the most-publicised crashes in Arctic history, says he may take up farming if his pilot's licence is not reinstated.

If he does get his pilot's licence back, he wants to fly again in northern Canada.

The former pilot for Gateway Aviation made the comments during a brief visit here to pick up personal belongings left after he was taken to hospital following his rescue Dec. 9 during the most expensive search for a missing plane in Arctic aviation, costing about $2 million.

However, under orders from the justice department, some of Hartwell's belongings, including his sleeping bag, will not be released by the RCMP until Sept. 1.

No explanation was given for the withholdings.

Hartwell said he is still receiving physiotherapy in Edmonton for injuries he received in the crash.

The pilot suffered fractures of both ankles and one kneecap in the crash of his Beechcraft 18 on a wooded hillside on Nov. 8 south of Great Bear Lake.

Nabbed by Mafia, TV Man Claims

ROME (AP) — Jack Begon, a United States television correspondent, walked into a Rome clinic today four weeks after mysteriously disappearing. Police said he told them he had been kidnapped by the Mafia.

The Mafia transported him to the United States, but then released him, police quoted Begon as saying.

"I talked them into letting me free after I promised I would no longer investigate Mafia affairs," a police officer said Begon reported.

Begon turned up at the clinic on Rome's Janiculum Hill in the early morning and asked for a thorough medical check-up. He was assigned a room and went to bed.

"He is tired. He needs a lot of rest," Giulio Birotta, one of the clinic's doctors, said. The clinic barred reporters from approaching Begon.

The 62-year-old Rome-based correspondent of the American Broadcasting Co. vanished July 22 after having bought an airplane ticket for Palermo, Sicily. He was reported to be working on a documentary on the Mafia.

His car was found parked in front of Rome's Fiumicino Airport but police were unable to ascertain whether he left by plane for the Sicilian capital.

Begon's office was found in a mess after his disappearance.

About one million lire in cash ($1,700) was missing from the office

FOLLOW THIS VICTORIA ENTERTAINMENT GUIDE

BUTCHART GARDENS. OPEN EVERY DAY 9 A.M.-11 P.M. Many pleasing features combine to add to your pleasure. Regular admission at the International Entrance covers them all: Smashing stage shows . . . puppet and minstrel shows . . . Ross Fountains in their majestic "Ballet to the Stars" . . . romantic after-dark illumination . . . 6 gardens — fabulous Sunken Garden, English Rose, stately Italian, quaint Japanese, Lake and Stage Show Gardens . . . plus the Begonia Bower, Show Greenhouse, fascinating Seed and Gift Shop. Restaurant and coffee bar service available.

BUTCHART GARDENS ROMANTIC NIGHT LIGHTING. Featuring the Sunken Garden and the spectacular Ross Fountains in their majestic "Ballet to the Stars." This alone is worth coming to see.

BUTCHART GARDENS FLORAL RESTAURANT. Open every day 11 a.m. to 7:30 p.m., serving delicious lunches, afternoon teas, and delightful buffet suppers in the evening. Continuous Snack and Coffee Bar service.

BUTCHART GARDENS SPARKLING ENTERTAINMENT.

MONDAYS, 8:30 p.m. "NICE 'N EASY" — Variety entertainment featuring Marge Bridgeman, Maura Hall, Murray McAlpine, Christopher Ross, Norm Watson, Betty Winter, Woody Woodland, and the "Butchart Buskers". Also the "Butchart Gardeners" 1:30 to 3:30 p.m. and 6 to 8 p.m.

TUESDAYS, 8:30 p.m. "NICE 'N EASY" — Variety entertainment musical featuring Marge Bridgeman, John Dunbar, Maura Hall, Christopher Ross, Norm Watson, Betty Winter, Woody Woodland, and the "Butchart Buskers." Also the "Butchart Gardeners" 1:30 to 3:30 p.m. and 6 to 8 p.m. and the "Zingari" Puppets 7:00 and 7:45 p.m.

WEDNESDAYS. Same as Monday listing.

THURSDAYS, 8:30 p.m. SCOTTISH AND VARIETY NIGHT. Colourful Scottish Stage Show and Tattoo. Thrill to the Pipes and Drums of the Canadian Scottish Regiment (Princess Mary's) as they march on our stage and parade in the great Stage Show Garden. Plus other entertainment starring baritone John Dunbar (M.C.), the Adeline Duncan dancers, June Dupuis and Lawrence Tuttle with Grace Timp and Dave Ferne. Also "The Butchart Gardeners" 1:30 to 3:30 p.m. and 6 to 8 p.m., and the "Zingari" Puppets 7:00 and 7:45 p.m.

FRIDAYS. Same as Monday listing.

SATURDAYS, "The Butchart Buskers" 1 to 3 p.m. The Heron Family (humanettes) 3:30 and 4:30 p.m. "Zingari" Puppets 7:30 and 8:30 p.m. Colour film "Helicopter Canada" or "Mountains of the Sea" approximately 9 to 10 p.m.

SUNDAYS. "The Butchart Buskers" 1 to 3 p.m. "Grace Tuckey" Puppets 3:30 and 4:30 p.m. The Heron Family (humanettes) 7:30 and 8:30 p.m. Colour film "Helicopter Canada" or "Mountains to the Sea" approximately 9 to 10 p.m.

BUTCHART GARDENS SUGGESTS: Combine it all into one grand, thrifty outing — the Gardens by daylight . . . stage entertainment . . . romantic night lighting . . . and the Ross Fountains in their majestic "Ballet to the Stars". Regular admission covers it all. For added pleasure, dine in the Floral Restaurant.

ROYAL LONDON WAX MUSEUM — All the family has a front row ticket. 130 life-size figures in 45 exciting scenes. Open every day 9 a.m. to 10 p.m. — Inner Harbour. 388-4461.

WORLD'S WETTEST KILLER WHALE SHOW, seals, sea lions, giant octopus, wolf eels, salmon and thousands of other creatures. Canada's Largest Oceanarium, SEALAND at OAK BAY MARINA on SCENIC MARINE DRIVE — features CONTINUOUS SHOWS HOURLY. large underwater viewing. 10 a.m. - 10 p.m. DAILY. Double decker bus service from Victoria's Inner Harbour.

BLUE LINE/GRAY LINE BUTCHART EVENING TOURS —Buses leave front of Empress Hotel nightly at 7:30. INCLUDES TOUR OF GARDENS AND ENTERTAINMENT (Monday to Friday). 382-9261 or 385-4411.

SALMON FISHING — Oak Bay Salmon Charters. Large boats, experienced guides, free tackle, bait and coffee. 592-4164, 598-3366.

ROYAL OAK INN (next to Beaver Lake Park) presents TOM MIDDLETON and Songbird, nightly in THE THATCH, 9 - 2 a.m. Cabaret. 658-5231.

FABLE COTTAGE Open daily 9:30 a.m. Enjoy the light-hearted antics of Canada's finest ANIMATED ADVENTURE, as you approach FABLE COTTAGE. See this architectural masterpiece created by a handicraft genius. 5187 Cordova Bay Rd. (Scenic Marine Dr.) or via Hwy. 17. (Enquire about bus connections.) A camera is a MUST.

THE OLD FORGE—Dancing six nights a week to the fabulous sounds of the Brothers Forbes in one of Canada's largest and most luxurious night clubs. Excellent late evening menu. No tables reserved after 9:00 p.m. Fridays or Saturdays, Strathcona Hotel, 919 Douglas St. 383-7137.

FISHING FOR EVERYONE deep sea SPORT FISHING; 61-ft. cruiser MV Lakewood; trips 9:00 a.m. and 1:30 p.m. daily; tackle available; bait free; $1.65 per hour; reservations for family fun 598-3366, OAK BAY MARINA.

OLD DOLLS AND TOYS—on display at BASTION CURIOS Antique Shop, Langley St., nr. Bastion Square.

THE PERSIAN ROOM—CENTURY INN — Enjoy Dining and Dancing Tuesday thru Saturday until midnight in the Air-Conditioned Persian Room to the "Sounds of the Century". Phone 383-1151 for your reservations . . . TODAY!

CLASSIC CAR MUSEUM AND GIFT SHOP, 813 Douglas St. (behind the Empress), 9 a.m. to 10 p.m.

OCTOPUS WRESTLES DIVER — See it live in the world's only undersea theatre. Undersea Gardens — open daily 9 a.m. - 10 p.m. Inner Harbour.

JUDGE HUNTER'S HAUNTED HOUSE — Fun for the family in a hundred year old mansion. 327 Belleville St.

Hysterical Audiences
Rave Notices
Standing Ovations
. . . that's what's happening at the
SMILE SHOW
McPherson Playhouse
Monday to Saturday
LAST TWO WEEKS
386-6121

CRYSTAL POOL
MON.-FRI. Adults Only 12-1 Public 1-9
WEDNESDAY Adults Only 12-1; 7-9 Public 1-7
SATURDAY Family Swim 10:30-12 Public 1-9
SUNDAY Public 1-9

LONGHORN STEAKHOUSE
For the Finest Steaks in the West
LOBSTER NIGHT FRIDAY
CHILDREN'S MENU
Reservations 477-8022
4066 Shelbourne Street

Bacchanalia Cabaret
388-6684, 905 Esquimalt Rd. (Kitty corner from Maverick Market)
OPEN TUES. TO SAT.
STRIP SHOW New Girl Weekly
ELYSSA DANTON
12:30 Luncheon Show; Eves. 10:30 and 12 Midnight
BAND "FIVE EASY PIECES"
Featuring FRANK ALEXANDER

Royal Oak Inn
next to Beaver Lake Park
presents
Columbia Recording Artist
TOM MIDDLETON and Songbird
Nightly in THE THATCH
9 - 2 a.m.
CABARET
Ladies' Nite Wednesdays

POSITIVELY ENDS WED.
James A. Michener's HAWAII
One Show Nightly at 8:00 p.m.
Doors Open at 7:30
Closed Sunday
Mature Entertainment
THE MIRISCH CORPORATION PRESENTS
JULIE ANDREWS · MAX VON SYDOW · RICHARD HARRIS
STARTS THURS. "BEDKNOBS AND BROOMSTICKS" Great Family Fun
OAK BAY 2184 OAK BAY AVE 598-2213
EVENINGS: Adults 1.75 Students 1.50 Children .75 G.A. Members 1.00

Sundaes 39¢
Regular 45c
tastee-freez®
Shelbourne Plaza

Your Lucky Stars
LEO
First in your plans for this month. Dinner out at the Zodiac. Secretaries, take your boss TO LUNCH . . . but let him buy! Husbands, take your wife TO DINNER . . . Tonight.
Tues. thru Sat.
12 NOON — 10 P.M.
SUNDAY 5 P.M. — 10 P.M.
the Zodiac house
DINING LOUNGE
Reservations 383-7811
820 ESQUIMALT ROAD

EVERY WEDNESDAY
Family Fish Fry
All you can EAT
Clam Chowder and Famous White Spot Fish and Chips
$1.49
CHILDREN $1.19 (Under 10)
WHITE SPOT RESTAURANT
AT TOWN & COUNTRY SHOPPING CENTRE ONLY

Just a person who protects children and other living things
BILLY JACK
TECHNICOLOR® Mature Entertainment Warning: Swearing and coarse language.—B.C. Director.
PETER SELLERS IN "I LOVE YOU, ALICE B. TOKLAS"
PLUS Mature Entertainment
FOX CINEMA QUADRA AT HILLSIDE · 383-3370
BILLY JACK 9:00
ALICE B. TOKLAS 7:15
B.O. OPENS 7:00

Open Sun. 'til 10 p.m.
CHINESE CUISINE
Full Dining Facilities From 5 p.m. Daily
FREE HOME DELIVERY
383-5322 383-4612
Golden Palace RESTAURANT
Corner of Yates at Quadra

GEM Theatre Sidney
CLINT EASTWOOD
"PLAY MISTY FOR ME"
...an invitation to terror...
RESTRICTED
WARNING: Some swearing and coarse language. —B.C. Director
TONIGHT 7:45 P.M.

The Legend of Boggy Creek
A TRUE STORY
A PIERCE-LEDWELL PRODUCTION
Color by TECHNICOLOR · Filmed in TECHNISCOPE
THE STORY OF THE "FOULDE MONSTER"
NIGHTLY AT 7:30 - 9:30
Saturday Mat. 2:00
General Entertainment
Warning: Parents — May Frighten Some Children. B.C. Dir.
COUNTING HOUSE CINEMA 2
Broad at Broughton 383-3434

THE LAST OF SHEILA
-Raquel Welch
-James Coburn
-Joan Hackett
-James Mason
-Dyan Cannon
ODEON 1
780 YATES STREET
383-0513
DOORS 6:15 P.M.
SHOWS 6:30 AND 9:00
General Entertainment
Warning: Occasional Swearing. B.C. Dir.

Lee Marvin & Ernest Borgnine in
EMPEROR OF THE NORTH
ODEON 2
780 YATES STREET
383-0513
Doors Daily 1:45 p.m.
Shows 2:00—4:15—6:30—9:00
Mature Entertainment

MOVIE GUIDE
COME WHERE THE ACTION IS . . .
JOHN WAYNE IS CAHILL UNITED STATES MARSHAL
GENERAL ENTERTAINMENT
CORONET
836 YATES ST.—383-6414
Doors Daily at 6:30 p.m.
Feature at 7:10, 9:15 p.m.
Golden Age $1.00 — Children 75c

The Directors Company presents
RYAN O'NEAL
A PETER BOGDANOVICH PRODUCTION
"PAPER MOON"
Tatum O'Neal Nine-year-old daughter of Ryan O'Neal —Steals all hearts and who not only knows the facts of life but practices some of them. —Les Wedman, Vancouver Sun.
General Entertainment
Warning: "Occasional swearing" R. W. McDonald, B.C. Director
Gold. Age $1.00 — Child. 75c
ROYAL
805 BROUGHTON—383-5711
Doors 1:00 p.m.
Feature at 1:10, 3:10, 5:10, 7:10, 9:15
Last Complete Show — 8:55 p.m.

for those who appreciate elegance,
DANCING and DINING
to the sounds of SZELESI
(an intercontinental band)
OPEN MONDAY THROUGH SATURDAY
FULL FACILITY CABARET
• CABARET — Dinner Music 9 - 10 p.m.
Lively Dancing Music 10 p.m. - 2 a.m.
DINING LOUNGE 5 p.m. to 11 p.m.
1020 JOHNSON or 1021 PANDORA
383-7121
George's BAVARIAN CABARET AND DINING LOUNGE

". . . Jesus Christ Superstar proves that vitality and "Jewison's" vision are just what were needed for this soaring, beautiful musical — Les Wedman, Van. Sun
A NORMAN JEWISON Film
"JESUS CHRIST SUPERSTAR"
Presented in the power and clarity of Stereophonic Sound.
Wed., Sat., Sun. 1:40 - 3:30 5:25 - 7:25 - 9:25
Mon. - Tues. - Thurs. - Fri. 7:25 - 9:25 Only
You are requested to be seated by showtime.
Haida
808 Yates
382-4278
General Entertainment

NOW SHOWING AT 2 THEATRES
BURT REYNOLDS
SARAH MILES
THE MAN WHO LOVED CAT DANCING
PANAVISION® METROCOLOR MGM
MATURE ENTERTAINMENT
CAPITOL
805 YATES—384-6811
Doors Mon.-Tues., 6:30 p.m.
Feature at 7:05, 9:05
Wed. at 1:05, 3:05, 5:05, 7:05, 9:05
LAST COMPLETE SHOW 9:00

You'll never be the same after "SSSSSS" (Don't say it hiss it)
COUNTING HOUSE CINEMA 1
Broad at Broughton
383-3434
• The Boy Who Cried Werewolf
One Complete Show
Werewolf at 8:15
SSSSS at 9:45
ENDS THURSDAY

Added Feature At Drive-In Only "COOL BREEZE"
TILLICUM Drive-In
BURNSIDE AT TILLICUM—382-7151
Gates 8:15 — Show At Dusk
RESTRICTED
Warning: "Frequent Swearing—Coarse language—B.C. Director

B.C.

THE FAMILY CIRCUS

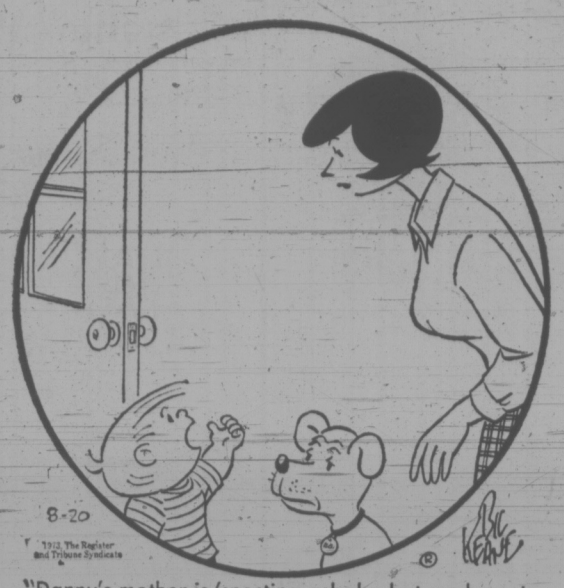

"Danny's mother is 'specting a baby but we have to wait till November to find out if Danny's gonna be a big BROTHER or a big SISTER."

DENNIS THE MENACE

GARDENING
hilda beastall

August . . . When Garden Repays All the Work

The month of prodigality in the vegetable garden August — when the smallest plot of ground brings a wealth of edible returns.

At the first patter of raindrops on a morning last week, the garlic bulbs were hurriedly lifted from the dust dry soil where they had been ripening for three weeks without water.

They were wetter after I had them out of the ground but now are drying out again hung in bunches by their tops on a towel rail behind the kitchen range. When thoroughly dried, they will be cleaned, then stored in a dry place at about 45 degs. F. Onions need the same general treatment now.

With the change in the weather one becomes aware of the possibility of frost some early morning after a quiet starlit night. Indeed, one degree of frost showed on the grass thermometer at our place on Saturday morning, not enough to damage but a warning.

★ ★ ★

Summer squash should be used with a lavish hand to encourage as many fruits as possible. Use them and give them to others who will enjoy these delicacies. They cannot be bought as crispy fresh as when you cut the fruits the day you eat them.

Squash and marrow plants are susceptible to a frost which dwells for any length of time, though you can prolong the season for several weeks by covering the vines with an old car rug, blanket or large burlap pieces. Learn to judge the possibilities of early morning frost by the sky and general "feel" at 10 p.m.

Tomatoes repay the same treatment.

It seems queer to new gardeners that just as crops begin to be prolific, here we are warning against frost.

We want to grow the more tender vegetables, so we shall have to be aware of their weaknesses. We only succeed with beans, squash, tomatoes, peppers, cucumbers and marrows by starting the plants early indoors, planting in the warmest part of the garden and prolonging the season at the end with warm covering when frost threatens an end before we've made a complete harvesting.

★ ★ ★

We take chances. Otherwise our produce list would be limited to potatoes, peas, carrots, parsnips, lettuce, onions. We might then concentrate more on the late fall, winter and early spring vegetables which are real cold hardy kinds and even more needed for our health during days of low sunlight.

Even now, look around for kale plants to buy, or winter cabbage. Get a dozen of each and plant them at once in a firm piece of ground not too exposed to full blast of winter wind.

This year we should start the habit of thinking ahead of our need for fresh food. Then make plans which we feel capable of fulfilling.

To paraphrase again a favorite quote "Tomorrow's good luck is the result of today's preparation."

PEANUTS

BROOM-HILDA

WIZARD OF ID

APARTMENT 3-G

MISS PEACH

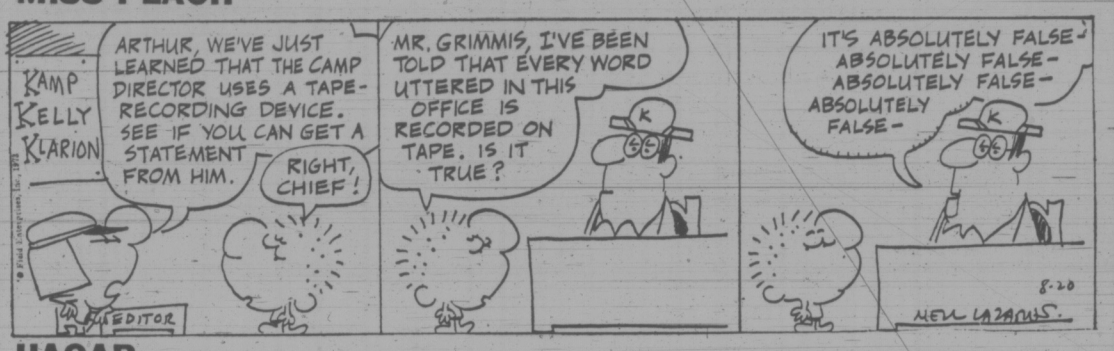

HAGAR

POLLY

NANCY

MUTT AND JEFF

MARK TRAIL

CRYPTIC CROSSWORD

ANSWERS TO FRIDAY'S PUZZLE

ACROSS
1 Brain surgeon
7 Dense
8 Blind
9 Won
10 Stutterer
11 Virile
12 Census
15 Red Indian
17 Alb
18 Glare
19 Aback
21 Mass meetings

DOWN
1 Below average
2 Nun
3 Useful
4 Go-between
5 Osier
6 Address books
7 Donor
10 Silencers
13 Snack
14 Pirate
16 Drama
20 Art

CLUES

ACROSS
1 An intriguing plan? (6)
4 Defame a large number and get into a row (6)
9 Where to find the time by the clock, apparently (2, 3, 4, 2, 2)
10 A unit is ordered to somewhere in N. Africa (7)
11 The keynote of medicine (5)
12 Agree to strike? (5)
14 Vault with a shout before the gymnastics (5)
18 Total issue (5)
19 A lot more complicated musical effect (7)
21 Frankness recommended by elocutionists (5, 8)
22 Governors help schoolboys with their lines (6)
23 Remained unusually steady (6)

DOWN
1 Photographs new plants (6)
2 Perspiring right behind the quarry? (3, 2, 3, 5)
3 Satisfies a suitable point (5)
5 One who helps a superior, we hear (7)
6 Little wonder! (6, 7)
7 It's possibly nice to see (6)
8 Changing a flat could be ruinous (5)
13 Sailor and airmen turn right (7)
15 It gives full retirement (6)
16 When dancers take them they're on the level (5)
17 Copied wrongly (6)
20 Take some reflex action (5)

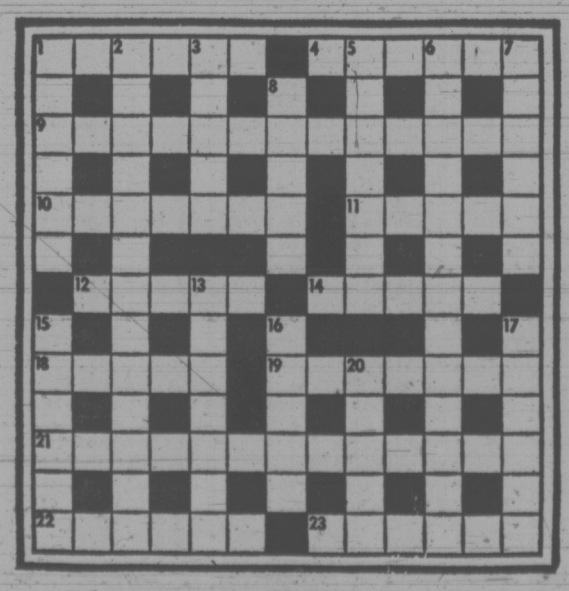

SOLUTION TUESDAY

The Bridge Expert

By FRED KARPIN

Generally speaking, aggressive bidding pays dividends, even though on occasion one arrives at hopeless contracts. The latter was the case in today's deal, which was played in a rubber-bridge game.

But the arrival at a hopeless contract does not necessarily mean that the contract is doomed to defeat. This point will become evident in a moment. Both sides vulnerable. North deals.

NORTH
♠ K Q 10 6
♡ K Q 5
◇ A K J 3
♣ Q 4

WEST
♠ J 5 3
♡ 8 7 3 2
◇ 8 6 2
♣ K J 9

EAST
♠ A 9 7 4 2
♡ 6 4
◇ 9 7
♣ 8 7 5 3

SOUTH
♠ 8
♡ A J 10 9
◇ Q 10 5 4
♣ A 10 6 2

The bidding:

North	East	South	West
1 ◇	Pass	1 ♡	Pass
4 ♡	Pass	4 NT	Pass
5 ◇	Pass	6 ♡	Pass
Pass	Pass		

Opening lead: Three of ♠.

Although North had a 20-point hand, his jump to four hearts with but three trumps was overly aggressive. His better rebid would have been a jump-shift bid of two spades. In this case, a superior contract of six diamonds would have been reached. However, this latter contract might well have gone down.

At the six-heart contract declarer took a quick inventory after the opening lead of the spade three had been made. Barring the miracle of the singleton king of clubs being possessed by one of the defenders, declarer had a sure club loser, in addition to the spade trick which would be lost at the completion of trick one (it was highly unlikely that West was underleading the spade ace at trick one, so putting up the spade queen or king would gain nothing).

From South's point of view, the question was where to find three — not one, not two, but three — club discards out of his hand. The spade suit offered the only possibility.

A glimmer of hope appeared to South. If the three of spades lead was from the tripleton J-x-x, and the ace could be extracted from East without sacrificing the king, queen, or ten, the three club discards would be forthcoming. So South played the six of spades from dummy at trick one.

Put yourself in East's position. Would you have been that clairvoyant to have diagnosed the true state of affairs, and played the nine of spades at trick one? Even as you and I, East put up the spade ace (and East was one of our nation's top players). South was now home with his contract, for, after drawing trumps, he was able to discard his three losing clubs on the board's K-Q-10 of spades.

From East's position, he assumed that West's three-spot was either a singleton, or from an 8-5-3 combination. In a word (or three), East "had been had."

FUN WITH FIGURES

By J. A. H. HUNTER

"I haven't seen you for quite a while," said Ann. "Do you still go to that Youth Centre?"

Susan shook her head. "No, it was open only a few weeks, 28 days, to be exact. And not very strenuous," she replied. "There were three of us on duty every day, and each did six days."

How many kind people did that entail?

Thanks for an idea to J. Griffiths, Norwich, England.

(Answer tomorrow)

Friday's answer: The number was 32368.

POSITION FOR PENNY

NEW YORK (AP) — New York Rangers of the National Hockey League have named Michael Penny, 25, as director of scouting for eastern Canada.

386-2121

CLASSIFIED ADVERTISING

Vancouver Island's Largest Shopping Centre in Print

386-2121

BOX REPLIES
All replies to private box numbers available from 8:00 a.m. to 5:30 p.m. Monday to Friday inclusive.
Victoria Press Box numbers available on request. Charge $2.00 and $3.50.

OFFICE HOURS
Classified Counter, 8:00 a.m. to 5:30 p.m. Business Office, 8:30 a.m. to 5:00 p.m. Monday to Friday inclusive.

* * *

OFFICE CLOSED SATURDAY

* * *

CLASSIFIED TELEPHONE HOURS
8:00 a.m. to 6:00 p.m. Monday to Saturday inclusive.

* * *

CLASSIFIED COPY DEADLINES
Regular classified advertisments may be placed at the counter, 8 a.m. to 5:30 p.m. on the day prior to publication, Monday to Friday inclusive. By telephone, 8:00 a.m. to 6:00 p.m. Monday to Saturday inclusive.
All classified semi-display copy must be in the possession of Victoria Press Ltd., 2621 Douglas Street, by 12 noon on the day prior to publication, with the exception of that copy for Sunday Colonist must be in by 12 noon Friday.

FULL COVERAGE CLASSIFIED RATES

REGULAR CLASSIFIED LOCAL RATE
One day, 9c per word per day.
Three consecutive days, 8c per word per day.
Six consecutive days 7c per word per day.
1 6-pt. heading or white space allowed to be charged at 5 words.
Minimum advertisement 10 words and $1.00.
Each initial, sign, group or figures and abbreviation counts as one word.

SEMI-DISPLAY LOCAL RATE
Ads requiring a style other than that mentioned above will be charged by the measured agate line (14 agate lines equal 1 inch).
One day, 42c per line, $5.88 inch.
Three consecutive days, 37c per line, $5.18 inch.
Six consecutive days, 32c per line, $4.48 inch.

NATIONAL RATE AND OUT-OF-PROVINCE RATE
Regular classified, 10c per word per day.
Semi-display, 50c per line per day.

Birth Notices $2.50 per insertion for standard message of 30 words or less. 8c each additional word or initial.
In Memoriam notices, Cards of Thanks, Death and Funeral Notices, 35c per line per day. Three consecutive days 90c.

Births, Deaths, In Memoriam Notices, Cards of Thanks, Personals not accepted by telephone.
Single paper rates on request.

SUBSCRIPTION RATES
Wherever carrier service in maintained, $3.00 per month.
By mail—
Canada, $3.50 per month, $10.00 per 3 months, $39.00 per year.
United States, $4.00 per month.
Saturday Only—
Canada, 25c per copy, $13.00 per year.
United States, 30c per copy, $15.60 per year.
Commonwealth and Foreign rates upon request.
Mail subscriptions are payable in advance.
Authorized as second class mail, Post Office Department, Ottawa. Member Audit Bureau of Circulations.

TERMS OF PUBLICATION
The Victoria Press Ltd. shall not be liable for non-insertion of any advertisement beyond the amount paid for such advertisement.
In the event of an error occuring the liability of Victoria Press Ltd. shall not exceed the charge for the space actually occupied by the item in question.
All claims on error in publication shall be made within 12 hours thereafter and if not made shall not be considered. No claim will be allowed for more than one incorrect insertion not for errors not affecting the value of the advertisement.
All estimates of cost are approximate. Advertisers will be charged with space actually used.
All advertising copy will be subject to the approval of the Victoria Press Ltd., who reserve the right in its sole discretion to classify, reject or insert copy furnished.
Advertisements must comply with the British Columbia Human Rights Act which prohibits any advertising that discriminates against any person because of his race, religion, sex, color, nationality, ancestry or place of origin, or because his age is between 44 and 65 years, unless the condition is justified by a bona fide requirement for the work involved.
While every endeavor will be made to forward replies to box numbers to the advertiser as soon as possible, we accept no liability in respect of loss or damage alleged to arise through either failure or delay in forwarding such replies, however caused, whether by negligence or otherwise.

CIRCULATION REPRESENTATIVES
Duncan, Chemainus—
P. J. Rogers 746-6181
Lake Cowichan—
P. Edwards 749-6771
Nanaimo—
A. Lakey 753-2766

United States Representatives
MATHEWS-SHANNON and CULLEN, INC.
New York, Boston, Chicago, Detroit, Philadelphia, Pittsburgh, Cleveland, Syracuse, Charlotte, Atlanta, Cincinnati.

DUNCAN BUREAU
Duncan Financial Centre, 435 Trunk Rd. Office and telephone hours 8:30 a.m. to 5 p.m. Monday to Friday inclusive.
PHONE DUNCAN 746-6181

CLASSIFIED SERVICE FOR DUNCAN COWICHAN RESIDENTS
Classified Ads phoned in to our Duncan office before 3:30 p.m. will appear in the following day's papers
746-6181

NOTICE OF COPYRIGHT
Full complete and sole copyright in any advertisement produced by Victoria Press Ltd. is vested in and belongs to, Victoria Press Ltd.; provided, however, that copyright IN THAT PART AND THAT PART ONLY of any such advertisement consisting of illustrations, borders, signatures or similar components which is, or are, supplied to Victoria Press Ltd. by the advertiser in the form of engravings, matrices, casts, etc., and incorporated in said advertisement shall remain in and belongs to the advertiser.

1 BIRTHS

LAING — Born to Jim and Sandra Laing, August 15, 1973, at Victoria General Hospital, an 8-lb. son, Ian Ronald James. A brother for Teri. Many thanks to Dr. Billung-Meyer.

GLOVER — Born to Mr. and Mrs. L. G. Glover, Finlayson Arm Road, at Victoria General Hospital, on August 15, 1973, Patrick Cameron, 9 lbs., 2 oz. A brother for Kathleen.

5 DEATHS and FUNERALS

CORFIELD—In Victoria, B.C. on August 17, 1973, Annie Elizabeth Davies Corfield, in her 89th year, of 905 Aral Street; born in England and a resident of Victoria since 1947. Survived by her daughter Mrs. D. R. (Joan) Kerley and two grandsons, Fraser and Chris at the residence, a niece Gladys Gittings of England.
Funeral services will be held from All Saints Church, View Royal on Wednesday August 22 at 1 p.m. Rev. C. E. Lonsdale officiating followed by cremation. Flowers gratefully declined. HAYWARD'S chapel, Directors.

COULSON—In Victoria, B.C. on August 19th 1973, Mrs. Emily Elsie Coulson, aged 81 years, born in England and a resident of Victoria for the past 15 years, late residence, Suite 2, 217 Cook St.; formerly of Cowichan Bay, B.C. She leaves her brother; nieces; nephews and her good friends.
Arrangement will be announced later by the Sands Mortuary Limited.
Sands — Victoria

FAIRBAIRN — On August 17, 1973 at St. Mary's Priory, Luella Blanche Fairbairn, aged 87 years, born in Brockville, Ont., and a resident of Victoria for the past 34 years. She leaves her daughter Mrs. J. F. T. (Margaret) Eaton of Victoria, her son George of Redmond, Wash., 11 grandchildren, eight great-grandchildren. Prior to coming to Victoria she had resided in Crooked River, Sask., for many years.
Funeral services will be held in the HAYWARD FUNERAL CHAPEL on Tuesday, August 21 at 1 p.m. Rev. Dr. James S. Clarke of ficiating; followed by interment in the Royal Oak Burial Park.

CLASSIFICATION INDEX

VITAL STATISTICS
1 Births
8 Card of Thanks
5 Deaths and Funerals
9 In Memoriams
10 Funeral Directors

NOTICES
14 Announcements
16 Catering, banquets and Reception Rooms
20 Lost and Found
15 Coming Events and Meetings
11 Monumentals
17 Restaurants
18 Places to Visit

EMPLOYMENT
21 Male Help Wanted
25 Male-Female Help Wanted
26 Female Help Wanted
30 Situations Wanted Female
29 Situations Wanted Male
31 Situations Wanted Male or Female
27 Teachers Wanted

BUSINESS SERVICES AND DIRECTORY
36 Business Services and Directory

PERSONAL SERVICES
33 Bands, Musicians and Orchestras
40 Business Personals
43 Dancing
42 Education
71 Music Teachers
39 Personals
32 Trade Schools
38 Travel

MERCHANDISING
83 Aircraft
117 Antiques
78 Bicycles
80 Boats and Marine
65 Building Supplies
93 Cameras, Supplies and Photo Finishing
127 Chicks, Poultry, Hatching Eggs, Supplies
135 Farm Implements
12 Florists
97 Furniture
60 Fuel
120 Garden Supplies
99 Groceries, Meat and Produce
130 Heavy Equipment and Machinery
128 Livestock, Supplies and Events
100 Miscellaneous for Sale
103 Miscellaneous Wanted
109 Miscellaneous to Rent
77 Motorcycles
70 Musical Instruments
125 Pets and Supplies
96 Ranges, Stoves and Furnaces
92 Sporting Goods
115 Swaps
63 Timber
98 TV, Stereo, Radio Sales and Service
112 Wanted to Rent, Miscellaneous

AUTOMOTIVE
164 Auto Body and Painting
162 Auto Repairs, Service and Towing
168 Campers and Trailers
166 Cars and Trucks Wanted
150 Cars for Sale
151 Foreign Import and Sport Cars
169 Mobile Homes and Parks
149 New Car Directory
160 Parts, Accessories
158 Tires
154 Trucks and Buses
156 U-Drive and Auto Washing

ACCOMMODATION
185 Convalescent and Rest Homes
175 Hotels
178 Summer Resorts
181 Tourist Accommodation

RENTAL
201 Apartments to Rent, Furnished
200 Apartments to Rent, Unfurnished
202 Apartment Furniture to Rent
203 Apartments Wanted
206 Duplexes to Rent
207 Duplexes Wanted to Rent
215 Halls, Warehouses, Stores and Offices to Rent
197 Housekeeping Rooms to Rent
199 Housekeeping Rooms Wanted
211 Houses to Rent, Furnished
210 Houses to Rent, Unfurnished
212 Houses Wanted to Rent
190 Room and Board
191 Room and Board Wanted
193 Rooms to Rent
194 Rooms Wanted

FINANCIAL
155 Automobile Financing and Insurance
233 Mortgage Loans and Insurance
234 Mortgages for Sale
230 Personal Loans and Insurance
235 Wanted to Borrow

REAL ESTATE
280 Acreage for Sale and Wanted
240 Business Opportunities
241 Business Opportunities Wanted
300 Churches
247 Commercial or Industrial Properties
258 Condominiums and Townhouses
253 Country Homes and Properties
270 Exchange Real Estate
290 Farms for Sale and Wanted
263 Garages for Sale, Rent, Wanted
293 Gulf Islands Properties
250 Houses for Sale
265 Houses Wanted to Buy
295 Listings Cancelled
268 Listings Wanted
271 Lots for Sale
294 Mainland and Out-of-Province Properties
273 Property for Sale
274 Property Wanted
244 Revenue Property
245 Revenue Properties Wanted
285 Up-Island Properties
256 Waterfront Properties

PHONE DIRECT 386-2121 TO PLACE YOUR CLASSIFIED AD

5 DEATHS and FUNERALS

HELLESTAD — At Victoria General Hospital on August 16, 1973 Mr. Jorgen Hellestad aged 74 years of 1121 Faithful St., born in Norway and resident here for the past 5 years. He leaves 9 brothers in Norway; nieces and nephews. He was a member of the Silver Threads.
Funeral service in McCall Bros. FLORAL CHAPEL, Johnson and Vancouver Sts. on Monday, August 20 at 3:30 p.m. followed by cremation.

LATTA—In Victoria, B.C. on August 18, 1973, Mrs. Jean Hamilton Latta, widow of Lawrence Boyland Latta; aged 74 years, born in Glasgow, Scotland and a resident of Victoria for the past 25 years, late residence, 1055 Colville Rd.; formerly of Regina, Sask. She leaves her daughters, Mrs. J. J. (Constance) Bramham, 903 Bank St. and Mrs. Joyce Vessey, 1409 Hillside Ave.; six grandchildren and three great grandchildren; three sisters and her brother.
Service will be held in the Sands Mortuary Limited, "Memorial Chapel of Chimes", on Wednesday, August 22nd, 1973 at 1 p.m. Rev. Dr. Douglas Kendell officiating. Interment in the Royal Oak Burial Park.
Sands — Victoria

LOCKHART — In Victoria on August 17, 1973, Charles Henry Lockhart, born in Toronto on March 13, 1887, he moved to Saskatchewan in 1904 and farmed there for 46 years, retiring to Victoria in 1950. He served in the First World War for over three years enlisting in the 107th Battalion, and being transferred to the 2nd Canadian Engineers serving in England, France and Germany. He leaves his wife, Olive Octavia, whom he has loved and cherished for 49 years; his sister, Carrie Paterson of Brampton, Ont.; nephews, Albert Lockhart Paterson and Archibald Murray Paterson; niece, Ivy Jarvis, all of Ontario and many other dear nieces and nephews all across Canada.
Funeral service in McCall Bros. Chapel, Johnson and Vancouver Sts. on Tuesday, August 21 at 3:15 p.m. with the Rev. N. Archer officiating. Interment at Royal Oak Burial Park. (Flowers gratefully declined. Donations, if desired, may be made to the Salvation Army, 789 Pandora Ave., or Save the Children's Fund, c-o Mrs. W. W. McGill, 3441 Mayfair.)

MacDONALD — On August 17, 1973, at Duncan, B.C., Mr. Ian Alexander MacDonald, beloved husband of Helen MacDonald of Mill Bay Road, Mill Bay, B.C., aged 56 years. Mr. MacDonald was born in Edmonton, Alberta and came to Duncan as a child, attended the local schools and graduated from the Duncan High School. He had been associated with the Canadian Bank of Commerce before entering the service in 1941. Mr. MacDonald served in the European Theatre of operations till returning to Canada in 1945. He continued with the active services and retired in 1963 with the rank of Lt.-colonel. For the past five years he was associated with the Mill Bay Water Works District as chairman and foreman of the works. Besides his loving wife Helen, he is survived by two sons, Dr. Ian MacDonald and Dr. Robbie MacDonald, both of Halifax; a daughter, Louise, at home; his mother in Mill Bay and one grandson.
Funeral services will be held on Monday, August 20, at 1:30 p.m. in Hirst Sands Chapel with the Rev. Angus Cameron officiating. Cremation. Flowers are gratefully declined. Hirst Sands Chapel are in care of arrangements.
Hirst Sands—Duncan

MARSHALL — In Victoria, on Friday, August 17, 1973, Mrs. Ethel May Marshall of 1431 Hamilton Rd., aged 76 years, born in the Guernsey Islands and a resident of Victoria since 1916. She leaves her husband Joshua, 1 daughter, Mrs. L. T. Walsh (Muriel) of Victoria, 2 sisters, Reta in California and Ada of Victoria, 2 brothers, Art in Milford, New Hampshire, and Clifford in Victoria, also 3 grandchildren.
Funeral service in McCall Bros. FLORAL CHAPEL, Johnson and Vancouver Sts., on Wednesday, August 22, at 3:00 p.m. with the Rev. F. W. Hayes officiating. Interment at Colwood Burial Park.

NEWBIGGING — In Victoria, B.C., on August 12, 1973, Mrs. Elsie Newbigging, aged 88 years, born in Germany and a resident of Victoria for the past 58 years, late residence, 63 Gorge Road East.
Service will be held in the Sands Mortuary Limited "Memorial Chapel of Chimes" on Tuesday, August 21, 1973, at 10:00 a.m. Interment in Royal Oak Burial Park.
Sands—Victoria

NEWTON — Dr. William Newton, Director, Dominion Lab. of Plant Pathology, Saanichton, B.C., on Aug. 17, 1973, aged 80 years, born in Montreal, Quebec, and a resident of the Sidney area for the past 45 years, late residence, 1980 Lands End Road. Survived by his loving wife, Nora, at home; sons, William, Victoria, B.C., Donald and John, Vancouver, B.C.; daughters, Joan, Victoria, B.C., and Mrs. P. (Linn) Lowes, Malawi, Africa; 9 grandchildren; sister, Dr. Dorothy Swales, Montreal, Quebec, and his brothers, Dr. Robert Newton, California, and Dr. Jack Newton, Vancouver, B.C. Pre-deceased by his sister, Margaret, in 1971. Dr. Newton was a veteran of the First World War.
Service will be held in the St. Andrew's Anglican Church, 9696 Third St., Sidney, B.C., on Tuesday, August 21, 1973, at 3:00 p.m. Rev. Canon F. C. Vaughan-Birch officiating. Cremation. Flowers gratefully declined. Arrangements by the Sands Funeral Chapel of Roses, Sidney, B.C.
Sands — Sidney

QUELCH—Suddenly on August 18th 1973, Miss Jane Elizabeth Quelch, age 19 years, born in Vancouver, B.C., beloved daughter of Mr. and Mrs. David A. Quelch of 551 Newcroft Place, West Vancouver, B.C.
Service will be held in West Vancouver, B.C.
Sands — Victoria

TAYLOR — In Victoria, B.C., on August 16, 1973, Mrs. Olive Ida Taylor, age 85 years, dearly beloved widow of William Hunter Taylor. Born in Monmouth, England, and had been a resident of Victoria for the past 12 years, late residence, 1780 Fairfield.
Service will be held in the Sands Mortuary Limited "Memorial Chapel of Chimes" on Tuesday, August 21, 1973, at 1:30 p.m., Rev. John Travis officiating. Cremation.
Sands—Victoria

The Lord is my shepherd; I shall not want.

He maketh me to lie down in green pastures: He leadeth me beside the still waters.

He restoreth my soul: He leadeth me in the paths of righteousness for His name's sake.

Yea, though I walk through the valley of the shadow of death, I will fear no evil; for thou art with me: thy rod and thy staff they comfort me.

Thou preparest a table before me in the presence of mine enemies: thou anointest my head with oil; my cup runneth over.

Surely goodness and mercy shall follow me all the days of my life: and I will dwell in the house of the Lord for ever.

PSALM 23.

9 IN MEMORIAM

MACKEY — In Loving memory of Peggy, who passed away August 20, 1972.
Peacefully sleeping, resting at last,
The world's weary, trouble and trials are past,
In silence she suffered, in patience she bore,
Till God called her home to suffer no more.
—Ever remembered by Husband Arnold, and family Carole, Anne and Robert.

10 FUNERAL DIRECTORS

SERVING VANCOUVER ISLAND
Sands
WE CARE
Dedicated to service.
Sensible Prices
SANDS FUNERAL CHAPELS
VICTORIA 388-5155
SIDNEY 656-2932
COLWOOD 478-3821
DUNCAN 746-5212
LADYSMITH 245-2331
NANAIMO 753-2032
Your six community Chapels. Independent, Family Owned and Controlled. Sands since 1912.

INTERNATIONAL FLIGHT CARE
Specializing in shipping to or from anywhere
call collect
VICTORIA, 388-5155
SIDNEY, 656-2932
COLWOOD, 478-3821
DUNCAN, 746-5212
LADYSMITH, 245-2331
NANAIMO 753-2032

Removal and Memorial Service
A Division of Sands
Covering Vancouver Island

McCALL BROS.
Funeral Chapels
1400 Vancouver Street
385-4465 — 385-4466 — 385-4467
Professional Service of the Highest Order . . . and at Moderate Cost.
MONDAY
DONNELL, Mr. Robert James 10:30 a.m.—FAMILY CHAPEL
ANDERSSEN, Miss Lene 1:00 p.m.—FLORAL CHAPEL
PEARSON, Miss Jennie Marguerite 2:15 p.m.—FLORAL CHAPEL
HELLESTAD, Mr. Jorgen 3:30 p.m.—FLORAL CHAPEL
TUESDAY
LOCKHART, Mr. Charles Henry 3:15 p.m.—FLORAL CHAPEL
WEDNESDAY
MARSHALL, Mrs. Ethel May 3:00 p.m.—FLORAL CHAPEL

CUNNINGHAM FUNERAL CHAPEL
(Formerly Chaplin's)
1155 Fort Street
Phone 384-5512 or 384-8626
Offering dignified moderate services for all. Geo. S. Cunningham, owner, manager.

THOMSON & IRVING
Funeral Chapel
Est. 1906—Formerley of Winnipeg
A Dignified and Understanding Service at Moderate Cost
PRE-NEED AT NEED SHIPMENTS
1625 Quadra St. Phone 384-2612

HAYWARD'S CHAPEL
Ready to carry out the family's wishes, quietly, sympathetically, with efficiency and dignity.
386-3505
734 Broughton St.
REGINALD HAYWARD MGR.

FIRST MEMORIAL SERVICE
Undertakers for the Memorial Society of B.C. — 658-5244

11 MONUMENTAL

STEWART MONUMENTAL Works Ltd.
ESTABLISHED 1896
Memorial of Distinction
Marble fireplace and tabletops
1403 May St. 384-3452

MORTIMER'S MONUMENTS
ESTABLISHED 1877
"The Finest in Craftsmanship"
633 DAVID ST. 383-6421

12 FLORISTS

REAL FLOWERS FADE but THE MEMORY LASTS
Funeral Flowers expertly designed
WOODWARD'S FLORISTS
635 Fort 384-5614

14 ANNOUNCEMENTS

TWO EXCITING SEMINARS IN DISCOVERY OF SELF
ALPHA CYBERNETICS
SCIENTIFIC BODY ANALYSIS
Sherwood Motor Hotel—123 Gorge Rd. Aug. 25—9 a.m.-4 p.m. Aug 26—10 a.m. — 5 p.m. Register a hotel, Saturday morning 8:30 a.m. $15 for the 2 days. Hear and see Mr. Blackwell Aug. 21, CKDA 9 a.m. Channel 6 at 12 noon.

IN MEMORIAM DONATIONS
to be used exclusively for
CANCER RESEARCH
Should be directed to
CANADIAN CANCER SOCIETY
857 Caledonia Ave., Victoria

15 COMING EVENTS and MEETINGS

BINGO
GORGE SOCCER BINGO
EVERY MONDAY
7:30 P.M.
ST. JOSEPH'S HALL
745 BURNSIDE
479-7413
GOOD NEIGHBOR NOVELTY DRAWS
HIDDEN ENVELOPE $30
2 GAMES $25
1 GAME $50
2-WAY JACKPOT $100-$300
ADM. $1—6 CARDS $2
Win a $60 Pageant Watch
5 EXTRA GAMES

RCAF ASSOCIATION BINGO
Every Monday, 7:30 p.m.
Old Age Pension Hall
1600 Government Street
GOOD CASH PRIZES
NO GAME LESS THAN $20
2 PROGRESSIVE JACKPOTS
1—$50 PLUS: 1—$100 PLUS
DOOR PRIZES
GOOD NEIGHBORS
Admission Card $1.00
Extra Cards 25c — 6 for $2.00
Proceeds to support Air Cadets and 800 Pacific Wing Youth Charities

TRADE Through CLASSIFIED

15 COMING EVENTS and MEETINGS

BINGO
OAK BAY
MINOR SPORTS
Every Monday
7:30 P.M.
SENIOR CITIZENS' HALL
OAK BAY
On Monterey just off Oak Bay Ave.
Warm, clean, Air-conditioned
No Steps
20 Games
Admission $1
6 CARDS FOR $2
5 Extra Games
Cards 5 for $1
Everyone Welcome

BASEBALL BINGO
VICTORIA CURLING CLUB
1952 QUADRA
Every Tuesday 7:30 p.m. starting July 10
Every Game $50 or $100 or more
20th game $200 or $1200 on 46 calls or less
$500 on 50 calls or less
5 extra games
Guarantee $700-$800
Victoria and district baseball trophy given to our patrons.
Special Door Prizes
Good Neighbor and Wild Black games
Free parking (tickets validated).

PARISH BINGO
Parish Hall, Langford
798 GOLDSTREAM AVE.
TUESDAY—8 P.M.
15 GAMES
Free Admission, 5c card
Minimum Prize $25
7th GAME—$50
ONE Final Game
FULL Card $100 Prize

B.C. ASSOCIATION OF NON-STATUS INDIANS
In Aid of Arts and Craft Centre
FRIENDLY BINGO, MONDAY, 7:30
CLUB TANGO, 1037 VIEW
ADMISSION $1
6 CARDS $2
Everyone Welcome

20 LOST and FOUND

LOST—BIG NEUTERED MALE black cat, has white mustache, chest, belly and leg markings. 656-4152 anytime. Reward.

LOST: MALE BLACK AND SILVER German Shepherd in Shawnigan lake area. Answers to Baron, reward. 477-6597.

LOST: IN ESQUIMALT, BLACK part Persian spayed cat, answers to "Fluffy". If found please phone 383-4955. She's missed very much.

LOST: LADY'S GLASSES IN black case, between Bay and Eatons, Thursday evening. 592-4277.

LOST: AT DURRANCE LAKE, two keys on chain with fish ornament. 592-4993.

FOUND: 4 MONTH TABBY KITten, Battery Street, red collar and bell. C.P.L. 598-5731; 598-3931.

LOST: BLUE POINT SIAMESE Cat. 3912 Quadra, 383-6190.

LOST: DIAMOND EARRINGS, 3 stones. Lost downtown area. 383-2396, 383-4191.

LOST: SMALL DOG, GOLDEN Lab, male, Calgary tag, "Scamp", 383-6320.

ANYONE KNOWING WHEREabouts of white cockatiel bird, lost August 1. 479-6483. Reward.

LOST: WHITE FEMALE SHEPherd, James Bay area. 101 Oswego, 384-0860.

FOUND: WATCH AT HILLSIDE shopping centre. 384-8953.

LOST YOUR PET? HOMES wanted, found. SPCA, 388-6627.

HAVE YOU LOST YOUR CAT? Homes wanted. CPL. 598-5731.

LOST: ANTIQUE PINCENEZ IN homemade case. 592-0103.

21 MALE HELP WANTED

ADVERTISEMENTS IN THIS CLASSIFICATION MUST COMPLY WITH THE BRITISH COLUMBIA HUMAN RIGHTS ACT SEE COLUMN 1

A GENUINELY EXCEPTIONAL OPPORTUNITY
Without a doubt the retail automobile business offers the greatest possible chance for self-improvement and immediate financial returns for energetic men who have the capacity to learn and, foremost, a willingness to work without endless supervision.
If you are interested in advancing yourself strictly on the basis of merit we will disregard the nature of work in which you may now be employed and we sincerely invite you to speak with us in regard to these openings.
Put aside the prejudices you may have developed with regard to selling and call Mike Johnson at 386-2411 for an appointment to review the facts.
ENSIGN CHRYSLER PLYMOUTH LTD.

UNIVERSITY OF VICTORIA
Food Services
requires
STOREMAN
Knowledge of kitchen and dining room work, previous experience and training in food handling and storage and housekeeping practices. Able to follow oral and written instructions, do simple arithmetic, keep routine records, and learn food handling routines. Must be in good physical health. Duties will include receiving and issuing stores, maintaining stores areas, and kitchen work. Hours of work 10:30 a.m. to 7:30 p.m., Monday to Friday.
Salary: $2.82 per hour
Apply in person to Personnel Services, Building L, University of Victoria, by August 22, 1973.

TAXI DRIVERS, FULL AND part time—All shifts. Must have clear class 4 Lic. and Chief's permit. Neat appearance. Apply in person to Coho Taxi, 3290 Douglas, August 21st, 7 p.m. Sharp!

MECHANIC REQUIRED, COLwood area. 478-4222 or 2230 Sooke Rd.

IF YOU WANT A JOB BADLY enough and want to work call, 386-6393.

WANTED: FULLY QUALIFIED cement finisher. Apply to Victoria Press, Box 405.

EXPERIENCED RELIEF MILKer, single, for 1 month, with possibility of a steady job, 923-4219.

PLASTERER WANTED FOR Duncan area. 746-7450 or 743-5304.

FULLY EXPERIENCED DEclerk. Victoria Press Box 343.

21 MALE HELP WANTED

Sales, Industrial

NOW IS THE TIME
To assure yourself of a secure stable future in the industrial sales field in Victoria.
CERTANIUM ALLOYS & RESEARCH CO.
Has an outstanding opening available for an aggressive mechanically inclined salesman. He will service existing accounts and open new accounts in the industrial field.
This position offers:
—$13,000-$18,000 first year potential
—Fully protected territory.
—Expense paid initial classroom training.
—Recession-proof product line.
—Customer oriented marketing program.
—Family benefits program.
—Foremost R and D program.
—Steady repeat business.
—Attractive advance program.
This is an opportunity to join an international company who is a leader in its field.
CALL COLLECT
HARRY ROULSTON
(604) 385-3366
Monday, Tuesday and Wednesday 9 a.m. to 6 p.m.

REAL ESTATE APPRAISER
Our company requires fully qualified and experienced appraisers for all types of residential, commercial and industrial appraisals. This is an excellent opportunity for individuals who welcome the challenge of complex and varied appraisals in the busy atmosphere of a rapidly growing Appraisal and Realty firm.
ATTRACTIVE SALARY AND BENEFITS.
Confidential enquiries to Allan Trelford or John Bosdet.
J. D. BOSDET LTD.
120-727 Johnson St. 386-3128

LOGGING FOREMAN
required for Southern Vancouver Island operation. Applicant must have full knowledge of all coast logging methods and be able to direct the work force in road construction, falling and bucking, yarding and loading, and maintenance of present day equipment. This is a responsible position. Salary will be commensurate with ability. Applications will be reviewed according to references submitted from previous employers. Victoria Press, Box 364.

SIMPSONS-SEARS
REQUIRES
COMMISSION SALESMAN
Must have experience in building materials. Prefer some fencing and gutter sales experience. Full time position with excellent company benefits including 37½ hour work week. Apply in person to Personnel Office.

SALESMAN REQUIRED
Horwood Mazda requires a new and used car salesman. Age and experience no barrier, however sales experience would be an asset. We will train the suitable applicant. We offer excellent benefits plus car. In return we seek career minded individual to serve Victorians on the trusted Horwood Mazda team. Apply to Sales Manager, Horwood Mazda, Johnson and Blanshard, 385-1451.

DO YOURSELF A FAVOR AND explore this one. I need three good men. If you would like to earn in excess of $200 per week immediately with an eye to much more in the future, I would like to talk to you. If your qualifications match our requirements, this could be the career you are looking for. Interviews by appointment. Phone 383-9921 after 6, 479-5104.

AN INTERNATIONAL ORGANIzation requires 2 men to sell and service accounts. No experience necessary; but desire for opportunities and above average income essential. Must be 19 years or over. Own good car—travel in local area. Comprehensive training will be given those who qualify. $150 per week guaranteed. Please call Ted Tufford, Vancouver, 684-3131 Monday, from 12-5 p.m., and Tuesday, 10-5 p.m. only.

CHRYSLER MECHANIC
Must be first rate man for Ensign Chrysler Plymouth, excellent benefits and pay scale. Call Mel Lewis, 386-2411.

LIFE INSURANCE SALESMAN required immediately, no previous experience necessary, must be bondable, excellent salary plus commission and fringe benefits. For appointment please call, 388-6681.

SALES POSITION OPEN FOR right individual, preferably some experience in the automotive field, not necessarily sales. Highest commissions in town paid, plus an excellent selection of used cars, trucks. Contact sales manager, 382-9111.

A FOOD PROCESSOR REQUIRES a driver-salesman, must have previous selling experience, class 1 drivers licence (tractor-trailer), excellent working conditions. Salary and commissions. Victoria Press Box 366.

A B DICK DEALER REQUIRES offset technician for Victoria, B.C. Ideal working conditions and excellent remuneration. Car and commission. Phone or write c-o J. R. Pipes, P.O. Box 1172, Victoria, B.C. or 386-7728.

WOODWORKING SUPERVISOR urgently required for workshop for physically disabled adults. Ideal position for retired serviceman, retired industrial education teacher, etc. Apply Victoria Press, Box 322.

STATIONARY ENGINEER
Fourth class refrigeration and maintenance background. Fraser Valley location. Hand tools required. Call Mr. J. R. Williams, 112-859-5085.

FIRST CLASS MECHANIC FOR local garage able to work on European and American cars. Must be licenced. Salary $950 plus benefits. Give age, experience and references to Victoria Press, Box 369.

RELIABLE MAN OR UNIVERSITY student to live-in and assume caretaker duties in boy's private school, Victoria, in return for bachelor flat. Apply Victoria Press Box 414.

STEADY EMPLOYMENT FOR clean cut male, in local super market, no experience necessary, minimum wage to start, reply stating age, past employment etc. to Victoria Press, Box 411.

WANTED EXPERIENCE ACCOUNTANT
for large transport firm permanent position and all fringes
Victoria Press, Box 390.

PERSONNEL REQUIRED FOR Security work, must be bondable. Full and part time employment available. Phone 478-6730 after 5 p.m.

FULL-TIME CLERK REQUIRED for growing food market. Experienced preferred but will train if necessary. Apply in person, 1058 Pandora Avenue.

EXPERIENCED FURNITURE and appliance salesmen required for full-time employment in high traffic department store. Apply to Victoria Press Box 354.

EXPERIENCED AUDIO SALESman wanted. Please forward complete resumes to Victoria Press Box 296. All replies held in strict confidence.

SUBURBAN MOTORS
Require experienced salesman to round out the sales force. Apply in person to Sales Manager at 3377 Douglas St.

RESPONSIBLE MAN, OVER 21 — Required for shift work at gas station. Full time position. Muust have supervisory potential. Reply Victoria Press Box 360.

21 MALE HELP WANTED

WANTED: EXPERIENCED CASE and Ford Backhoe operators. Experienced tandem dump drivers. No Sunday calls please. 592-4730.

WANTED BARBER — HAIR stylist for Duncan shop. Excellent renumeration to first class operator. 748-2144.

WE HAVE AN OPENING FOR A management trainee. Apply in person to Kinney Shoes, Hillside Mall.

WANTED: FRAMING CARPENter or crew for Gordon Head Subdivision — ready to start. 386-9558.

EXPERIENCED WAITERS FOR steady employment. Apply Paul's Restaurants Ltd., 1900 Douglas.

25 MALE or FEMALE HELP WANTED

ADVERTISEMENTS IN THIS CLASSIFICATION MUST COMPLY WITH THE BRITISH COLUMBIA HUMAN RIGHTS ACT SEE COLUMN 1

"The Department of Human Resources, Prince Rupert, British Columbia, will accept applications for the position of House Parents to staff a Group Home for teenaged girls.

QUALIFICATIONS:
Applicants must be a congenial, married couple in good health, who are vigorous and who both have the ability to accept a young person for what she is and not for what she possibly should be, as well as give love, without reservations.

To qualify, the couple must also have a very thorough knowledge and understanding of human behaviour generally, and teenage behaviour specifically.

Consideration can be given to a couple with one child.

A couple with teaching experience would be a definite asset.

DUTIES:
To provide continuous care to up to eight teenage girls who are in the care of the Department.

To learn to work as part of the Social Welfare team and to take instruction or courses relevant to the job as provided by the Department.

SALARY:
An attractive subsidy is available, including free housing, car allowance and other considerations.

Provisions can be made for relief staff for time off, annual holidays, or to assist the house mother with routine household tasks.

This is a full time job for both house parents.

Applicants write to the Department of Human Resources, 222-5th Street, Prince Rupert, British Columbia, giving age, interests and previous work experience."

JACK MEARS OAK BAY REALTY LTD.
"The Professional People"
Coast to Coast Real Estate Service
2194 OAK BAY 598-3321
201 - 727 JOHNSON 386-2291
3618 SHELBOURNE 598-3344

REALTORS
WE ARE EXPANDING AGAIN
Come and see our new air conditioned offices at 3618 SHELBOURNE ST. (next to the new Bank of Montreal and opposite the Shelbourne Plaza) giving quick access for our staff to Victoria's fastest growing residential district
We need additional EXPERIENCED REALTORS and if you too believe in the professional approach and wish to advance in our exciting calling, then we invite you to call us today for a confidential interview.
JACK MEARS 598-3321
DEREK RAYNER 598-3344
GEORGE BLACKBURN 386-2291
GORD. G. COWAN 598-3321

Accountant
Our client requires a bright, energetic person to perform a variety of accounting functions. Duties include bookkeeping to trial balance, preparation of synoptics and monthly statements. Related experience required. Formal training optional. Salary open.
send detailed resume in confidence to:
D. G. Wilson
Personnel Consultants Ltd.
c-o No. 107 - 645 Fort St.
Victoria, B.C.

REAL ESTATE
J. H. WHITTOME AND CO. LTD.
(ROYAL OAK BRANCH)
have position open for 2 licensed Aggressive Salespeople. Fine Office in Prime Location. Lots of FREE PARKING. GOOD COMMISSION SPLIT. Successfully operated Guaranteed Sales Plan. Member of "Realcare" Canada wide referral Service; No Management Competition. Inquire in strict confidence to J. C. Kenner — 479-1667 (anytime).
J. H. Whittome and Co. Ltd.
Royal Oak Branch

McDONALDS RESTAURANT
Are you energetic and hard working? Will you have free time on your hands during the fall and winter? If you cananswer yes to the above, McDonalds is interested in you. Full and part-time help needed. Apply in person at 1567 Cedar Hill Cross Road, between 2-4.

YOU DESERVE A BREAK TODAY

CAREER MINDED
ARTHUR MURRAY FRANCHISE dance studio requires teachers, supervisors and registrars. Experience appreciated but not necessary as a complete training programme is available to successful applicants. Apply Arthur Murray Dance Studio, 715 Yates St., Victoria, B.C. Phone 385-1476, from 1 p.m. — 10 p.m. Mon. through Fri.

EXPERIENCED AND MATURE man and wife team to manage approximately 200 suite apartment complex. Duties include, renting of suites, rent collection, supervision of other staff, minor maintenance, etc. Must be able to supply references. Written applications only will be considered. Reeson Investments, 3617 Shelbourne.

QUALIFIED
LIFEGUARD INSTRUCTOR
Position available in a new facility immediately. Write giving full qualifications, etc. Salary negotiable. Send to: Port Hardy Parks and Recreation Commission, Box 68, Port Hardy, B.C.

FULL OR PART-TIME, COUPLES or individuals interested in a merchandising career. Please apply only if you are ambitious and desireous of achieving financial security. (Retirement potential within 5 years). Victoria Press, Box 271.

WANTED: RELIEF COUPLE for motel, preferrably experienced. References. 2 days week. Ap

26 FEMALE HELP WANTED

DRAKE PERSONNEL

TELLER

You don't have to be a fortune teller to make your fortune telling. An attractive position with a well established downtown firm awaits you as their head teller. 1-2 years experience. Salary $450. plus.

DRAKE PERSONNEL
1175 Douglas St. 385-3425
"Never a fee to an applicant"

CLERK-TYPIST I
for the
City of Victoria

Salary Range $405-$492 per month. Applications are invited for the position of Clerk-Typist I in the Purchasing Division, Comptroller-Treasurer's Department. Applicants must be competent typists (50 w.p.m. minimum) and be capable of maintaining accurate records and filing systems, and be able to make accurate mathmatical computations. Applicants should have high school gradiation or equivalent educational standing and at least one year's general office experience; work in a Purchasing Office or Invoicing would be an asset.
Applications will be received in writing stating age, qualifications, experience and phone number, or on forms in the Personnel Office, by the Personnel Director, City Hall, Victoria, at the earliest possible date.

RECEPTIONIST-SECRETARY
For Chew Excavating Ltd. Requires typing 60 w.p.m. and operating new PABX switchboard. Also able to handle all correspondence. Must be neat and proficient in all office routines. Grade 12 education plus other training. Must be able to cope under pressure. Salary range $450-$500, commensurate with qualifications. Excellent fringe benefits. Submit resume to Controller, Chew Excavating Ltd., 575 Gorge Road East, Victoria, B.C.

MANAGERESS REQUIRED FOR gift and wig store in Colwood. Previous hairdressing and or merchandising experience desirable but not essential. We are looking for a bright, ambitious person who wants a career in store management. Call Mr. Farrington, Colwood Emporium, 478-5022.

GRADUATE PRACTICAL OR Experienced nurses aide, required immediately for night duty in large rest home near Beacon Hill Park. Mature person able to dispense medications, give insulin injections and related duties, starting $2.25 hour. Phone 598-2465 after 6 p.m.

PART TIME WOMAN OVER 20 years of age, single or married, for drive-in. With some type of food handling experience. Able to work 20-30 hours a week, with some weekend shifts. Phone after 1 p.m. for appointment, 382-1222, Mello Spot Drive-in.

URGENTLY REQUIRED
Legal Secretary. Experienced in Conveyancing and Mortgage work. Apply to: Van Cuylenborg and Gray, 850 Courtenay Street, Victoria, B.C. Phone 386-1481, Mrs. Reid.

WE HAVE AN OPENING FOR A career minded person. Excellent opportunity for advancement. No experience necessary. Typing an asset. Apply to Associates Finance at 3477 Saanich Road, ask for Mr. Linhart.

WAITRESS PREFERABLY OVER 25 for steady employment, 3-11:30 p.m. shift. Wages to be arranged. You tell us how much and we will try to meet it. Apply Mrs. Jordan, Victoria Airport Coffee Shop, 656-3600.

MATURE MEDICAL RECEPTIONIST, typist with dictaphone required for psychiatrist's office. Starting salary $325 per month. Send resume in own handwriting to Mrs. Fisher, 225-1900 Richmond, Victoria, B.C.

TO BEGIN SEPT. 2, RELIABLE older woman to supervise 2 girls from 6 p.m. till midnight while mother works, sleep overnight if desired, vicinity Happy Valley Rd. and Sooke Rd. corner, $80 month. 478-7170.

MEDICAL OFFICE ASSISTANT needed one day a week. Non-smoker. Experience not needed but must type. Reply in own handwriting stating age and marital status, etc., to Victoria Press, Box 400.

HOSTESSES
Two attractive students who enjoy meeting people are required to work in Hillside Shopping Centre mail August 23 to September 1. For appointment phone Mr. Nordin, 384-3132.

WANTED, RELIABLE GIRL with typing skill for busy real estate office for about 1 month full time possibly developing into part time work. Please phone for interview. BLOCK BROS. REALTY LTD. 386-3231.

REQUIRED MATURE LADIES with rest home experience for the following shifts, 7 a.m. to 3 p.m. and 3 p.m. to 11 p.m. willing to work weekends essential. References. Vicinity Oak Bay Junction. 478-6451.

AVON CALLING
AVON CALLING—It can be you. Sell during hours you choose in your own neighborhood. Call now: Mrs. S. Burkinshaw 384-7345.

URGENT REQUIRED IMMEDIATELY, loving care for pre-schooler, my home. Approximately 8:45 to 2 p.m. Glanford-Vanalman area. Call 479-4385.

REGISTERED OR GRADUATE nurse for evening shift, in private hospital. Apply in person to the Matron, Richmond Heights Hospital, 3690 Richmond Rd.

MATURE GIRL OR WOMAN TO babysit 2 school aged children, for nurse. Live in or out, private room provided, state renumeration expected. Victoria Press, Box 407.

EXPERIENCED CONVEYANCING secretary required now. Apply in person, 9-5. Neat writing, accurate typing a must. Kitto and Kitto, 817A Fort St.

BABYSITTER FOR 5-YEAR-OLD, half days, starting September. Close to Rockheights School, Esquimalt. 385-7190.

SHELBOURNE-HAULTAIN AREA, reliable babysitter, part-time permanent, my home, possibly high school girl, 385-3655.

NURSES' AIDES FOR LARGE private hospital, various shifts. Apply in person to The Matron, 3690 Richmond Road.

EXPERIENCED WAITRESSES for steady employment. Apply Paul's Restaurants Ltd., 1900 Douglas.

MATURE HOUSEKEEPER COMPANION for widow, small comfortable home, live in, references. 598-1073.

FULL-TIME CASHIER CLERK wanted, experience helpful but not essential. Phone 383-1232 or 598-5553.

WANTED: NANNY FOR 6 month old, in my home, 8 a.m.-4:30 p.m. Gordon Head 477-6134.

LOCAL ENGINEERING OFFICE requires experienced secretary-bookkeeper, shorthand required. 598-2521.

BABYSITTER, UPLANDS school area. After school care for 3 children, and light housekeeping, 2-6 p.m. Car an asset. 592-2165.

POWER MACHINE OPERATORS for garment factory. Must be experienced. Victoria Press Box 348.

BABYSITTER HOUSEKEEPER wanted, live-in, room and board plus remuneration. 478-6148.

LICENSED HAIRDRESSER FOR salon offering all beauty treatments. Phone 385-3389.

WANTED: MATURE CHAMBERmaid, reliable, for part time. Apply 650 Speed Ave.

WANTED: TWO COMPETENT women for daily work. Blue Heron Lodge, Shawnigan Lake, 743-2291.

CLEANING LADY REQUIRED once a week. Sunday or evening for small shop. 592-2481.

SITTER FOR 2 CHILDREN, after school only, Tillicum-Obed area. 384-1268 evenings.

SARAH COVENTRY, NO INVESTment, good money. 652-2297 for appointment.

26 FEMALE HELP WANTED

EXPERIENCED MATURE SALES-PEOPLE FOR LADIES READY-TO-WEAR
One full time, one part time; millinery experience an asset. Interviews between 10:30 and 12:00. Miss Frith Fashions, 1619 Douglas St.

HOUSEKEEPER
Required immediately for modern home, Oakridge area, Vancouver. 2 school age children, 13 and 10. Parents in business. Excellent situation for single lady or widow to live in. Private accommodation and remuneration. Phone collect 263-5458.

PART-TIME
Permanent position 4 hours daily, 5 days per week, morning and afternoon shifts available for mature women. No experience necessary. Telephone sales department of old established firm. Salary $2.25 to $3.00 per hour. Ph. 386-7213 Tuesday or Wednesday 3-5 p.m.

BOOKKEEPER - CASHIER REquired by business firm, typing skill required, shorthand helpful but not essential. Staff room, air conditioned offices, all fringe benefits provided, liberal vacation allowances after 5 months service. Starting salary to $5000 annually depending on experience. Phone 384-9368.

EXPERIENCED DICTA-TYPIST for public accountants office. Must be a receptively versatile individual. Proficient in both typing speed and accuracy. Reply in own handwriting stating age, marital status, education and experience. Salary commensurate with ability and experience. Victoria Press, Box 192.

OFFICE GIRL
Junior Clerk required for busy Trust Company, basic knowledge of typing necessary, office experience an asset. Montreal Trust Co. 1057 Fort Street. 386-2111, Miss Laing.

WANTED, 2 EXPERIENCED waitresses. These are full time all year round positions. Good working conditions. Morning shifts. Starting at 7:30 a.m. and 10 a.m., also person to train as waitress. Please apply in person only, Brands Restaurant.

PRIVATE CLUB
Requires a full-time short-order salad girl, with a pleasant personality and some experience primarily day work. Please reply with particulars to Victoria Press Box 356.

URGENTLY NEEDED HOUSEkeeper-Mother for 3 school-age children. Normal household duties and ability to bring much needed love and care to children Live in if possible. 656-2536.

REQUIRED — PART-TIME housekeeper, must be mature, responsible and orderly with references for artistic home and garden, please call 652-1702, or 652-1502, 652-2522.

DRAPERY SEAMSTRESSES
General knowledge of sewing only necessary experience. Full time or part-time. Apply in person to Trueman Drapery Manufacturing Ltd., 660 Fort St., Monday-Friday.

BOOKKEEPER, CASHIER AND other related Real Estate office duties. Permanent position for mature responsible person. Call Mr. Marshall at 385-8784, Douglas Realty Ltd.

HOUSEKEEPER
Live-in, for couple in lovely city home. Weekends free. References required. Good starting salary. Victoria Press, Box 226.

LIVE-IN HOUSEKEEPER FOR elderly lady. Commencing Sept. 1. Non-smoker. Good room and board plus $125 per month. References. Victoria Press, Box 368.

REQUIRED, MATURE AND REliable live-in babysitter, nice home, light housework, ample time off, room and board plus wages. 478-7686.

EXPERIENCED ACCOUNTS RECeivable clerk required for 3 girl office. Proficiency on bookkeeping machine, calculator and typewirter a must. 386-3471 or 382-2725.

LADY FOR FULL TIME HELP in local business. Some experience with public desired. State age and any experience to Victoria Press, Box 254.

GOOD LIVE-IN POSITIONS, TEMporary or permanent, for companions, homemakers. Medox Ltd., 1207 Douglas, Sayward Bldg., 388-4642.

WANTED EXPERIENCED ACCOUNTANT
for large transport firm permanent position and all fringes
Victoria Press, Box 390

WANTED: RELIABLE LOVING woman to babysit 2 boys, age 1 and 4, days only starting Sept. 1st. My home preferred. 383-2764.

SMALL PRIVATE HOSPITAL REquire nurse's aide for shift work. Apply in person, 10 a.m. to 3 p.m., 130 Menzies St.

BABYSITTER FOR 5-YEAR-OLD girl going to Kindergarten September 4, Rockheights Elementary area, Esquimalt. 386-9252.

WANTED: BABYSITTER FOR 4-year-old boy from Sept. 4, 9:30 to 3:30, Shelbourne-Cedar Hill area. 477-5150.

MATURE HOUSEKEEPER, 3 p.m. to midnight Monday, Tuesday and Wednesday while mother works. Tel. 384-6596.

GRADUATE NURSES REQUIRED for part-time duty. Pleasant atmosphere. Glengarry Hospital. 382-7322.

RELIABLE MATURE WOMAN, for part time babysitting, my home afternoons only, 2 children, one school age. 598-5330.

WANTED: EXPERIENCED saleslady for exclusive ladies' clothing store. Please reply Victoria Press, Box 394.

MATURE RELIABLE LADY IN rest home, 4 p.m.-12 midnight. Nurses' aide preferred. Full time. 385-9821.

NEEDED PART-TIME BABYSITter, Jubilee area, starting September 1 for 2½-year-old girl. 383-8683 after 7 p.m.

LICENSED HAIRDRESSER REquired, full time, Colwood area. Phone 478-3641.

EXPERIENCED WAITRESS. Apply in person to Melrose Cafe, 622 Yates.

WANTED: MAID FOR MOTEL, apply in person at The Friendship Inn, 39 Gorge East.

PERMANENT FULL TIME DINing room waitress for Peacock Restaurant, Sidney. 656-3944.

REDUCING SALON REQUIRES slim attractive girl for shift work. 383-4178.

NEEDED: A COOK, 5 DAYS weekly, Good Shepherd Shelter, Mill Bay.

GIRL FRIDAY WITH BASIC bookkeeping. Detailed resume. Postal Box 894, Victoria.

EXPERIENCED PART TIME hostess-cashier. Phone 598-4511.

EXPERIENCED WAITRESS, 382-6233.

EXPERIENCED COOK REquired immediately. 384-1187.

BABYSITTER NEEDED FOR Sept 3. Hillside area. 386-9502.

WANTED: BABYSITTER, GORGE area near Harriet. 385-8635.

30" VIKING ELECTRIC RANGE, good condition. 386-0389.

27 TEACHERS WANTED

ADVERTISEMENTS IN THIS CLASSIFICATION MUST COMPLY WITH THE BRITISH COLUMBIA HUMAN RIGHTS ACT SEE COLUMN 1

APPLICATIONS ARE INVITED FOR A TEACHER OF INDUSTRIAL EDUCATION AND JUNIOR MATHEMATICS AND SCIENCE AT THE EDWARD MILNE SECONDARY SCHOOL.

APPLICATION, TOGETHER WITH ALL RELEVANT INFORMATION AND INCLUDING COPIES OF RECENT INSPECTION REPORTS, TO BE ADDRESSED TO:

MR. P. B. PULLINGER, DISTRICT SUPERINTENDENT OF SCHOOLS, SCHOOL DISTRICT NO. 62 (SOOKE), 2227 SOOKE ROAD, VICTORIA, B.C.

PART TIME ART TEACHER REquired. Please apply to Headmaster, Cliffside School, Shawnigan Lake, B.C.

TV PROGRAM LISTINGS

EVENING

CBUT 2 Vancouver | KOMO—4 Seattle | KING—5 Seattle | CHEK—6 Victoria | KIRO—7 Seattle | CHAN—8 Vancouver | KCTS—9 Seattle | KTNT—11 Tacoma | KVOS—12 Bellingham | KTVW—13 Tacoma

6 p.m.
2—Kiahanie
4—News
5—News
6—News
7—News
8—News
9—Hodgepodge Lodge
11—Star Trek
12—To Tell the Truth
13—Mike Douglas

6:30 p.m.
2—Hourglass
4—News
5—News
6—News
7—News
8—News
9—Telecourse — Islam
11—Star Trek
12—News
13—Mike Douglas

7 p.m.
2—Football: Regina vs. Ottawa
4—To Tell the Truth
5—Truth or Consequences
6—Football: Regina vs. Ottawa
7—Evil Touch
8—Doris Day
9—Evening at Pops
10—Ladies First
11—Eddie's Father
12—Movie: Man in Middle
13—Voyage

7:30 p.m.
2—Football continued
4—Walt For Father
5—Bobby Goldsboro
6—Football continued
7—American Adventure
8—Rollin'
9—Evening at Pops
10—Ladies First
11—That Girl
12—Movie continued
13—Voyage continued

8 p.m.
2—Football continued
4—Rookies
5—Baseball World
6—Football continued
7—Gunsmoke
8—Odd Couple
9—Gershwin — Special
10—Work and Wealth
11—Perry Mason
12—Movie continued
13—Movie: Devil and Miss Jones

8:30 p.m.
2—Football continued
4—Rookies continued
5—Baseball continued
6—Football continued
7—Gunsmoke continued
8—Medical Center
9—Special continued
10—You and The Law
11—Perry Mason
12—Movie continued
13—Movie continued

9 p.m.
2—Football continued
4—Movie: Rogue's Gallery
5—Baseball continued
6—Football continued
7—Here's Lucy
8—Medical Center
9—Special continued
10—Once Upon A Time
11—Untouchables
12—News
13—Movie continued

9:30 p.m.
2—Judy and Jim
4—Movie continued
5—Baseball continued
6—Judy and Jim
7—Doris Day
8—Pig and Whistle
9—Homewood
10—Once Upon A Time
11—Untouchables
12—Perry Mason
13—Movie continued

10 p.m.
2—Partridge Family
4—Movie continued
5—Baseball continued
6—Room 222
7—Medical Centre
8—Ironside
9—Homewood
11—News
12—Perry Mason continued
13—Outer Limits

10:30 p.m.
2—This Is the Law
4—Movie continued
5—Baseball continued
6—Adam 12
7—Medical Centre continued
8—Ironside continued
9—Homewood
11—Dragnet
12—Channel 12 Special
13—Outer Limits

11 p.m.
2—News
4—News
5—News
6—News
7—News
8—News
11—Movie: Dr. Wassell
12—Rifleman
13—Cisco Kid

11:30 p.m.
2—Movie: Happy Go Lucky (11:40)
4—Jack Paar
5—Johnny Carson
6—News
7—Movie: Tiger Bay
8—News
11—Movie continued
12—Movie: Tiger Bay
13—Colonel March

12 Midnight
2—Movie continued
4—Paar continued
5—Carson continued
6—Movie: Zontar
7—Movie continued
8—Movie: I Want to Live
11—Movie continued
12—Movie continued
13—Movie: Daisy Kenyan

12:30 a.m.
2—Movie continued
4—Paar continued
5—Carson continued
6—Movie continued
7—Movie continued
8—Movie continued
12—Movie continued
13—Movie continued

ALL TIMES ARE LOCAL

CHANNELS RESERVE RIGHT TO MAKE LAST-MINUTE CHANGES

EARLY TUESDAY

8 a.m.
4—Flying Nun
5—Today
6—Canada A.M.
7—J. P. Patches
8—Canada A.M.
12—Frisky Frolics
13—Wake Up With Flash

8:30 a.m.
4—Not For Women Only
5—Today
6—Good Morning
7—Captain Kangaroo
8—Good Morning
12—Captain Kangaroo
13—Wake Up With Flash

9 a.m.
4—News
5—Dinah's Place
6—Yoga
7—News
8—Yoga
11—Jokers Wild
12—Jokers Wild
13—Project 13

9:30 a.m.
4—Movie: Dog of Flanders
5—Baffle
6—Flintstones
7—News
8—Trouble with Tracy
11—$10,000 Pyramid
12—$10,000 Pyramid
13—Stump the Stars

10 a.m.
2—Mon Ami Giant
4—Movie continued
5—Wizard of Odds
6—Mon Ami Giant
7—Gambit
8—Eye Bet
11—Jack La Lanne
12—Gambit
13—Mantrap

10:30 a.m.
2—Mr. Dressup
4—Movie continued
5—Hollywood Squares
6—Mr. Dressup
7—Love of Life
8—Family Affair
11—Laredo
12—Love of Life
13—Movie: Try and Get Me

11 a.m.
2—Sesame Street
4—Movie continued
5—Jeopardy
6—Ed Allen
7—Young and Restless
8—Jean Cannem
11—Laredo continued
12—Young and Restless
13—Movie continued

11:30 a.m.
2—Sesame Street
4—Brady Bunch
5—Who, What or Where
6—Hogan's Heroes
7—Search for Tomorrow
8—Jean Cannem
11—What's My Line?
12—Search for Tomorrow
13—Movie continued

12 noon
2—Luncheon Date
4—Password
5—Take Time
6—Noon Show
7—News
8—News; B.C. Today
11—Three on a Match
12—Merv Griffin
13—Movie: Love a Stranger

12:30 p.m.
2—Luncheon continued
4—Split Second
5—Take Time
6—Movie: How They Run (12:45)
7—As the World Turns
8—Movie: How They Run (12:45)
11—Galloping Gourmet
12—Merv Griffin
13—Movie continued

1 p.m.
2—Teleplay
4—All My Children
5—Doctors
6—Movie continued
7—Guiding Light
8—Movie continued
11—The Saint
12—Merv Griffin
13—Movie continued

1:30 p.m.
2—Real Magees
4—Let's Make a Deal
5—Another World
6—Movie continued
7—Edge of Night
8—Movie continued
11—The Saint
12—Candid Camera
13—Movie continued

2 p.m.
2—Galloping Gourmet
4—Newlywed Game
5—Return to Peyton Place
6—Movie continued
7—Secret Storm
8—Movie continued
11—Don St. Thomas
12—New Price Is Right
13—Living Easy

2:30 p.m.
2—Coronation Street
4—Girl in My Life
5—Somerset
6—Victoria Scene
7—Match Game 73
8—Somerset
11—New Zoo Revue
12—It's Your Bet
13—Farmer's Daughter

3 p.m.
2—Take 30
4—General Hospital
5—Days of Our Lives
6—Take 30
7—New Price Is Right
8—Another World
11—Uncle Waldo
12—Secret Storm
13—F-Troop

3:30 p.m.
2—Edge of Night
4—One Life to Live
5—Movie: Irma
6—Edge of Night
7—Movie: McHale
8—What's the Good Word?
11—Brakeman Bill
12—What's My Line?
13—Cartoons

4 p.m.
2—Family Court
4—Love American Style
5—Movie continued
6—Family Court
7—Movie continued
8—Anything You Can Do
9—Sesame Street
11—Get Smart
12—Funorama
13—Cartoons

4:30 p.m.
2—Drop-In
4—Bonanza
5—Movie continued
6—Drop-In
7—Movie continued
8—Flintstones
9—Sesame Street
11—Favorite Martian
11—Funorama
13—Superman

5 p.m.
2—Alphabet Soup
4—Bonanza continued
5—Movie continued
6—Beat the Clock
7—Movie continued
8—Beat the Clock
9—Mister Rogers
11—Beverly Hillbillies
12—My Favorite Martian
13—Lone Ranger

5:30 p.m.
2—That Girl
4—News
5—News
6—News
7—News
8—Hogan's Heroes
9—Electric Company
11—Jeannie
12—Truth or Consequences
13—Mike Douglas

Monday Movies and Specials

Movies

Man in the Middle, (xx) on 12 at 7. Robert Mitchum and France Nuyen in a 1963 drama about friction between the British and Americans in India.

The Devil and Miss Jones, (x) on 13 at 8. Labor management problems provide a plot for a 1941 comedy with Jean Arthur and Robert Cummings.

Rogue's Gallery, (xx) on 4 at 9. Roger Smith and Greta Baldwin star in a 1968 mystery drama about a private detective hired to protect a lady.

The Story of Dr. Wassell, (x) on 11 at 11. Java during the Second World War is the setting of the 1944 drama with Gary Cooper and Laraine Day.

Tiger Bay, (xx) on 7 and 12 at 11:30. Hayley Mills had her debut at 12 years of age in this 1959 drama about a girl who helps a fugitive.

Happy Go Lucky, (x) on 2 at 11:40. Mary Martin is a hat check girl who tries to get a rich husband; comedy from 1943.

Zontar: The Thing from Venus, (x) on 6 at midnight. The Venusians are coming! John Agar and Susan Bjurman in a 1966 science fiction thriller.

I Want to Live, (xxx) on 8 at midnight. This 1958 film was credited with converting many to cause against capital punishment and Susan Hayward won an Oscar.

Daisy Kenyon, (x) on 13 at midnight. Joan Crawford and Dana Andrews in a 1947 drama about family troubles.

Specials

Tribute to George Gershwin, on 9 at 8. Marking the 75th anniversary of the birth of the American composer: the Mormon Youth Symphony and pianist Rock Oakeson contribute. (90 mins.)

CBC Radio Highlights

AUGUST 20

8:00 (FM) Tidewaters. Tales from the Indian villages and white settlements of the coast of British Columbia — a documentary by Imbert Orchard.

9:00 (FM) Courtenay Youth Music Camp Faculty Orchestra. Simon Streatfeild, conductor. Baroque Concerto in E flat for Two Trumpets and Strings (Boyd Hood and Ray Kirkham, trumpets) (Vivaldi); Concerto for Oboe and Violin in D minor (Steve Staryk, violin; Ray Still, oboe) (Bach); Trittico Botticeliano (Respighi); Bassoon Concerto No. 2 in A minor (Otto Eifert, Basoon).

10:03 (FM) Ideas. Land Use—Canada —Part I: This three-hour review of Canada's existing and non-existing land policies presents the views of all levels of interest in the struggle to agree upon priorities and criteria and to solve the many problems involved in this controversial issue.

10:30 (AM) CBC Playhouse. "The Bandy Papers", by Donald Jack. Third of five episodes starring Donald Harron as Bartholomew Bandy, a young Canadian officer and gentleman in the British Army and later, the Royal Flying Corps, in the latter part of the First Wolrd War.

11:03 (AM) Ideas. "Rivers of the Mind—Stream of Consciousness: the river as a subjective experience. Participants in this program include John Robert Colombo, Arnold Rockman and Judith Merrill.

STILL PACKING 'EM IN are Anita Scott — here in her Pearly costume — and host John Hewer of the Pig and Whistle, CTV's popular weekly visit to a British pub. A success from the start, Pig and Whistle's authenticity is helped by the live audience who sit and drink shandies in a Toronto studio while the musicians perform. Pig and Whistle is on Channel 8 tonight at 9:30.

Early Tuesday Movies

A Dog of Flanders, (xx) on 4 at 9:30. An adaptation of traditional children's story, this film was made in Belgium and Holland. Cast includes David Ladd and Donald Crisp.

Try and Get me, (x) on 13 at 10:30. Richard Carlson and Frank Lovejoy in a 1951 melodrama about an ex-GI who is forced into crime.

Never Love a Stranger, (xx) on 13 at noon. John Drew Barrymore, Lita Milan and a young Steve McQueen in a 1958 drama about criminals during the Depression.

See How They Run, (x) on 6 and 8 at 12:45. Crooks vs. kids in a 1964 mystery with John Forsythe and Senta Berger.

My Friend Irma, (x) on 5 at 3:30. Diana Lynn and Marie Wilson in a half-witted comedy about a half-witted girl; made in 1949.

McHale's Navy Joins the Air Force, (x) on 7 at 3:30. Joe Flyn, Tim Conway and Gary Vinson in a 1965 comedy about sailors and airmen.

RADIO LOG

AM Stations—Victoria: CJVI, 900; CFAX, 1070; CKDA, 1220; Vancouver: CJOR, 600; CBU, 690; CKLG, 730; CKNW, 980; CKWX, 1130; CHQM, 1320; CKVN, 1410. Seattle: KIRO, 710; KOMO, 1000; KING, 1090. Bellingham: KARI, 550. Port Angeles: KONP, 1450.

FM Stations—Victoria: CFMS, 98.5; Vancouver: CKLG, 96.3; CFQM, 103.5; CBC, 105.7; CBUF, 97.7 (French—6 a.m. to 1 a.m.). Seattle: KIXI, 95.7; KLSN, 96.5; KING, 98.1; KIRO, 100.7; KETO, 101.5. Tacoma: KTNT, 93.7; KLAY, 106. Edmonds: KBIQ, 105.3. Bellingham: KERI, 104.3.

Major Newcasts: CBC-FM, 4 p.m.: BBC News, Monday to Saturday: National news: CFAX, CKDA and CJVI, 8 a.m., 12 noon (noon report), 5:30 p.m. (news hour); Saturday and Sunday, 8 a.m., 12:30 p.m., 6 p.m. and 10 p.m.

Most stations broadcast news bulletins on the hour and on the half-hour at early morning and evening peak periods.

27 TEACHERS WANTED

PART TIME PRIMARY TEACHER. We are seeking an experienced primary teacher for work as a teaching assistant, main duties involve giving individual instruction to children with a learning difficulty. Hours 8:30 a.m.-1:00 p.m. Salary negotiable. Call Jiminy Cricket Kindergarten, Monday to Friday, 9 a.m.-3 p.m. 592-2488.

URBAN CO-OP PRE-SCHOOL REquires full time teacher by September. Must be community care approved. Phone 478-1685.

29 SITUATIONS WANTED MALE

VAN VEEN LANDSCAPING
Complete gardening and landscaping service, including cleanups, rearranging, new lawns, pruning, drains, fencing, sundecks, carports, etc. Designs. 386-1541.

NEED HELP? PROMPT EFficient hauling and-or compost, basement, attic clean-up, etc. Free estimates. Day or evening. 477-4340.

CASUAL WORK, PAINTING, REpairs. Gutters cleaned, lined, installed. Anything. Wesley, 388-7941, 384-0912.

SEMI-RETIRED BUSINESSMAN, 50 years. Good health and personality, seeks position, full or part-time. Victoria Press, Box 282.

2 YOUNG MEN, ANY ODD JOBS — painting, clean-up. Specializing in framing. 388-4686.

PENSIONER NON-SMOKER-drinker, with training, wishes work. 479-4148.

PAINTING: HOUSES, APARTments, stores, warehouses, low rates. Phone 384-0827.

TALL GRASS OR LAWNS CUT. 479-4865, 382-4644.

HAULING, CLEAN-UP, MOVING. Free estimate. 383-0776, 479-8156.

30 SITUATIONS WANTED FEMALE

REFINED, MATURE AMERICAN lady wishing to relocate in Victoria, seeks employment. 14-years experience in accounting, auditing, bookkeeping, accounts payable-receivable, GL and payroll, hand posting and variety of machines. Typing, printing, microfilm and PBX. Supervisory, training and personnel experience. Hotel, common carrier and bank background. Also experienced hostess-cashier. Very good with public. If interested leave message or call Dona Anderson at Dominion Hotel, Aug. 18-24.

GERMAN SECRETARY, FRENCH and German fluently, some knowledge of English, would like permanent position. Plese write Victoria Press, Box 375.

PLEASANT MATURE PERSON wishes position as Girl Friday, office clerk or receptionist, part-time. Mornings preferred. 477-2823.

DAY CARE, MY HOME, NEAR Cobble Hill schools. Around 3-years-up. Playmates. References. 743-5471.

WILL BABYSIT, MY HOME, IN Langford. Have 2 children of own and references. Call 478-6972 anytime.

LOVING DAY CARE, YOUNG mother, my home. Dunsmuir-Esquimalt. 386-6583.

GRADE 10 STUDENT WILL BABY sit, my home or yours. Oak Bay border. 598-3198.

STENOGRAPHER AVAILABLE for part-time evening work. 385-3879.

STUDENTS WANT HOUSEKEEPing jobs. $2 hour. 385-0847.

SOOKE, DAYCARE MY HOME. 3 or 4 year-old child. 642-3294.

RELIABLE BABYSITTER WILL sit in own home. 382-4734.

31 SITUATIONS WANTED MALE OR FEMALE

WELFARE MOTHERS AVAILable for house cleaning. Welfare men need odd jobs. Self-Help Society. 384-4632, 385-4654, 9-4 p.m.

33 BANDS, MUSCIANS and ORCHESTRAS

LEAD GUITAR PLAYER NEEDed immediately for Country Western and Country Rock Band, 656-4340.

ACOUSTIC - ELECTRIC BAND looking for experienced singing bass player. Phone Andy, 383-6566.

WEDDINGS . . . SPECIALIZED music by J.G.A., 478-2468.

35 BUSINESS SERVICES and DIRECTORY

Accounting Service

ACCOUNTING, AUDITING, PAYROLLS
Income tax, stock and purchase control, financial statements, cash flow studies, management and investment counselling, and full range of business services. OVER 25 YEARS experience at your disposal.
SIMKIN ACCOUNTING SERVICE
31-A CADILLAC BUILDING (TOP FLOOR)
VICTORIA B.C. 386-7074

WHY RENT OFFICES? USE OUR address and complete office facilities at modest cost. Reasonable offset printing. Answering service 9-5. $12.50 monthly. Central Business Services. 384-5224.

YOUR BOOKKEEPING REQUIREments carried out with personal interest and efficiency. Phone 598-2946, 385-1762.

BOOKKEEPING—ACCOUNTING For instant relief from bookkeeping headaches. Phone 479-3986. Bill Griffin.

SMALL BUSINESS ACCOUNTING Save money by using my services. Sensible rates. Adams, 383-0893 anytime.

Books

OAK BAY BOOKS
Used books bought, sold, exchanged. Art Books wanted. 1964 Oak Bay Avenue. 592-2933.

POOR RICHARD'S USED BOOKS
Bought — Sold — Exchanged
923 Fort. 384-4411. 106 W. Burnside

Bulldozers

HENSON BULLDOZING LTD.
Loading, hauling, excavating and backfilling. Gravel, top soil and fill. Land clearing and burning. Specializing in subdivision developments. Free estimates, 479-4234 or 479-1685.

Carpenters

GIVE YOUR HOME A BRIGHT NEW LOOK FOR WINTER
WE CUSTOM DESIGN AND BUILD
Pine Trestle Tables
Kitchen Cabinets
Children's Furniture
Space Saver Cubes and Desks, Bookshelves, Bars, Coffee Tables
THE BEST TIME TO GET THE BEST WORK IS NOW
SO
Call us for a free estimate on all your woodworking needs:
COUNTRY WOOD PRODUCTS
656-5321 479-2197

RENOVATION CONSULTANTS
Offer a complete construction service with skilled craftsmen to convert your waste space into productive living area. For free estimates and immediate service from the erection of a single wall to the renovation of your entire building please call:
592-7122

MODERNIZE YOUR HOME. Don't move, if you like your location and neighbors, but your house is getting that tired look, renovate both inside and out. We'll supply the know how, the ideas, and help you arrange financing, big job or small. 598-1611.

WE BUILD, RENOVATE, AND REPAIR AT PRICES YOU CAN AFFORD
658-8510 656-5342

RENOVATIONS, REPAIRS
Additions, Sundecks, Alterations — stairs — fences — cement work. Big or small, we do them all. 382-9654.

D. McLEAN AND SONS
Beautiful California patios and roofs for indoor-outdoor living. Introductory prices now. Free estimates. 592-3490.

36 BUSINESS SERVICES AND DIRECTORY

Carpenters

G. C. LUNEY
Alterations, repairs, additions. Estimates 477-2470 after 6

QUALITY WORK AT REASONable rates. Additions, renovations. Estimates, plans. Glover. 656-3745.

CARPORTS, SUNDECKS rumpus rooms, general repairs 477-8543, mornings or evenings.

ALLMAN'S REPAIRS, RENOVAtions and cleanups. Free Estimates. 383-5117.

SMALL JOBS MY SPECIALTY Howie 478-4705, 478-2633

CARPORTS, SUNDECKS, PATIOS. 478-8787

FRAMING, ALTERATIONS, ADditions. 592-4614.

Carpet Cleaning

FOR CLEANER CARPETS call Baron Steam Carpet and Upholstery Cleaners. We specialize in wall-to-wall and shag. Phone 477-3414.

CLEANING RUGS AND UPHOLstery is my business. Rugs dried less than 2 hours. All work done in your home. 385-7479.

Carpets and Linoleum

Floor Coverings
CARPET CORLON
FREE ESTIMATES
1126 QUADRA 386-2951

stevens interiors ltd.

HOURIGAN'S
CARPETS AND LINOS LTD.
LEVEL-LOOP NYLON CARPET
Rubber Backed—$5.95 sq. yd.
715 Pandora Ave. 386-2401

CARPET TREND DEVALUES CARPET PRICES:
SEE OUR AD IN MISCELLANEOUS
—386-7501—

PARKER JOHNSTON LTD.
1314 Broad Street 382-9181

Cement

GENERAL CONCRETE FINISHing. Free estimates. Guaranteed workmanship. Iggy, 385-2662, Vino, 592-0414.

GERDA CEMENT FINISHING, basements, sidewalks, retaining walls. Steve Laszio, 479-4756.

CEMENT, TILE DRAIN AND sewers. Welch, 382-8662.

S. J. McNAMARA AND SON
All types, large, small. 386-8026.

DRAINS — CEMENT — SEWERS
384-8306 Frank Politano 383-3495

Cleanup Services

RELIABLE YOUNG MEN EQUIPPED TO remove refuse from composts, basements, gardens, renovators, etc. Tree removal and appliance moving. "Load a box, you load yourself and save." Free estimates 1, 2 or 3-ton trucks. RICK O'DELL, Servewell Services, 384-6111.

BASEMENT, YARD CLEANUP. Hauling. Garden and lawn maintenance residential and commercial. Free estimates, reasonable rate. 388-4678.

NO CHARGE AND UP
Two young responsible men have large truck. Basement, attics, composts, etc. Very reasonable. Bob's, 386-2451 anytime.

1 TON DUMP TRUCK AVAILable for hauling and rubbish removal. A. G. Personal Clean-up. 479-4067 after 6 p.m.

PROMPT AND EFFICIENT. Cleaning yards, hauling debris. Call Larry, 388-6373. After 5, 382-4627.

IMMEDIATE CLEANUP SERvice, large truck, reasonable. 384-1755, 386-7225.

BIG OR SMALL. HAULING, cleanups, personal service. Harvey's 479-7078, 384-8621.

HAVE TRUCKS, WILL DO ODD jobs, moving, clean basements. 383-0776, 479-8156.

BETTER CLEANUP SERVICE. Compost, yards and what have you. 384-7587.

CALL AVALANCHE FOR Reliable clean-up and odd jobs. Phone 384-3075 after 5 p.m.

DAVIES BROTHERS GENERAL cleanup, give us a call at 642-3057.

MAN WITH PICKUP, SMALL clean-ups, anytime. 478-7908.

Contractors

Feature Kitchen Centre
2610 Douglas 385-4921
"Quality with Economy"
LARGEST Selection OF KITCHENS on the West Coast
ALSO
Sundecks — Additions
Bathrooms — Renovations
FREE ESTIMATES
FREE Planning Service
AGENTS For the NEW JENN-AIR RANGE
A new ADVENTURE IN COOKING

Sears
CITATION KITCHEN CABINETS
Let our planning and design experts play your "Dream Kitchen" Superbly crafted cabinets in luxurious hardwood finishes. Phone for free no-obligation estimate.
When you remodel rely on the experts at
388-9111
SIMPSONS-SEARS LTD.

RENOVATION CONSULTANTS
Exclusively concerned with the renovation and restoration of older buildings. We do not build new houses but confine our tradesmen's vast experience and efforts to the retention of the charm of your home or building. If you have a project in mind please call us at 592-7122.

FARMER CONSTRUCTION
Design — Renovations
388-5121

HARRIS CONST.
Construction work of high quality only. Repairs, renovations and additions. Telephone 592-7656, 652-1578.

WHEATON CONSTRUCT

36 BUSINESS SERVICES AND DIRECTORY

Dressmaking

BRIDAL RENTALS, COSTUMES, formals, dressmaking. 28 Burnside W 385-1342 Fashion Craft Shop.

Drilling and Blasting

VICTORIA DRILLING AND Blasting Ltd. Bonded, insured, low rates. No job too big or small, we specialize in them all. 478-3609.

Electrical Contractors

OLDER HOMES REWIRED — NO down payment. We finance through B.C. Hydro Plan. EDDY'S ELECTRIC — 385-7666

McCOY ELECTRIC New and Older Homes Rewiring Expert—Electric Heating 386-0822 or 477-6715 Eves.

PIERRE'S ELECTRIC CO. LTD. electric heating specialists, new wiring and rewiring. 383-3242.

Fencing

CHAIN LINK FENCING — Free Estimates — SIMPSONS-SEARS 388-9111

PACIFIC FENCING 598-3765 Screen block—Chain link—Wood

Flooring and Sanding

JIM DUNCAN Floor sanding and refinishing, exp. 386-1509 anytime

Furniture Refinishing

HIGH QUALITY FURNITURE refinishing at economical rates. Free estimates. Craigflower Furniture, 386-8132 or 386-2397.

Gardening

DUTCH LANDSCAPERS Clean up, redesigning, free service. 30 years experience. 385-8566 or 479-7474.

HARVEY'S LANDSCAPING AND Garden Service. New lawns. Fong 479-7078, 384-8621.

FRANK'S GENERAL GARDENing and pruning, 477-6661

HEDGES CUT AND HAULED away. 385-5307 after 4.

Gutter Cleaning and Repairs

5" CONTINUOUS ALUMINUM Gutter in Baked Enamel. "We make it!" "We install it!" Insist on 5". Takes care of itself for 20 years. "Easy terms." B.C. Aluminum, 479-3232

GUTTERING Use our 20-year guaranteed white aluminum guttering. SIMPSONS-SEARS 388-9111

GUTTERS LEAKING? NOW'S the time to do it. 598-1611.

Landscaping

VIC AND MARTINS LANDSCAPING We have 2 rock available for any amount of retaining walls, house facing, etc. Also we are the only landscapers with a guarantee of weed-free lawns. 383-7461.

DOUGLAS FIR BARK CHIPS, 2 cu. ft. bag, $1.65. 4 cu. ft. bag $3; bark mulch, 4 cu. ft. bag $2.50; Pacific Bark Ltd., 382-3521. Open Monday to Friday 8-4:30. Sat. 8-12.

SAANICH LANDSCAPING. ESTimates for lawns, rock walls, and rockery, patios, etc. 14 years' experience in Victoria area. Lowest prices. 479-6490.

BARKER LANDSCAPING Lawn and shrub specialists. Professional stone masonry for walls, steps, patios, fireplaces, etc. Free estimates. Terms. 382-8323.

DUTCH LANDSCAPERS New lawns, rockeries, patios, fish ponds, designing. 30 years experience. 385-8566 or 479-7474.

REASONABLE LANDSCAPING Lawns, shrubs, stone masonry Designs. Consulting. 386-1541.

GRADING, LEVELING, TRENching, machine enters 61" opening. Free estimates. 478-4784.

ED'S TRACTOR SERVICE. Yards rotovated and levelled. 479-2204.

Masonry

FREE ESTIMATES ON ALL types of Masonry, Old and new. For professional Service and workmanship call Norm O'Neill, 477-4297.

BENITO BROS. MASONRY AND stone work. Reasonable. 477-4434. If no answer call 386-0049 after 6.

MULTI-COLOUR STONE AND slate fireplaces. House front faces. Sipkes Masonry, 479-7348.

ELEGANT AND EXPERTLY EXecuted stone work of all types. Phone 383-5932.

FIREPLACES, CHIMNEYS AND repairs. Ron Henson, 478-1557.

Moving

MOVING? Call us for a truck and equipment. HOLIDAY RENT-A-CAR 384-8109

EXPERIENCED PICK-UP AND delivery service. Reasonable rates. Island Messenger, 385-8412, 598-3597, eves.

R AND M MOVERS Local moving and delivery, low rates. 386-8132, 386-2397.

BISSON'S MOVING, 384-6442 Apartment and home moving.

WILL DO LIGHT MOVING AND hauling, anytime. 478-3307.

Painters and Decorators

CLARK AND PATTISON PAINTING CONTRACTORS LTD. Brush or spray. Paperhangers. Texture and vinyl work. Will do all or part of any job. Paint store, BAPCO, GENERAL and PRATT AND LAMBERT paints, and rentals of all painters' equipment. Terms if desired. Phone 384-0443. 760 Bay St.

ISLAND DECORATORS Painters Paperhangers Spray Painters Plaster Repairs Convenient Time Payments 383-9059 Eves. 382-1479

NEVER PAINT AGAIN 20 year written guarantee, internationally proven Asbestex eliminates painting. 384-6612. SAVE $$$

FREE ESTIMATES Interior and Exterior painting and decorating. 20-year. ASBESTEX coatings. High quality; old fashioned professional workmanship. 386-1533.

TED HILL-TOUT A complete decorating service, interior and exterior — spray or brush — papering — store — terms. For careful work at reasonable prices, please call 598-4017.

BROTHERS PAINTING AND DECORATING Free appraisals, color consultant. All types of painting. All types of repairs. Commercial, farm, residential. Lowest rates. Terms. Work guaranteed. 383-8112.

DOWSON PAINTING — Interior-Exterior, repairs, residential, commercial, free estimates. Low rates. Work guaranteed. 385-6042, 24-hour home answering service.

ANDY AND JIM'S PAINTING. Interior and exterior. Our specialty fences and sundecks. No job too small, free estimates. Fast, efficient and courteous service. 478-7792 or 478-8501.

WEBB AND SON 384-6827 — Paperhanging, painting. Quick, clean, reliable. First-class workmanship. 30 years' experience Victoria. Terms if desired.

D. McLEAN & SONS Interior, Exterior. Reasonable. Reliable. Free Estimates. 592-3490

B.M.B. PAINTING AND ROOFing. Residential and commercial. Free estimates. Reasonable rates. 385-3792.

INTERIOR Special low prices. For clean job. Self-employed Phone Douglas. 477-5207.

PAINTING AND DECORATING reasonable rates. Satisfaction guaranteed. Terms. 382-7885, 479-2473.

EXTERIOR PAINTING Call us for free estimates and save. 385-6880.

SCANDINAVIAN Painters and Decorators. 382-0713

36 BUSINESS SERVICES and DIRECTORY

Painters and Decorators

PAINTING JOBS EXTERIOR, Interior, fast and efficient, phone anytime, 479-1339.

PAINTING; INTERIOR, EXTERIOR, good workmanship, reasonable rates. Free estimates. 478-5002.

EXTERIOR, INTERIOR, REAsonable rates, free estimates. 478-8053, 652-3437.

QUALIFIED PAINTER, REASONable, guaranteed work, free estimates. 592-9210.

RENOVATION CONSULTANTS 592-7122

PAPER HANGING, PAINTING. Tommy Harker. 383-3424.

Plasterers

STUCCO, DRYWALL AND IMITAtion granite stone. Commercial and residential. Stan Olson, 383-0897 after 5 p.m.

FRED BLANCHARD AND SONS Plaster, stucco, drywall Repairs our speciality 656-3638 656-4556

PLASTERING, LATHING, STUCco. Renovations. Reasonably priced. Quality workmanship. 385-1194.

STUCCOING, PLASTERING Alterations. Reasonable. 479-4779.

COLEMAN PLASTERING LTD. Stucco. Phone 598-3433.

FOR QUALITY STUCCO, PHONE K. Gronmyr, 743-2768.

Plumbing and Heating

MR. FIX IT Plumbing Installation. Maintenance and repair. Reasonable rates. 478-2153.

THE DRAIN CLEANERS Sinks, Toilets, Sewers 24 Hr. service, 386-8511

JIM MCGREGOR, 384-9457. REpairs and alterations.

Roofing and Siding

Sears

FOR YOUR Re-roofing Needs! Ask about our exclusive 250-pound Superblock shingles with 5-15 year guarantee.

Install Now! No payments or carrying charges till October '73 on all installed roofing. Call today! Phone Building Supplies Dept. 388-9111 OR MAIL YOUR COUPON TO SIMPSONS-SEARS 3190 Shelbourne St.

I am interested in re-roofing. Please have your specialist contact me for a free estimate. I understand I am under no obligation.

NAME .....

ADDRESS .....

PHONE .....

Simpsons-Sears Ltd.

STEWART AND HUDSON

ASPHALT SHINGLES SOLD and APPLIED Free estimates. Budgets. 400 Gorge Rd. 386-3211

B.M.B. ROOFING AND PAINTing. Residential and commercial. Free estimates. Reasonable rates. 385-3792.

HESLOP BROS. Reroofing specialists, shakes or duroid. 479-6759.

PARKER JOHNSTON LTD. 1314 BROAD STREET, 382-9181 "Roofing Victoria Since 1935"

Sandblasting

Island Sand Blasting Removes paint, rust from boats, trailers, swimming pools, houses, etc. Ready for painting. Mobile unit. 478-2657.

Sewers

NORM'S EXCAVATING Free sewer estimates. Phone 478-6969.

JOSE SEWER CONNECTIONS. Free estimates. Reasonable. More information, 598-4467 after 5.

FREE SEWER ESTIMATES, PEdersen Excavating. 479-5963.

FREE ESTIMATES. TRASK'S Mini-Excavating. 478-4784.

Tree Service

DAVIES BROS. TREE SERVICE. Trees topped, limbs hauled away. 642-3057.

MT. VIEW TREE SERVICE Everything in trees, 479-3873

Upholstery

DANISH UPHOLSTERY Phone 652-1591 Anytime FREE Estimates — Delivery — Pickups

38 TRAVEL

ABC CHARTERS XMAS IN LONDON $279.00 TRAVELWORLD 382-3121 Main floor Bank of Comm. Bldg.

WARDAIR RESERVATIONS EUROPE from $249 386-2485 Charter Flight Consultants

GOING TO OGDEN, UTAH, AUG. 25 or 26, room for 2. 598-3198.

39 PERSONALS

TO RAYMOND-WILLIAMS Take Notice that the Children's Aid Society of Victoria, B.C. Department of Human Resources is applying to the Provincial Court of B.C. (Family Division) on the 20th day of Sept. 1973, at 2 p.m. in Victoria, B.C., to have Barbara Ann Williams and Eric Gordon Williams committed to its custody. If you do not appear at the hearing an order may be granted in your absence. If you wish to make any representations to the Court of wish any further information, please write to: The Clerk, Provincial Court of B.C. (Family Division), 2020 Cameron Street, Victoria, B.C.

WEALTHY MAN, UNATTACHED, slim, considered good looking, would love to "fall in love" interests — tennis, sailing, music — classical and pop. Dancing, travel, "walk in the rain", theatre. All replies treated confidentially. Please submit photograph. Victoria Press Box 352.

FREE BOARD, ROOM AND ALL home privileges plus remuneration to lady, 30-50, who will do light household duties in modern accommodation and give friendly companionship to unattached gentleman, 44. All replies answered. Victoria Press Box 418.

MILDRED CAMPBELL, BORN October 5, 1923, in Winnipeg; moved to Victoria Approx. 1940, present whereabouts unknown, or anyone knowing her, please phone Vancouver, (112-872-8507) Collect between 8:30 a.m.-5:00 p.m.

ANYONE WHO HAD SEEN A 2-car collision accident on Monday, Aug. 13, approximately 3:30 p.m. near Woolco entrance at Douglas st intersection please call 652-3131.

QUIET GENTLEMAN, DESIRES meeting quiet, gentle type widow, 45 year bracket, who also desires companionship. Victoria Press, Box 409.

HAVE YOU TRIED THE SPIRITUAL WAY? SPIRITUAL HEALING AND E.S.P. UNFOLDMENT 385-5501 388-4881

WOULD ANYONE KNOWING the whereabouts of Larry Gilles, believed to be residing in the City of Victoria, please contact Victoria Press, Box 398.

WANTED A GIRL TO SHARE A nice accomodation. Free rent in return for a few household duties. Write Victoria Press Box 342.

39 PERSONALS

WIDOW WOULD LIKE TO MEET educated gentleman, 60-65, for companionship. Victoria Press, Box 399.

BURDEN SHARERS, CHRISTIAN counselling, personal, social, family problems. Call 383-3815. 24 hours.

DRIVING TO ONTARIO; WANTed, girl companion to share expenses of one way trip. Please phone 592-0247 between 6-9 p.m.

ALCOHOLICS ANONYMOUS Drinking problem? Want to quit? phone 383-0415; P.O. Box 1.

PREGNANT AND DISTRESSED? Birthright can help you. 384-1431.

40 BUSINESS PERSONALS

HYPNOSIS Certified Hypno-technicians (AAEH ISPH) can help you. Learn self-hypnosis and be relaxed. Improve self-confidence, study habits, concentration, weight and smoking habits. Proven methods used. For information 388-9722. Victoria Hypnosis Centre Ltd., 101-645 Fort.

COURSE IN NATAL ASTROLOGY End confusion once and for all. Help yourself, cast and read your own horoscope and answer most important questions. For FREE INFORMATION call at: SRI-Atman Book Store, 1308 Gov't. St., 383-3032.

VICTORIA HEALTH CENTRE Sauna — Whirlpool — Gymnasium. Private dressing rooms. No contract or membership fee. Open 7 days a week. Ladies Tuesday and Thursday, 1 p.m. to 9 p.m. 947 Fort St. 383-1334.

LONELY? LET ME HELP YOU find a compatible companion, for a happier, fuller life. Confidential Write Emily Quest, P.O. Box 5220, Victoria.

MEMBERS NEEDED, SINGLE 55-65. Small group for socials and outings. For information inquire to Victoria Press, Box 410.

MADAME JEUNE TAROT READings, Tuesday-Saturday 2-4:30 p.m. Govnor's Pancake House, 712 Yates.

MRS. PAYN-JONES, TRANCE medium, questions answered, advice given. 386-3603.

HAVE YOUR HOROSCOPE PERsonally done. Accurate, confidential. Call Rosheen. 383-0405.

"MARRIAGE — MARKET" IS available for 50c. MATCH-MAKER. Box 3326, Courtenay, B.C.

THE GARDEN OF EDEN ADULTS ONLY Nootka Court Shopping Mall

HOW TO QUIT SMOKING? SMOKE WATCHERS. 383-6914

42 EDUCATION

TUTORING — PROFESSIONAL help by experienced teacher. French, Math., new and old method. 598-2331.

HIGH SCHOOL AT HOME. CANAda's Leading School. Free booklet. National College, 444 Robson St., Vancouver 3, B.C. 688-4913.

OAKCREST PLAY SCHOOL, 3309 Cedar Hill Rd. 5 mornings or 3 afternoons a week. 383-9085.

43 DANCING

MARGE LINDLEY SCHOOL OF Dance, 550 Obed. 478-7051.

60 FUEL

FOR SALE, ALDER FIREWOOD, $30 per cord, split and delivered. 478-1415 evenings.

FIR MILLWOOD, 2½ CORDS, $20. Best Fuel Co. Ltd., 384-5524.

FIR AND ALDER WOOD FOR sale, Honest Cord. 478-6343.

63 TIMBER

WANTED: TIMBER STANDING or felled fir, cedar or hemlock logs. Top prices paid. Ideal Sawmill Co. Ltd. 385-0441

WANTED: TIMBER, STANDING or felled, top prices paid, phone 383-5568.

65 BUILDING SUPPLIES

Cubbon on Cook

Lumber and Building Supplies

Arborite—8 colors	$11.95
⅜" Gyproc 4x8	$2.49
½" Gyproc 4x8	$2.69
25 pcs. 2x4 approx 8 ft Eco	$11.95
Guardeck coating 250 sq. ft.	$46.66
12 pieces 1x1 6 foot	$1.95
12 pieces 1x2 6 foot	$2.64
6 pieces 1x3 6 foot	$1.62
6 pieces 1x4 6 foot	$1.80
4 pieces 1x6 6 foot	$1.68
4 pieces 1x8 6 foot	$2.40
4 pieces 1x10 6 foot	$3.16
4 pieces 1x12 6 foot	$3.84
6 pieces 2x2 6 foot	$2.34
6 pieces 1x3 8 foot	$2.40
6 pieces 1x4 8 foot	$3.36
4 pieces 1x6 8 foot	$2.88
4 pieces 1x10 8 foot	$5.12
Piece price for following	
2x3 6 ft. .42 — 2x3 8 ft.	.88
2x4 6 ft. .66 — 2x4 8 ft.	$1.20
2x6 6 ft. .90 — 2x6 8 ft.	$1.76
2x8 6 ft. $1.20 — 2x8 8 ft.	$2.32
2x10 6 ft. $1.56 — 2x10 8 ft.	$2.96
2x12 6 ft. $1.80 — 2x12 8 ft.	$3.52
Reject doors from	$3.99
¼" Sanded D ply	$9.95
¾" Rough D ply	$8.75
Cement—80 lbs.	$1.99
Ready mix concrete, topping 4x8 PARTICLE BOARD	$1.69

	1-9 sheets	10 or more
¼"	$4.69	$4.29
⅜"	$4.69	$4.29
½"	$5.25	$4.74
⅝"	$5.69	$5.19
¾"	$7.65	$6.97
¼"	$4.69	$4.29
⅜"	$4.69	$4.29
½"	$5.25	$4.74
⅝"	$5.69	$5.19
¾"	$7.65	$6.97

Open 8 a.m. to 5:30 p.m. 6 Days Also Friday Nights till 9 p.m. 1720 Cook Street 384-8181

STEWART AND HUDSON

BUILDING SUPPLY CENTRE 1¼" Rough Cedar Mill Clearance of shorts — Mostly Utility Grade.

	5'	6'	7'	8'	10'
1¼"x6"	.45	.54	.63	.79	—
1¼"x10"	.75	.90	1.05	1.20	1.70

PLYWOOD CUTTING BARGAINS

48"x84"x⅜" — Unsanded Balsam	$6.69
42"x48"x¼" — Sanded D. Fir	$ 6.49
48"x64"x⅜" — D. Unsanded	2.99
48"x80"x⅜" — D. Unsanded	6.99
18x96x¾ — D. Sanded	4.49

Chrome Crest Bathroom Accessories 15% off — All Stock
Ceiling or Wall Mount Bathroom Fans — Reg. $21.88 — Sale $14.88
Saw Horse Brackets — $1.88 Pair.
Many more non-advertised specials in store and yard.
Open Mon. through Sat. 7:30-5:20 — 386-3211 400 Gorge Rd. East
STEWART and HUDSON LTD.

why pay more?

2x4-8 utility	.75
2x4-6	.65
mixed lumber about 1000 bm	49.95
we have cedar boards, 1x3, 1x4, 1x6, 1x8	
2 only, gas lawn mowers, special	79.95

rent our rug shampooer $1.00 day
glass and keys cut while you wait
post office

fast courteous delivery
langford building supply and hardware
940 goldstream ave. 478-1724
open seven days a week

S. J. PEDEN LTD.

FIR PLY SPECIALS

4x8x¼ factory grade	$5.75
4x8x½ factory grade	$8.90
4x8x11/16 sanded	$9.95
4x8x¾ sanded	$10.75
4x8x5-16 unsanded	$4.25
4x8x⅜ unsanded	$8.40

SEWER PIPE 4" and 6" pipe and fittings stocked

S. J. PEDEN LTD. 2855 QUESNEL ST., 386-3464

COLUMBIA READY-MIX LTD.
—ready-mix concrete
—sand
—gravel
—drain rock
—fill materials
Phone 478-1701
860 Attree Rd.

BEAUTIFUL ANTIQUE RED DOMINION BRICK Never Used 13 cents each. Delivered. 754-7587, Nanaimo

SAND AND GRAVEL DELIVered up to 3 yards, call Avalanche, 384-3075 after 5 p.m.

IDEAL SAWMILL LTD. 385-0441

65 BUILDING SUPPLIES

MOORE WHITTINGTON LUMBER LTD. MW 2614 BRIDGE ST. 386-1331

NOTICE: Closed Down for Annual Vacation Aug. 13. Re-open Aug. 27

SAANICH LUMBER YARDS 3041 Douglas St., 385-2486 Night Phone 479-1423

Materials for 12x21 carport attached

Sabot kit (sailing)	$ 42.00
Pram dinghy kit	$ 32.00
8'x10' greenhouse	$185.00
Work bench	$ 10.50
Garden sheds, 6'8"	$111.00

USED ⅜ PLYWOOD, $2.00 AND up. Also lumber. Apply Jordan River Shell station or 642-3545.

CASH OR STUMPAGE PAID FOR timber, custom logging, plus top prices. 642-3208.

WANTED — 10 YARDS BLASTED rock, suitable for landscaping rockery. 478-7540.

500 LINEAL FEET OF BOARDS, 1"x6"x7'. 10 timbers, 4"x5"x12' all for $60. 385-6555.

USED RED BRICKS, SAND AND GRAVEL. OK TRUCKING CO. LTD., 760 TOPAZ, 386-3414.

FIR MILL WOOD, 2½ CORDS, $20. Best Fuel Company, 384-5524.

18" SHAKES 382-0493 after 6 p.m.

SHAKES FOR SALE. 642-5247 OR 642-5675 evenings.

69 MUSICAL INSTRUMENT

SCHOOL BAND RENTALS TOP QUALITY rental instruments at reasonable "nothing extra" rates. No long term obligations — All instruments available — Piccolos to Sousaphones! 40% DISCOUNT granted on instrument purchases for students registered in band programs. Trade-ins welcome; Reasonable terms too! Drop in or phone "Your School Band Headquarters". PAMUS MUSICAL INSTRUMENTS 1108 Blanshard at Fort 386-8475

Woodward's

Nearly new KRANICH and BACH 5 ft. GRAND PIANO. Immaculate. A good selection of used upright pianos is also available. Trades accepted. Convenient credit terms. WOODWARD'S MAYFAIR, 2nd Floor.

EASY WAY TO LEARN PIANO OR ORGAN THE ROGER WILLIAMS COMPUTERIZED METHOD Register today for group classes commencing Sept. 10-73.

THIS WEEK'S SPECIAL Farfisa 2 manual, 13 note pedal board — like new $395.00 GLEESON MUSIC 707 FORT 388-9632

BACK TO SCHOOL BARGAINS Reconditioned Band Instruments at BIG SAVINGS:

CARL FISCHER Trumpets	$ 42.60
LINDON LOW Clarinets	$ 74.79
OLDS Trombones	$ 89.10
LINTON Alto Saxes	$168.48
PAN Flutes	$ 75.00
LUDWIG Snare Drum Kits	$ 97.20

These and many more specials available on convenient terms PAMUS MUSICAL INSTRUMENTS 1108 Blanshard at Fort 386-8475

HALL-FAIRFIELD MUSIC CENTRE LIMITED 728 FORT 385-3307 Your 1-stop Music Centre for musical instruments, sheet music, books and accessories for all instruments. BAND AND ORCHESTRA INSTRUMENTS RENTED TO STUDENTS IN SCHOOL BANDS. Complete repair department on the premises MUSIC LESSONS on most instruments.

ORGAN SALE Kimball Organs featuring "THE ENTERTAINER" (world's easiest organ to play) Gulbransen Organs with piano, rhythm and Leslie Paragon Music Ltd. Hillside Shopping Centre 385-5275

GBX AMPLIFIERS 140 watt guitar, with reverb driver $1000
80 watt bass with driver $ 660
60 watt RMS super bug $ 575
Check this line at your authorized dealer before you buy. TALISMAN MUSIC 939 Yates 384-9222

PIANOS BY AUCTION KILSHAW'S 1115 FORT

"FOR ORGANIST ONLY" at last enough power to be heard. The incredible RA-200 rotary speaker system and 200 RMS of authority at SOUND SOURCE MUSIC 2250 OAK BAY 598-3514

BEFORE YOU BUY a new piano be sure to see our display showing all the features of the new Wurlitzer Piano. SCOTT PIANO and ORGAN Your Wurlitzer Headquarters 612 FORT ST. 384-4623

REGINALD STONE ORGAN STUDIO Closed for holidays, Aug. 7 to Aug. 20. 1517 Quadra 383-0239

NELSON'S MUSIC CENTRE Sales - Service - Instruction 1320 Broad St. 385-9728

VICTORIA SOUND CENTRE Just In Shipment of V4-B Ampeg amps 315 GOVERNMENT 385-4842

SHURE PA SYSTEM, 2 MONTHS old, 2 mikes, 2 stands. Asking $1,300, will take $1,000 cash. 384-3571.

FENDER JAGUAR GUITAR with case, good condition, $295, or best offer, call 477-8591.

HAMMOND ORGAN STUDIOS Sales, Service, Lessons 3400 DOUGLAS 388-9177

PIANO TUNING, WILL CONSIDer overhauls on player-pianos. 477-6439.

KUSTOM 250 BASS AMPLIFIER, in new condition, best offer. 388-5222.

CLOSED AUG. 13-27 SOFT SOUNDS MUSIC 2031 OAK BAY AVE. 598-1524

BUFFET B FLAT CLARINET, professional model, $150. 382-6616.

PIANO TUNER — CRAFTSMAN NORMAN DUCKWORTH, 383-3083.

WE BUY PIANOS FOR CASH. Scott Piano and Organ. 384-4623.

TWO PIANOS FOR SALE. $500 each. Phone 477-1602.

FOR SALE: SALVADORE DE Durro violin and case. 592-6463.

INCLUDE THE PRICE for faster results in your classified advertisement.

71 MUSIC TEACHERS

BERNIE PORTER MUSIC ENROL NOW LEARN QUICKLY with any one of 7 QUALIFIED Teachers

Organ
Piano
Guitar
Accordion
Banjo
Drums

Also School Band Rentals Books, Instruction Accessories

Clarinet
Saxophone
Trumpet
Trombone
Drums, etc.

FREE PARKING 9:00 till 9:00 Tuesday thru Friday Sat. 9:00 to 5:30 382-9542, 384-0641 BERNIE PORTER MUSIC 725 CALEDONIA AVE.

EXPERIENCED PIANO INstructor arranging students schedule for September. Will drive to your home. Don't delay. 477-6439.

77 MOTORCYCLES

SOLD OUT

NO MORE 73 TRIUMPHS AVAILABLE

FINAL CLEARANCE ON REMAINING STOCK

1 ONLY 500 cc TROPHY Trail $1399

2 ONLY 650cc 5-speed BONNEVILLES $1599

2 ONLY 750cc TIGERS $1745

1 ONLY 750cc BONNEVILLE $1850

at MULLINS MARINE SALES LTD. 925 Yates St. 382-1928 Dealer Lic. 4531

METRO BIKE SALE 1972 Honda 350 Four We trade either way—bikes in on cars or in on bikes. Remember at METRO no reasonable offer refused. Contact Carey Davies at 386-3516 METRO TOYOTA LTD. 624 Finlayson Dealer Licence D3515

1973 KAWASAKI 90cc MINI ENDURO A big performer in a small package $485 Full warranty at KAWASAKI CITY 3220 Douglas 383-9525

RELIABLE TRANSPORTATION for the road and trail, 175 CC Bultaco, 1967 model, one owner, 9,000 miles, $380 with helmets, 478-1548 or 478-3019.

1973 HONDA 500-4, ONLY 1,400 miles, not a scratch on it, adult owner, 2 helmets and gloves included. 479-1543.

TRANSFERRED, MUST SELL 250 Yamaha, street, excellent condition, extras, $550 or best offer. 388-9209.

1972 OSSA 250 ENDURO. GOOD condition with many extras. $675 or best offer. 746-4386. Duncan.

1973 YAMAHA 175 ENDURO, IMmaculate condition. 592-9051 or 656-4285.

'45 HARELY DAVIDSON, MUCH chrome, complete but apart. Offers. 385-4783.

TOM McKENZIE'S M.C. SERVICE Div. Frederick Motors 616 Queens 383-6632

1970 YAMAHA 360 ENDURO, good condition, phone after 5, 383-4279.

73 YAMAHA 175 ENDURO Excellent condition, plus extras. Want $800. 384-1698.

REBUILT CHOPPED 1970 500 Triumph 10" over front end, new paint, chrome, seat. $800. 592-7912.

'71 YAMAHA. $695. WILL TRADE for car or truck. 1238 Palmer Rd., 383-0007 after 6 p.m.

1973 HONDA 450, IMMACULATE condition, extended forks, etc. Offers. 382-8627.

FRONT END AND MISCELLAneous parts wanted for Triumph, 384-2266. after 5 weekdays.

58 1200 CC HD PAN—HEAD show—Street chopper. Immaculate. Best offer. Phone 746-7946.

175 HONDA 1968, MINT CONDItion, $450 or offers, 477-5757 between 9-7.

HONDA 50 MINI TRAIL, 2 weeks old, 478-6955.

MONTESA — BULTACO Victoria MOTORCYCLE Sales 382-7905 1551 Pear St.

1973 360 YAMAHA ENDURO, EXcellent condition, under 1000 miles. 478-5617.

'71 YAMAHA 360 ENDURO, $600 or offers. 478-2196.

1971 TRIUMPH 650. 7,000 ACTUAL miles, excellent shape. 382-4178.

'71 KAWASAKI 500, GOOD CONDItion, offers. 383-6283, 3730 Douglas.

HONDA 125, LOW MILEAGE, 1965, reliable. 592-7484.

'69 TRIUMPH 650 BONNEVILLE. Excellent condition, $900. 478-4971.

1970 YAMAHA 250 ENDURO, phone 477-2489 between 5-7 p.m.

'72 HONDA 500, $1500 478-6292

'72 HONDA 750, $1200 OR offers. 388-5742.

1973 HONDA SL 175,, WITH 3600 miles. Phone 656-4034.

1969 HONDA CL 175, $300. PHONE 656-3357.

1973 KAWASAKI 900 Z-1. EXcellent. Must sell. 384-7204.

1972 YAMAHA 175 ENDURO, REbuilt, must sell, offers. 383-9210.

HONDA 100 C.C. BRAND NEW. Sell cheap. 246-3800.

1973 TRIUMPH BONNEVILLE, 3,000 miles, $1500. 478-6844.

FULLY CHOPPED NORTON 810 Dunstall. 479-3135 2 p.m.-8 p.m.

FOR SALE — 1973 WASSELL 250 cc Trail Bike, $750. Phone 479-4017.

1971 HONDA 500, EXCELLENT condition, low mileage. 384-9568.

77 MOTORCYCLES

SAVE NOW ON A YAMAHA

80 MINI ENDURO NOW ONLY $465 Road Legal $50 down, $16.50 mo. O.A.C.

TRADE-INS

1972 Bultaco 250cc Alpina	$895
1972 Suzuki 125cc Enduro	$575
1971 Honda 50cc Mini	$250
1973 Yamaha 250cc MX	$895
1972 Yamaha 250cc Twin	$745
1969 Honda 125cc Twin	$395
1972 Yamaha 250 Enduro	$895
1972 Yamaha 650	$1495
1973 Yamaha 100 Enduro	$565
1972 Yamaha 100 Enduro	$495
1972 Honda 500 4	$1595
1971 Bultaco 125 MX	$595
1970 CZ 250 Motocross	$650
1973 Honda 350 cc (4)	$1095
1971 Triumph 650 cc	$1095
1971 Triumph 650 cc	$995
1970 Triumph 650 cc	$1050
1972 BSA 500 cc	$ 795
1971 BSA 650 cc	$ 995
1971 Suzuki 125 cc Trail	$495
1973 Yamaha 125 cc M.X.	$ 695
1972 Yamaha 125 cc M.X.	$ 595
1970 Yamaha 350 cc Twin	$595
1973 Suzuki GT 250s (2)	$ 995
1972 Suzuki GT 550	$1295

SUPER SPECIAL PEANUT TANKS $14.95 at MULLINS MARINE SALES LTD. 925 Yates St. 382-1928 Dealer Lic. 4531

H—O—N—D—A TRAIL BIKES

If you're the kind of rider to take on the worst of the dirt, you need a very special machine HONDA XL 250 Trailster

This big 4-stroke single cranks out all the torque you need all the way up the tach.

HOW?? With a single overhead cam . . . four valves (two inlet, two exhaust) . . . a rugged 5-speed gearbox, weight reducing features throughout — like the light, strong single-loop frame, lightweight conical hubs, alloy rims, 21" front wheel; an engine incoporating magnesium alloy parts, durable plastic fenders . . . and to make it even lighter, quick detach electrics.

CHECK OUT OUR E-L-S-I-N-O-R-E Racing bike as well

Did you know?? KEN HANSEN was one of the riders in PROJECT '73. They rode over the gold rush trail through B.C. on HONDA TRAILSTERS!

and KEN is one of our HONDA HELPERS!

COME IN AND HE'LL TELL YOU HOW IT WAS DONE!

WORLD Pleasure 386-8424 3388 Douglas 382-2222 "Next to Red Lion" 9-9, Saturday 'til 6

Pearson World of Pleasure Ltd. Dealer Lic. 1516

SUZUKI MOTORCYCLES Best Deals and Service FREDERICK MOTORS 616 Queens 383-6632 Dealer Licence D1567 Dyno-Tuning our Specialty

'69 YAMAHA 350cc, excelle ntcondition. $675.00. Reg. Midgley Motors Ltd. 385-8756. Dealer Licence D1132

1971 HONDA CB350, 5500 MILES, engine just overhauled, highway pegs, Sissy bar, $700 or offers. 592-3189.

MUST SELL 1972 HONDA 750, 10,000 miles, good condition, highest offer accepted. 388-5361, 592-9082.

BROOKLANDS MOTORCYCLES Harley-Davidson—Honda Greeves 937 Fort 383-5926

BROOKLANDS MOTORCYCLES Harley-Davidson—Honda Greeves 937 Fort 383-5926

73 HONDA 750 4 CYL., 4 MONTHS old, 6200 miles. Excellent condition asking $1800 or offers. 746-6805 Duncan.

LEAVING DISTRICT. MUST sell 1973 orange 750 Honda. Excellent shape. Phone 748-8601 Duncan.

GOING FARMING, SELL OR trade for truck 1972 Yamaha 360 Enduro, 1972 Suzuki 185 trail. Days 479-5585.

'72 185 CC SUZUKI. 700 MILES, still on warranty. Excellent condition. Asking $595. Also Bele Super Magnum Helmet $45. 592-1585.

'72 HONDA 750, $1,200 OR offers. 388-5742.

1971 YAMAHA 90 CC. TWIN. EXcellent condition. $290. 478-8782.

'69 650 BSA, $800 382-5538 after 6 p.m.

1969 TRIUMPH DAYTONA, needs repairs. $400. 479-1802.

78 BICYCLES

10-SPEED Clearance

$77.77 Regular to $109.95

$88.88 Regular to $119.95

$99.99 Regular to $129.95

$111.11 Regular to $149.95

$133.33 Regular to $169.95

Many brands in each group to choose from

ALL BIKES ASSEMBLED AND SERVICED

READY TO GO!

Plus big savings on some models in the box.

MULLINS MARINE SALES LTD. 925 Yates St. 382-1928

RALEIGHS! 3 and 5-speeds Ladies and Gents Apollo and Peugeot 10-speeds Robinson's 1307 Broad St. 385-3429

BOYS FASTBACK 100 3-SPEED, $45, girls 24" 3-speed $35. Both in excellent condition. Man's 28" $38. Woman's 26" $12. Offers. 478-3335.

MINI BIKE, $150. BOY'S BICYcle with carrier, $30. Both good condition. 658-5136.

78 BICYCLES

Russ Hay On Government Between Bay and Hillside

PEUGEOT, APOLLO, RALEIGH All models and speeds HEIDEMANN 10-spd. $112.88 2-year warranty BACK TO SCHOOL SPECIALS 5-speeds from $76.88 RALEIGH GRAND PRIX, $116.88 RALEIGH FIREBIRD, $94.88 RALEIGH GRAND PRIX, $116.88 RALEIGH SUPER COURSE $159.88

2542 Government 384-4722

GORDON'S SPORTING GOODS 1030 Hillside 382-5815 Good stock of PEUGEOT—APOLLO—CHIORDA 10-Speeds Good stock of RALEIGH 5-sp. ladies' and gents' Good stock of used bikes Trades welcome—Terms available

MOTOBECAN TOURING BIKE, brand new, excellent condition, good deal, $150. 592-0359.

MONASHEE 10-SPEED, BLUE, good condition, 1972 bike. $90. 598-4347.

WANTED: GOOD CONDITION trainer bike, young girls bike, 3-speed ladies. 479-6293.

BLUE 19" FRAME GIRLS' 3-speed Baycrest, good condition, $35. 385-8040.

GIRL'S MUSTANG, $25. PHONE 658-5995.

TWO 10-SPEED BIKES; LIKE new. 478-3901.

LADIES APOLLO 10-SPEED. Hardly used, $95. 383-7597.

BICYCLES AT COST Pearson's 386-8424

WANTED: MAN'S 3-SPEED BIKE. Good condition 383-1441.

TWO PEUGEOT 10-SPEEDS, $90 each. 652-3130.

80 BOATS AND MARINE

MERCURY MARINE

FIBERFORM BOATS

— NEW — 22½' SITKA Command Bridge, dual

80 BOATS AND MARINE

SAVE!
Large Discounts on
Bayliner Boats
inboard-outboard
HORWOOD MARINE LTD.
(Div. of Horwood Mazda)
Pandora Ave. (across from B.C. Hydro)
385-1451

WORLD OF PLEASURE
WESTPORT MARINA
656-5434

UNDER $5,000

22' Brandlmayr I.B.	$4,895
26' Monk I.B.	$4,500
22' Brandlmayr I.B.	$3,000
19' Day Fisherman I.B.	$1,900
21' Home-made I.B.	$1,495
22' Cal Glas Runabout Jet	$6,900
23' Hourston I-O	$11,000
26' Sabrecraft I-O, sleeps 6	$14,500
24' Comm Bridge O.B.	$11,900
28' Trojan Comm Bridge	$19,000
36' Canoe Cove Twin V	$24,000
34' Chris, sleep 8, sling V	$17,900
34' Comm Bridge F.G. single diesel	$28,000
36' Chris, sleeps 6, Twin V	$28,000

SAIL

13' 4 Enterprise F.G.	$1,200
32' Brandlmayr sloop	$20,000
38' Sparkman and Stephen F. G.	$38,500

GEORGE BARR
WORLD OF PLEASURE
2075 Tryon Rd., N. Saanich
656-5434

ALUMINUM BOAT SPECIAL
Guppy 8'6" x 47" x 20" $260
Kohanee 12' x 53" x 20" $315
Klamath 12' x 60" x 25" $380
Klamath 13'7" x 62" x 26½" $425 (with trailer $625)
See them at
MULLINS MARINE SALES LTD.
925 Yates St. 382-1928

The owner of this boat is too busy to use it.

HE SAYS SELL IT!

One owner SKAGIT 20 ft. Sink, flush toilet, all accessories. 2 35 h.p. Johnsons. Ready to take away $3500. Contact Ted Bowcott at Douglas Volkswagen. D.L. D1595. Car trades and terms accepted. 388-5466.

Marina Park
RANGER
MORGAN
LUHRS
Sidney 656-4222

FRONTIERSMAN Canoes
SPORTYAK dinghies
DUNLOP deck shoes and boots
BOSUN'S LOCKER LTD.
580 Johnson St. 386-1308

OAK BAY MARINE SALES AND SERVICE
OPEN 7 DAYS A WEEK
Franchise Dealers for:
—Evinrude—
OMC—Volvo—Merc. Cruisers
Grew—Marlin—Starcraft
Rawson—Coronet
Largest brokerage in Victoria
1327 BEACH DR.
598-3393

S. J. PEDEN LTD.
Electric and Propane fridges Toilets and Plumbing fittings 12 volt lights, interior panelling.
SEE OUR COMPLETE DISPLAY OF MANY USEFUL BOATING ITEMS.
S. J. PEDEN LTD.
2855 Quesnel St. 386-3464

K AND C THERMOGLASS
BOATS, EVINRUDE MOTORS, EZ LOADER TRAILERS
ALL BAY MARINA
2238 HARBOUR, SIDNEY • 656-2187

SOUNDERS
Made in Britain. Now 2 models, 80 fathoms and 160 fathoms at $157 and $169. Also one used sounder $105.50. See them now at SHIP CHANDLERS (McQUADES) 1252 Wharf 383-1141

16' PETERBOROUGH SPEED boat, varnish top, tilt boom trailer, 1967 Johnson 40 horse and low hours, controls and lifejackets, complete $900 or sell separate, 382-3604.

23' CABIN CRUISER, FIBREglassed Brandimayer hull, V-8 inboard-outboard, propane cook stove, head, new engine, completely rebuilt outdrive. Phone 246-9211 or 246-4037.

CROSBY 16 SAILBOAT
Complete with dacron mainsail and jib, boom tent, Seagull outboard and Roadrunner trailer. $1100. 479-7554.

1972 FIBREFORM CRUISER, 188 Merc, all conveniences, good buy at $9,000. 656-4540.

2 HELMSMEN SEATS AS NEW, collapsible and folding, 32" wide each, sell or swap. 598-1709.

1956 15 H.P. EVINRUDE, A-1 running condition, with tank, $245. Call 384-5733 after 4.

12-FT. SPEEDBOAT, 15 H.P. OUTboard, trailer. $395. 477-8505.

MERCRUISER, 155 H.P. AND Stern drive. $1350. Offers. 656-1476.

14' BOAT AND TRAILER, CANvas top. Good shape. 385-7926.

A and B BOAT TOPS
For canvas boat tops and covers phone 382-0018.

'59 EVINRUDE 25 H.P. MANUAL or electric start. Runs well. $200. 382-5402.

19 FT. DEEP-V FIBERGLASS hull. $1100. 656-1948.

10' SQUIRT, 35 HP EVINRUDE $525 or best offer. 598-1040.

80 BOATS and MARINE

BRITISH SEAGULL OUTBOARD
SALES — PARTS — REPAIRS

Featherweight 3¾ h.p.	$198
Forty plus 6¼ h.p.	$225
Silver Century 10½ h.p.	$280

Long shaft models add $15
VICTORIA Lawnmower Hospital
834 Johnson 386-8338

Outboard Repairs
ALL MAKE SERVICE
FAST and REASONABLE
MULLINS MARINE SALES LTD.
925 Yates St. 382-1928

83 AIRCRAFT

2 ONLY HOBART ELECTRIC generators, 1 only tractor type aircraft generator, make offers, 386-2684.

RESERVAC NO. 1 RESERVATION computer unit with 35 counter units, oodles of electronic spare parts, make offer. 386-2684.

92 SPORTING GOODS

Robinson's

Win 92 45 ACD $149; 44 Ruger 2½X $189; 308 Mossberg $97; 243 Brno-4X $179; 30 Mi auto $89; Rem. BDL 350 mag. $199; 308 CIL $119; 308 Sav. 99 C $199; 20 Hung dble ejectors $139; 3" Browning V.R. $189; 20 Win. pump—2 bar. $199; 12 Beretta O-U $350; 13 Browning O-U $395; 22 Llama A $65; 38 S-W $35; 45-Colt Gold Cup $229.

CHOOSE FROM 400 MODELS
1307 Broad 385-3429

N.A.U.I. Diving Instruction
Experience the other ¾ of the World! Join us under the sea. Our next Scuba course begins Aug. 12. Four students per instructor.
AQUAKNOX DIVE CENTRE
943 Yates St. 386-2525
(Div. of Bosun's Marina)

LAST CHANCE!
Archery season opens August 25
Bows — arrows — tackle
Robinson's
1307 Broad St. 385-3429

SKATES
RAY'S SPORTS CENTRE
1692 Douglas 385-6312

SWIM SUITS — NYLON COMPETITION TYPE. Fancy colours and patterns. Special prices on 82 cu. ft. alum. tanks with packs. Next diving course starts Sept. 11 — Enroll now!
FRANK WHITE'S SCUBA SHOP
832 Fisgard

NEW WINCHESTER 2400, 12 gauge, auto load shotgun, $125. Good Remington 12 gauge auto load (Browning pattern). Collector's item, $95. Barbell set $15. 592 9657.

BRAND NEW SET OF MATCHEL Spalding crow fight irons and woods, plus putter, large golf bag and cart. Total value $450. only $350. 386-0265.

MAN'S ¾" NEOPRENE WETsuit, $80 or best offer. Also Rocket fins, weights, etc. 384-2949 after 5 p.m.; ask for Eric.

.303 PARKER HALE SPORTER BSA Mk 3 .303 British Lee Enfield Mk 3. 12 gauge Brevete pump rapid fire. 592-0821.

DOWN SLEEPING BAG, $35. ONE pair climbing boots, size 8, offers. 598-4901.

GOLF CART, LADY'S GOLF clubs, men's golf shoes—11½. 479-3564.

WILL BUY OR SELL HAND guns and rifles. Phone 383-6224 after 6 p.m.

COMPLETE HOCKEY EQUIPment to fit 12-13-year-old. $60. 478-6267.

93 CAMERAS, SUPPLIES AND PHOTO FINISHING

Sears
"CAMERA COUNTER"
QUALITY PHOTOFINISHING
On color negative films
12 exposure $2.99
20 exposure $4.49
36 exposure $7.49
* Applies on 126, 127, 135 120, 620 and even 110 films (KODAK, G.A.F. and FUJI)
PHONE 388-9111
LOCAL 203
SIMPSONS-SEARS LTD.

Hilton Photo Supplies Ltd.
Trans-Canada Highway
Chemainus
Drawer 750 Ph. 246-3311
"YEAR END CLEARANCE"
THROUGHOUT AUGUST

USED EQUIPMENT
1 only Nikkormat FTN body only
1 only Micro Nikor mint
1 only Nikon F2 body mint
2 only Nikon 35 mm F2
2 only Nikon 105 mm lens
1 only Cannon VT with 1.2 lens
All above units in mint shape.
BILL'S PHOTO SUPPLY
1672 Douglas 383-7443

VPS
— Fast fotofinishing at —
— Low, low prices at —
VICTORIA PHOTO SUPPLY
1015 Douglas St. 385-3458

WE PAY CASH
CASH
for used cameras, accessories, darkroom equipment, etc.
ELECTRIC EYE 386-0333

ENLARGER, AS NEW WITH dark room accessories. Open to offers. After 6 phone 386-2857.

KONICA C35 35 MM, LIKE NEW. Asking $50. 386-0389 after 5:30 p.m.

96 RANGES, STOVES and FURNACES

HAVE PURCHASED SIMPSONS-Sears Kenmore range, selling 5-year-old Moffat 24" range, good condition, $100 or best offer. 652-2952.

TWO STOVE OIL TYPE FURnaces. All controls, motors, fans, etc. Good working order. Also two 45-gal. drums with metal stands. $75. Phone 383-7301.

REMODELLING
85,000 B.T.U. hot air furnace, complete with all controls. Excellent condition, $75. 592-2989.

FRIGIDAIRE RANGE, 30" OVEN, good working order. $70. Apartment sized gas range, $20. 385-4239.

30" WESTINGHOUSE WHITE electric range, rotisserie, automatic timer, $125. 656-4152.

OIL STOVE WITH TANK AND stand with 50 gallons of oil. Very good condition. $150. 479-6901.

GAS RANGE, 3 PLATE AND oven, white enamel, excellent condition. $40, firm. 383-0147.

WANTED: 2 USED OIL FURnaces with or without attachments. Phone 246-9927.

GOLD RANGE AND WHITE range, 592-7642.

24" ELECTRIC RANGE
382-1245

30" WHITE ELECTRIC RANGE, good condition, $60. 384-0803.

97 FURNITURE

BUY-RITE
BARGAIN BASEMENT
August Sale Days

BRAND NEW—TOP QUALITY
Living room suites must be cleared to make room. Our floor and storage areas are jammed with stock with more to come.

SAVE UP TO 40%

2 pc. modern sofa and chair — was $289.95 Now $174
with 8 track and changer or Panasonic $319.95 Now $278
2 pc. Spanish sofa and chair was $499.87 Now $399
2 pc. Colonial sofa and chair was $499.95 Now $458
2 pc. super high back sofa and chair. Was $799.95 Now $688

Many, many more fantastic buys too numerous to list.

USED BARGAINS
2 pc. sofa and chair was $169.95 Now $128
2 pc. sofa and chair was $59.95 Now $35
Maple finished desk and chair was $69.95 Now $59.95

New hours from July 28-Sept. 8 only!
Monday to Thursday
9 to 5:30 p.m.
Friday 9 a.m. to 9 p.m.
Closed on Saturday

BUY-RITE FURNITURE LTD.
704 VIEW 385-4744

OVERSTOCKED SALE
OVER 100 FINE CHESTERFIELD SUITES IN ALL STYLES AND COLORS—MUST BE CLEARED AT GENUINE PRICE REDUCTIONS WITH FREE DELIVERY AND 90 DAYS WITHOUT CARRYING CHARGES.
CONTINENTAL FURNITURE
716 Johnson
386-2458

2 PIECE SERTA COLONIAL SECtional suite and matching seat. Tapistry covered. Semi-detached back cushions, zippered reversible seat cushions. 3 pieces $229. White padded headboard, 8' long, designed for twin beds, and night table, scalloped top design and light plug, $20. Fringed oval blue India Wool scatter rug, 55"x60", $25. Ph. 598-1173.

VILAS
GENUINE VILAS FURNITURE. WE SHIP ANYWHERE IN B.C. BROCHURES ON REQUEST. CONTINENTAL FURNITURE, 716 JOHNSON STREET. 386-2458.

PAY CASH AND SAVE
PANDORA FURNITURE LTD.
See Our Ad Under Miscellaneous
NEW AND USED FURNITURE
1050 PANDORA AVE.
383-6319

BUY—SELL—APPRAISE
KILSHAW'S
AUCTIONEERS
1115 Fort 384-6441

LUNDS
AUCTIONEERS
WE BUY AND APPRAISE
926 Fort 386-3308

URGENT: WILL BUY LARGE round bed with fancy shaped headboard and a big bed with curtain posts. Victoria Press Box 370.

TWO BUNK BEDS, 1 MATTRESS, couch and arm chair, small gas stove, floor polisher, chrome dining table and 4 chairs. 477-4495.

WALNUT DINING ROOM SUITE, gateleg table and 6 chairs, china cabinet by Knechtel, in excellent condition, $275. 479-1828.

AUBUSSON RUG, 9X14½, $400; Victorian walnut ladies and gentlemen's chairs, mint condition, $650. 478-6410.

GOLD BROCADE CHESTERfield, $35. Gold chesterfield chair, $5. Apply 108—831 Ellery.

OLDER DUNCAN PHYFE table, needs refinishing, $95. 642-3392

BED CHESTERFIELD, FAIR condition, green, $25. Phone 383-4250.

SPANISH STYLE 2-PIECE CHESterfield, new, bargain $425. 382-8670.

CUSTOM BUILT BEDS
Bunks $50. Captains $75. Delivered. 479-7400.

SPOT CASH
For good furniture-appliances
ROYAL FURNITURE 388-9021

DESERT SAND DOUBLE BEDroom suite and box spring and mattress. 388-9423.

7 PIECE DINING ROOM SET with 6 chairs, hide-a-bed, open to offers, phone between 4-7, 386-0705.

NEARLY NEW SOFA AND chair, end tables and matching coffee tables, $125. 652-1614.

BLACK LEATHER SOFA, MAKES into bed, $160, like new. 383-4970.

STUDENTS' DESK, $15.
Phone 477-6091.

NEARLY NEW DROP-ARM lounger, price $100. Phone 598-1555.

HOUSEHOLD FURNITURE AND appliances, like new. 478-2619.

98 TV, STEREO, RADIO SALES AND SERVICE

BUTLER BROTHERS
RENT
Electrohome
COLOR TV
BLACK AND WHITE OR STEREO
385-3832
1720 DOUGLAS
(OPP. THE BAY)

RENT
Electrohome
COLOR TV
from $18.89 per month
or try our
Rent To Own
with 3 year unconditional guarantee on all parts and labour and 6 years on picture tube
at
CITY CENTRE TV
3970 Shelbourne 477-6971
next to K-Mart in the Mall
10 a.m. to 10 p.m. daily.

21" RCA EXCELLENT PICTURE, excellent cabinet. Can deliver. $50. 388-7182.

ELECTRON TV
Sales and Qualified Service
100 W. BURNSIDE 383-5432

23" BLACK AND WHITE CONsole T.V., $55. 658-5943.

USED 4-TRACK RECORDING tape, 1800 ft, 7" reel. 656-2785.

98 TV, STEREO, RADIO SALES AND SERVICE

RENT TO OWN
COLOUR TV
$18 MONTH
BLACK AND WHITE TV
$7 MONTH
CURTIS PLAZA TV
CALL NOW
382-7524
24-HOUR PHONE SERVICE
1544 FAIRFIELD ROAD

Rent
OR
Rent to Own
— COLOR TV —
BLACK AND WHITE OR STEREO
Call Now
MAIS TV
Sales and Rentals
385-2435

THINKING OF RENTING A TV?
Give us a call
COMPARE
Our makes, models, prices
KENT'S LTD.
742 FORT 383-7104

CAV ELECTRONICS LTD.
758 YATES 388-6564
1686 HILLSIDE 388-5222
Marantz, Quad, Crown, EPI, Harmon-Kardon, AR, Revox, Bose, Fisher, Tandberg, Advent, Dual, Thorens, Shure, ADC, Stanton, Decca, SME Dayton-Wright, Koss, Dolby Watts, Sinclair, Scotch RSC Micro.

New Admiral 4 Channel 8 track with AM-FM and deluxe changer $439.95. Also Panasonic AM-FM with 8 track and changr or Panasonic AM-FM with Cassette and changer.
BUTLER BROTHERS
1720 Douglas 383-6911
(ACROSS FROM THE BAY.)

CASSETTES
for home enjoyment or back to school from $34.95 with AC adaptor.
B.C. SOUND and RADIO SERVICE
931 Fort 383-4731

QUICK AND RELIABLE SERVICE ON ALL MAKES OF COLOR AND BLACK AND WHITE TELEVISION, CALL NOW, CURTIS PLAZA TV, 382-7524, 24-HOUR PHONE SERVICE.

SUPER STEREO
Macintosh Pre-amp, Quad power amp, Thorns TD 125 turntable, Quad electrostatic speakers, two 10" Tannoy gold monitor speakers. 382-0743.

TV RENTALS
From $7.00 PER MONTH
A reliable rental service
MAIS FURNITURE
1821 Cook St. 385-2435

RECONDITIONED BLACK AND white TVs with 3-month guarantee, from $50. City Centre TV, 3970 Shelbourne, 477-6971. Next to K-Mart in the Mall.

26" USED ZENITH COLOR TV, 1 year old, original price $975, only $679.95. 6 month warranty.
ATLAS STEREO AND TV
763 Fort 385-2712

21" ZENITH COLOUR TV, EXcellent condition, $190; Kenwood AM-FM stereo component unit, 25 watts per channel with speakers. $200. 385-8198.

PSTTT!
Best TV rental plan in town. See C. Tayler Home Appliance Ltd. 707 Johnson. 383-3281.

BSR TURNTABLE, AUTOMATIC, magnetic cartridge, anti-skate, cueing device, dust cover and dust bug. $40. 592-7484.

ALMOST NEW RECONDITIONED Zenith black and white TV, 21". 384-5469.

NORESCO, DUAL, TANDBERG
HUDSON'S TAPE CENTRE
1543 Fort St. 382-0923

STEREO FOR SALE, $850 OR highest offer. 478-5894, ask for Frank.

22" ELECTROHOME COLOR T.V. Excellent condition. $300 or offers. 598-1356.

SONY STEREO SYSTEM, NEVER been used, paid new $2,500, first $1,800 takes all. 478-3616.

3-PIECE COMPONENT STEREO, excellent condition, less than 1 year old, 388-4066.

HEADQUARTERS FOR CITIZEN band radios (C.B.) warehouse sales. Macdonald Furniture Mart. Pandora and Broad. 383-1171.

19" EATON HUDSON BLACK and white T.V. $100. 388-6971.

BLACK AND WHITE TV, NEW picture tube, $75. 383-4249.

WANTED: PAIR OF QUALITY 15" speakers or speaker. 478-2744.

TAPE DECK SPEAKERS AND tape deck radio for sale, 385-7926.

KENWOOD AUDIO LAB SCOPE, excellent condition. $125. 656-2785.

99 GROCERIES, MEAT AND PRODUCE

Shop at the
WAREHOUSE
3 Big Food Stores; 3475 Quadra, 47 Songhees, 877 Goldstream. Open effective Langford Store Sunday 12 noon-6 p.m. Mon., Tues., Wed. at all stores. Open to the public daily 9 a.m. to 9 p.m. Open Saturdays 'til 6 p.m.
Bananas, No. 1, 11 lbs. $1.00; Fresh No. 1 cabbage, 8c lb. Grade A Lean Chuck Steak of Beef, $1.09 lb.; Turkey wings, 5 lb. bag 39c per lb.; Chicken breasts, your cheapest meat buy! 5 lbs bag 89c per lb; Wilson's fancy pineapple, sliced, crushed, tidbits, 3, 19-oz. tins 89c; No. 1 local carrots, 3 lbs. 29c; Catelli Macaroni and Cheese dinners, 4 pkgs. 99c; Clark's Soups, chicken variety 5 tins $1.00; Sunlight liquid detergent, 32-oz. 57c.

ALBERTA MEAT MARKET
ORDER YOUR FREEZER SUPPLIES NOW!
before prices go up again.
Boneless Delmonico Steaks 5 to 6 oz., ea. 69c
Pork Chops (end cuts) $1.19 lb.
1811 Cook 383-3012

FREEZER ORDER SAVINGS
Red Brand Beef — Grade A, side cut, wrapped, quick frozen and delivered. Easy terms to suit you. Closed Sunday.
JIM'S LOW COST
284 Belmont Road 478-3424

APPLES
The new crop of Tydeman apples are now ready at Saanich Orchards off Stelly's X Road, 652-2009.

SAVE MONEY AT HARVEY'S
Place your freezer order now! Taking orders for quarters and sides of Beef, and sides of Pork.
2709 QUADRA 383-2031

WILLIAMS QUALITY MEATS
Local Lamb Sides $19.95
795 Fort 384-1613

TOMATOES, 20-LB. MINIMUM, 25c per pound, red or green, bring own container. 652-1878.

PEARS, BARTLETT AND others. 8891 Marshall Road, Sidney. 656-1271.

GOLDEN PLUMS. KOCKOTT, 6811 West Saanich Rd.

LOCAL GOLDEN PLUMS, 2 LBS. 29c. Valley Market, 652-3422.

BARTLET PEARS; CRAB apples, 15c lb. 477-3426.

99 GROCERIES, MEAT AND PRODUCE

TOP QUALITY, LOW PRICE
Red Brand Beef, side cut, wrapped, quick frozen.
Super Low Cost Market
899 Esquimalt Rd. 382-8196

GOLD PLUMS, SUITABLE FOR jam or wine, 10c lb. Bring own containers. Holloways, 7068 East Saanich Road.

PICK YOUR OWN CORN
50c per dozen at Silver Rill Farm at 1590 Hovey Rd. off Tomlinson. 652-2019 or 652-3509.

APPLES
Early Mac's, crisp-n-juicy. 1892 Prosser (off East Saanich Road). 652-3557.

FOURWINDS FRUIT FARM
759 HALIBURTON ROAD
EARLY MAC APPLES, CARrots, beets, golden yellow and red plums, blackberries. 658-8305.

SILVER RILL FARM
Corn is now ready picked at 7179 Central Saanich Road. 652-3509.

FIRBANK FARM
1180 ROYAL OAK AVE.
Fresh Eggs and Vegetables

APPLES 17C LB. 1820 STELLY'S X Rd.

100 MISCELLANEOUS FOR SALE

CARPET TREND
DEVALUES
CARPET PRICES
While carpet sales are at their lowest, in the heat of the summer — get your Best Deal at Carpet Trend on installed broadloom, area rugs remnant, roll-ends, stair runners, indoor-outdoor, grass carpet, styles from A to Z.
SHAGS! SHAGS! SHAGS! SHAGS!
We Install!
CARPET TREND
Skinner and Bay — Vic. West
386-7501

XXXXXXXXXXXXXXXXXXXX
EATON'S
WAREHOUSE
STORE
749 VIEW ST.
Remember You Can Budget Charge Through Our Customer's Accounts Office, 3rd Floor
XXXXXXXXXXXXXXXXXXXX

HASTINGS
382-6811
6 ONLY — UNDER 24" RECONditioned ranges. $59.95. 3 month warranty. See us for good used washers, dryers, refrigerators and ranges.
2100 DOUGLAS

ONE ONLY
GILSON 16 H.P. TRACTOR, Hydro. drive, electric start, reg. $1995
SALE PRICE $1496

48" rotary mower attachment Reg. $318.95 SALE $239

40" Tiller attachment Reg. $360 SALE $270

VIC LAWNMOWER HOSPITAL
834 Johnson 386-8338

MOVING SALE
Admiral instant play portable TV, $75. Brown chesterfield and hair, $75. Black vinyl davenport, $55. 5 oak chairs, $35. Walnut bedroom suite, $125. 9x12 red carpet, $45. Student's desk, $27. Mahogany commode, $45. Cabinet TV, $10. Bookcase, $15. Dressers, $17 and $25. Chairs, tables, and miscellaneous. 1640 Quadra. 382-7506 after 10 a.m.

SALE
10 per cent - 50 per cent off all unclaimed new and used stock. Stereos, radios, tools, rifles, musical instruments, guitars, 10-speed bikes, cameras, leather goods, household appliances, jewellery, TVS and much more. Act now while selection at its best.
BILL SCOTT'S
UNIVERSAL PAWNBROKING
584 JOHNSON 383-9512

PRICES
Lock & Safe Ltd.
Call 384-6221
847 FORT STREET (AT QUADRA)

DEMOLITION SALE
Doors, windows, lumber, stained glass, hot water furnace, plumbing fixtures, etc. On sale Monday, Tuesday and Wednesday, 8:30-4:30. See owner on site at 338 Foul Bay Rd.

I.B.M. ELECTRIC TYPEWRITER, 18" carriage, office model, stand included. Excellent condition. Asking $125. Pair fibreglass drapes, 84" long, 6' wide, floral design, $15. 477-6382.

DRESSES AND SUITS FOR ALL occasions, full length natural coloured Orlon pile coat and others. Blue blazer. Size 18, average figure. Almost new, reasonable. 388-7915.

GREEN CARVED WILTON 9X13 rug with underlay; five left hand golf clubs and bag. Leo oil heater; race car set, 80' of track; pair of long unlined drapes; size 10 Guides uniform. 592-2838.

2 DOUBLE BUS SEATS ON ULYwood, suitable for van etc. $20. Older 5½ h.p. Johnson outboard with tank—runs but needs some work. Excellent for spare or for parts. $25. 479-7633.

MISCELLANEOUS DESKS, lockers, chairs, swivel etc., time clock, miscellaneous tools, stock trays and bins, window or wall type air conditioner, cheap, offer, 386-2684.

20" COLOR TV, 18 MONTHS OLD, $300. Zig zag sewing machine and cabinet, $70. Jolly Jumper with clamp, $3.50. Sunday or before 8:30 p.m. weekdays, 479-3631.

VARIABLE RIFLE SCOPE AND mounts. Car tires. 12 volt radio, 12 volt battery, 14" wheel covers, Corbin entrance lock, 2 doors. 2660 Cadboro Bay Rd.

NEW POKER TABLE, $70. LOVEseats, one gold, one floral, $50 each. Lady's dresses, 10-14, and older typewriter. 592-9186.

MOVING, GOOD CHESTERFIELD suite; drapes; pictures; small tables; hall runner; antiques. 382-7316.

AMC FRIDGE, $75. BABY HIGH chair, $12. General Electric hairsetter, $10. All in good condition. 477-9113.

USED CHESTERFIELD AND chair, brown nylon cover, and side table. Good condition, $95. 598-1043.

GOOD ASSORTMENT OF lady's quality clothing, sizes 14-16, purses, shoes, etc., space needed, 478-8412 before 2, after 5.

WIND-UP GRAMOPHONE AND Records, $85; good chain saw, $85; 1½ H.P. Motor, electric, as is, $45. 384-4972.

MOVING, MISCELLANEOUS items for sale. Fish tanks, record player, books, etc. 388-7120.

BEAUTIFUL DINETTE SUITE, just refinished. Mini-bike, no motor. 478-7792.

MEN' HAIRPIECES SO NATUral you cannot tell you are bald. Reasonable. Private. 382-9514.

REMINGTON PORTABLE TYPEwriter, adding machine; sewing machine. Phone 477-3295.

LIGHT GREEN CHESTERFIELD and chair, like new, $100; Lawn Mower, $5. 478-1919.

WESTINGHOUSE ELECTRIC stove, $40, firm; washing machine, in good condition, offers; 592-2026.

7-PIECE TEAK DINING ROOM set, good condition, $150 firm. 385-1245.

PERSIAN LAMB COAT, BLACK, mink collar. Excellent condition. Size 12-14, $250. 388-6989.

24" FRIGIDAIRE, $15. GOOD condition. Phone 478-1919.

6-YEAR OLD SIZE CRIB, $10. 385-2809.

9X12 GREEN WUNDA PLUSH carpet, $60. 598-4271.

OLDER VIKING REFRIGERator, good condition, $35. 385-4239.

21 CU. FT. DEEP FREEZE, 385-3170 after 5 p.m.

100 MISCELLANEOUS FOR SALE

Under The Yellow Sign

USED

2-Pce. Chester suites, from	$59.95
Walnut buffet	$39.95
Odd dinette table	$19.95
Walnut dining table	$29.95
4-Dr. Chest	$39.95
5-Dr. Chest	$49.95
Hostess rocker	$19.95
Cogswell chair	$39.95
Recliner	$39.95
Headboards, 39", from	$9.95
Round wall mirror	$19.95
Armless converto	$59.95
Solid elm bed, 54"	$39.95
Beautyrest mattress and mismatch box spring, 54"	$159.95
Electric fireplace	$39.95

NEW

Odd dinette chairs, from	$9.95
Occasional tables, from	$10.95
Bookcases, from	$24.95
Hide-a-beds by Kroehler, Rust, Gold or Green	$219.95
3-Pce. Bed suites, from	$149.95
2-Pce. Chester suites, from	$159.95

FREE DELIVERY
TRADE-INS TAKEN AND USED FURNITURE BOUGHT
Bargain Annex
753 VIEW ST.
Division of Standard Furniture
382-5111

Mel's BARGAINS
USED FURNITURE

Zenith fridge	$79.00
Floater rocker	$45.00
Walnut buffet	$24.00

CLOSED MONDAYS
Across from Warehouse Foods
3460 Quadra 384-3152

IN SPITE OF THE FACT THAT we had to install our own sign at 2653 Douglas — "The Victoria Paint Pot", we are still offering 5 gallons of premium Latex (antique white), in the new reusable plastic Paint Pot, for only $15. Come in and pick one up at any of the Paint Pots — Sidney, Victoria, Colwood, Duncan or Nanaimo. Ph. 656-3358 for information on all painting needs.

MOVING — MUST SELL BEAUtiful furniture — Chesterfield suite, 3 velvet swivel rocker chairs; walnut dining table with 4 chairs; French Provincial walnut coffee table and nest of tables; deluxe Pecan server; Queen deluxe mattress, box spring, velvet headboard and spread. Breakfast table and 4 chairs. White French Provincial End tables, lamps and miscellaneous. All like new. 658-8525.

CHESTERFIELD AND CHAIR, $160; bed, dressing table, chest of drawers, bed side table, $150; 9x12 rug, rosewood, $75; 12x15 rug with matching hall runner, green, $150; 6x9 braided rug, reversible, $25; wall mirror, 20"x46", $35; Phillips table radio, $20; typewriter and stand, $40; Electrolux, luggage, miscellaneous articles, 383-8223.

NEW AND USED SPECIALS IN OUR BARGAIN BASEMENT
ROYAL FURNITURE AND APPLIANCES
733 Johnson 388-9021

ROCK SHOP
850 Tolmie. Tues. to Sat.
We stock White's metal
DETECTORS

USED FORMAL WEAR FOR SALE
Single breasted Tuxedo Jackets
Tuxedo Pants
White Dinner Jackets
Brocade Jackets
Dorman's Formal Wear Rentals
1328 Douglas St. 384-5311

2 BOTTOM KITCHEN CABINETS, 8' long, $140. Skil saw, heavy duty, $50. Desk $5. Router $50. Box hinges, locks and handles $10. 5 doors $10. Steel window 10'x4' glazed $10. 2x6x1¾ Jamb $5 set. Staple gun 1½" $50. Scaffold brackets $1 each. Miscellaneous articles for builder. 479-3009.

VIKING DELUXE JET SPRAY dishwasher. Almost new. $175. Singer sewing machine, portable, with case, $150. Wood lathe, Beaver, 14", $100, almost new. 477-3295.

LIKE NEW, CHERRY RED Sara-U-Khans carpets. Two 9'x12', one 8'x10', with underlays. $600 the lot. Phone 658-5145 after 5 p.m. Sunday.

AUTOMATIC WASHERS, dryers and ranges, 3 months guarantee. $85 and up. First come, first served. 4087 Quadra Street, 479-3325.

WESTINGHOUSE DRYER, high speed, $125. Enterprise electric stove, fully automatic, $125. Both items like new. 386-9983.

RADIAL ARM 9" CRAFTSMAN with metal stand; Black and Decker electric lawn edger; ladies Schick razor. 656-2268.

GARAGE SALE: 2 ARM CHAIRS, $40 each; 2 golf carts, $12 each; single bed, $20; 9x12 rug, $40, etc. 382-4776.

8 H.P. RIDING MOWER, ORIGInal cost $550, used 2 seasons, $300 or best offer. Racquet Club membership, save $200. 656-3415.

HONDA 55 MOTORBIKE, $125. 8' fibreglass dinghy, $85. Two almost new Dodge wheels and snow tires, $30. 479-4723.

35 FT. OF WROUGHT IRON railing; aluminum screen door with grill; braker box. 479-8156.

PRICE'S KEY SHOP
Safes, Locks, Keys
847 Fort 384-6221

8 CUBIC FOOT REFRIGERATOR, cross top freezer, $45. 384-7813. Ali Temp.

MURPHY BED, $50. PERSIAN wool rug, 9x12. $40. 2 pairs lined drapes, $15 each. 592-3587.

9'X12' GOLD EMBOSSED ACRIlan carpet, $95; also roll of cushion floor. 385-4286.

STOVE, FRIDGE AND STEREO component unit for sale, offers. 382-3492.

OUTDOOR INCINERATOR BARrels, ready to use, $4.50. Free delivery. 383-1328.

BROWN BEAR RUG, MOUNTED head, excellent condition, 3324 Cook Street.

1972 CORDALANE CAMPER, $2,000 or best offer; wall-to-wall drapes, $50. After 5 p.m., 478-2949.

5" GUTTER—EAVESTROUGHING In Baked Enamel. We Install. B.C. Aluminum. 479-3232

1 ASTRO BAR FRIDGE, $35; 1 large fridge, $30. Both good condition. 642-5497.

LIKE NEW RANGE, $150; 2-DOOR fridge, $165; washer and dryer, matching set, $245. 479-6176.

12X17 GOLD SHAG RUG. TRIlight lamp. Best offer takes. 382-3893.

NATURAL BUFF 8 SKIN MINK stole. $300. As new. 477-3405.

100 MISCELLANEOUS FOR SALE

Mais
USED COLOR TV'S

Viking 20" portable, new picture tube, 1-year guarantee on picture tube $299.95

Fleetwood 21" color console, new picture tube, 1-year guarantee on picture tube, wood cabinet $299.95

Fleetwood 25" de luxe console, new picture tube, 1-year guarantee $349.95

Zenith 25" Lowboy, twin speakers, immaculate condition, 6-month warranty $399.95

Use your trade-in as down payment

USED ELECTRIC RANGES

Modern 30" Moffat range, fair condition, as is $49.95

Modern 30" Moffat with oven window, clock control oven, clean condition $89.95

30" De luxe Moffat range with every de luxe feature including power oven rack, guaranteed, clean as a whistle $129.95

1821 COOK
385-2435

THE TRADERS
WAREHOUSE
GOOD USED
TRADE-INS

Automatic washer	$99.95
Occasional chair	$49.95
Tea wagon	$19.95
Kitchen cupboard	$25.00
30" Viking Range	$99.95
—5-pc. dinette	$35.00
—Reconditioned 19" portable TVs	$89.95
—Reconditioned console TVs, as low as	$59.95
—Reconditioned color TV	$249
—Brown hide-a-bed	$99.95
— Portable electric Singer sewing machine	$30.00
—Good selection of refrigerators, from	$29.95
—2-pc. chesterfield suites, from	$19.95
—Coffee table set 3-pc.	$29.95
—3-pc. bedroom suite, like new	$99.95

Warehouse Open 'Til 5 p.m.
715 FINLAYSON 388-6264

SCARCE ITEMS
Tea wagon $139.00, Duncan Phyfe drum table $69.50, A.G.S. color TV $229.00, English cottage piano $395.00, Hoover washer-spin dry $79.00, secretaire desk $179.00, Duncan Phyfe drop leaf table and 4 chairs $258.00, corner china cabinet $189.00, drop arm love seat $99.00, hide-a-beds $149.00 to $199.00, oak high-boy dresser $89.00, wardrobe $49.00, mahogany chest of drawers by "Malcolm" $119.00, Queen size bedroom suite $448.00, 9-drawer dresser with twin mirror $95.00, vanity with 3-fold mirror $79.00, bunk beds $79.00, chests of drawers $19.00 to $59.00, set of 6 Lyre back dining chairs $178.50, 2 pc Colonial chesterfield $399.00, 2 pc Spanish chesterfield $499.00. Many more items to choose from, come in and look around. Use your Chargex.
PANDORA FURNITURE LTD.
New and Used Furniture
1050 Pandora Ave.
383-6319

FLEETWOOD PORTABLE black and white 19" TV, as new; two 8mm movie cameras; automatic 35mm camra; 8mm editor; 2 hand basins, used; toilet; Zenith older type 7-band radio, portable Transoceanic; kitchen sink cast iron pipes; Homecraft 7¼" power saw; 12" black and white portable TV, AC and 12 volts; floor model radio-record player combination and other odds and ends. 963 Grilse Lane, Brentwood. 652-2157.

DO YOU REALLY WANT TO SAVE ON
Furniture—Appliances
TV's and Stereo?
BETTER BUY
779 Pandora 385-1383

WRECKING 12 HOUSES, 7 MORE suitable for moving, colored windows, furnaces, hot water tanks, copper pipes, bricks, doors, toilets, sinks, bathtubs, panel boxes, stoves, wrough iron railings, shr

125 PETS AND SUPPLIES

PUREBRED IRISH SETTERS, 10 weeks, registered Canadian, tatooed and wormed, bred for intelligence and disposition, 6 generation pedigree of top American and Canadian field dogs, $100 firm. 478-5081, 3176 Avalon Place.

LUFHAN BOARDING KENNELS for cats and dogs, where every pet is a V.I.P. Individual care guaranteed. Mrs. C. Spence 478-5431.

REGISTERED POODLES Puppies $100. Terms $25 monthly — stud services — pet supplies — Maydon Kennels 743-2493. 4 miles south of Duncan.

4 LOVABLE KITTENS, 9 WEEKS old, litter trained, 2 ginger with tabby markings, 1 multi colored with tabby marking, 1 multi colored dark tortoise shell. 384-6753.

GERMAN SHEPHERD PUPS, carefully bred for disposition, intelligence and looks. $50. each to responsible homes only. Not registered. 598-3184.

ONE VERY DARK APRICOT miniature male poodle puppy left. Best wishes to our other eight puppies owners. Mrs. Rodger 112-743-9301.

JUSTDEAN LHASA APSO Puppies now available from championship blood lines. 652-1789.

BOARDING Dogs, $1.25 up; Cats, $1. Trimming and grooming, $6.50 complete. 478-6511.

MONK AND BOOTS CAN'T LIVE with us now. Two well trained young cats, both neutered, require comfortable home please. 385-7585.

PUPPIES, TOY SIZE. DELIGHTful temperament. Full of fun. Two pugs and one toy Spaniel. 743-2701 Cobble Hill.

ADULT REGISTERED DALMATions. Have been shown. Also several cross Lab pups. $5 each. 748-9668.

HANDSOME NEUTERED MALE tabby cat, year old, had shots. Good home absolutely essential. 592-0812.

3-MONTH-OLD MALE CAT, comes with litter box, feeding dishes, bag of litter and some food. All free. 652-2825.

FREE TO GOOD HOME 10 month male Golden Lab, good with children, 382-5858.

PUREBRED HUNGARIAN PULIS, good sheep and watchdogs, 8 weeks old, $75, 479-1263.

ADULT MALE BEAGLE, FREE to kind home, country home preferred, 477-6148.

LOVELY SILVER MINIATURE poodle, super personality, 11 weeks. 656-4798.

SIAMESE KITTENS, $15. Purebred male and female. 2540 Wark. 388-5006.

FREE TO GOOD HOME, BLACK Spaniel - Samoyed cross, female. 382-4551.

ROYAL OAK HOBBIES Good selection used Aquariums 3½ to 30 gals. 479-7814.

FREE, MALE SHEPHERE-LAB, 6 months. 478-7560.

RED FANTAIL PIGEONS, $10-$20 a pair. 479-5257.

BLACK MINIATURE POODLES, 6 weeks old. 642-3182.

127 CHICKS, POULTRY, HATCHING EGGS, SUPPLIES

LIVE ROASTING AND FRYING chicken from $2.25. Fowl from 5 to 8 pounds, $2.00 to $2.50. Call 478-3639.

SEX-A-LINK PULLETS, $2.50 each. 479-1760.

128 LIVESTOCK SUPPLIES AND EVENTS

SAVE NOW!

Prices have gone up on Trenck-Dressage, Pandeur, and Hussar saddles. Here is your chance to save up to $80. Buy them this week only at the old price and save $$

THE TACK SHOP at Buckerfield's 384-7181

DOUBLE REGISTERED HALF Arab pinto gelding, 8 years, 15.2 H.H. Good disposition. Trained English and Western. Ribbon and trophy winner, $600 firm. 652-2726 evenings.

CLASSY 5-MONTH REGISTERED thoroughbred filly, Bobby Socks by Bobba Link out of Stocking Foot, excellent hunter jumper prospect, beautiful temperament. Showy. 479-7975.

REGISTERED TENNESSEE walking horse stallion 3 years old, beautiful liver chestnut with flaxen mane and tail, almost 16 hands. Good disposition. Partially broken to ride. Only $1,000. Call evenings, 652-2326.

HOLSTEIN CALVES, $75. FEEDER, $160. shorthorn cross Heifer calf, $110. Welsh Pinto pony, $125, heavy Palamino mare, $250. Forest trail horse back riding, $3 hour. 478-5730.

Corral Shop

GENTLE, WELL SCHOOLED part Morgan bay mare has jumped up to 4 ft. Places regularly in schooling shows. 15.1 HH. $400. 479-1564.

HORSES AND PONIES BOUGHT and sold, also breaking and training. Pine Paddocks, 4 miles south of Duncan. Box 639. Phone 743-5310.

REGISTERED HALF-ARAB mare, 5 years old, pure white, gentle, broken Western, 14.2 hands, good conformation, $500. Call evenings 652-2326.

THE TACK SHOP AT BUCKERFIELD'S 506 Pandora 384-7181

KING HORSE TRAILERS Available for immediate delivery. McCallum Motors, 1101 Yates—Colwood Corner. Dealer No. D2129.

HORSES, PONIES, BOARDING or grazing. Good stables, grassland, water reservoir, riding space. Sidney area. 656-4297.

REGISTERED HALF ARABIAN mare by Aalastraf needs experienced rider and good home. 478-7572, between 6 and 8 p.m.

NOW AVAILABLE — GRASS, clover, dehydrated pellets. Excellent horse feed, $2.50 per 50 lb. bag. 743-2394.

FIVE-YEAR-OLD SPOTTED Welsh pony mare and year-old filly. Ideal for children. Both for $200. Call evenings 652-2326.

TWO-YEAR-OLD HACKNEY quarter horse mare, experienced rider only. $375. 479-1642.

FALL WHEAT AND VETCH seed, $6 per cwt. Week old Holstein calves for sale. 652-2019.

HANDSOME AFFECTIONATE black Anglo-Arab, 7 years, 16 H.H. 479-4441.

HEREFORD COW AND CALF; also Hereford Cross Cow and Calf. 478-2041.

2 MORGAN MARES —3 AND 4 years. ½ registered, well broken, gentle. 246-9927.

2 PART QUARTER HORSE mares, 1 gentle and 1 quite spirited. 478-6289 or 478-8475.

EASTER DAWN, REGISTERED half thoroughbred, 6 years, 14.1 HH, good for junior rider. 477-4495.

SHOWY 7 YEARS 15.1 HH PALAmino gelding, no vices. $400. 478-5277.

HORSEMEN SHAPE UP G.C.H.C. 25 mile endurance ride Oct. 14. Junior and senior.

FOR SALE OR TRADE, A GOOD young saddle horse, please contact Mr. Carley, at 592-1124.

GOOD HAY FOR SALE. 477-5066.

17" BARNSBY MARK III SADdle as new, stripped, $150. 652-2565.

FOR SALE: WEANER AND light feeding pigs. 743-2931.

WANTED: PASTURE FOR 2 cows and one calf. 478-5745.

PUREBRED TOGGENBURG buck, 4 months, $60. 478-3126.

3-YEAR-OLD 12 HAND GELDING pony, $100. 479-2796.

12-YEAR-OLD GELDING. 385-1277

TRADE Through CLASSIFIED

130 HEAVY EQUIPMENT AND MACHINERY

BUTLER BROTHERS
—FARM EQUIPMENT
—PUMPS AND IRRIGATION
—INDUSTRIAL EQUIPMENT
652-1121

2 YD. RUBBER TIRE LOADER, Cummins diesel. 642-3208.

135 FARM IMPLEMENTS

MASSEY-FERGUSON FARM lawn and garden tractors. Light construction machinery. Your local dealer. M and H Tractor and Equip. Ltd. 6429 Pat Bay Hwy 652-1757

INTERNATIONAL HARVESTER diesel tractor in stock. Used 8 N Ford. Victoria Jeep, Hillside at Rock Bay.

150 CARS FOR SALE

HORWOOD MAZDA

MAZDA Pickups ONLY $2795

DEMO SALE

73 DODGE Window van.
72 TOYOTA 1600 cpe.
72 MAZDA pickup
72 V.W. window van
71 FORD ranchwagon
71 PINTO 4-spd.
71 TOYOTA Crown, auto.
71 TOYOTA 1600, auto.
70 TOYOTA MK IV Wgn. auto.
70 VICTOR S.L. 2000
69 MUSTANG, V-8
69 CAPRICE P.S., P.B.,
68 RIVIERA, loaded
68 BEAUMONT Convert.
68 CORTINA 4-spd.
68 CAMARO, loaded
67 CAPRICE 4-dr. Ht.
667 SKYLARK H.T., A.T.
66 AMBASSADOR A.T.
65 RAMBLER, AUTO.
64 VALIANT Wgn., auto.
63 PONTIAC, auto.
63 RAMBLER, auto.
61 VOLKSWAGEN

PLUS Many More to Choose From!

HORWOOD MAZDA
385-1451
Johnson and Blanshard
DEALERS LIC. D-1207

DePAPE

72 CORVETTE Panel Top
One owner 9000 miles in top condition. 350 V-8, power steering, power brakes, automatic power windows, tilt and telescopic steering, AM-FM radio, burglar alarm system, rally wheels, de luxe leather interior. A must to see and drive.

72 TRIUMPH GT-6 FASTBACK
One-owner Victoria car. 6-cylinder, 4-speed transmission, radio, tachometer. Real sharp.

70 PONTIAC GTO
2-door hardtop, V-8, power steering, power brakes, 3-speed automatic, radio, console, bucket seats, excellent conditon throughout.

68 FORD LTD
One owner, V-8, power steering, power brakes, automatic, power windows, exceptionally well maintained.

71 VEGA COUPE
26,000 miles, 4-speed, bucket seats. Good little economy automobile.

67 AUSTIN 1800
34,000 miles. 4-door sedan, 4-speed transmission. Good reliable transportation.

Motorcycles wanted on trade.

REMEMBER If You Buy Before Seeing Us You May HAVE PAID TOO MUCH

DEPAPE MOTORS LTD.
847 Yates 384-8035
Dealers Licence D-3497

RARE '55 FORD CROWN VICtoria. Very good condition. 7,000 miles on rebuilt engine. Closest offer, $1500 takes. 642-3818.

1965 JEEP WAGONEER. 6 CYLinder, standard transmission, good condition, $675. 598-4701 after 6 p.m.

1966 VW, SHOWROOM CONDITION, $1295. 1961 VW, very good condition, $450 or nearest offers. 478-4558.

FORD FAIRLANE 500, PREMIUM condition, 46,000 miles, new tires and brakes, etc. 2660 Cadboro Bay Rd.

1968 AUSTIN 1800 4 DOOR, EXcellent condition with radio and snow tires. $1,200. Phone after 5 p.m. 478-3795.

1971 VEGA 2-DOOR HATCHBACK, mag wheels, radials, radio, 4-speed, 22,000 miles. $2195. 477-2104. D3158.

150 CARS FOR SALE

METRO TOYOTA

NEW TOYOTAS
1200 – SEDAN $2325
1600 – SEDAN
CORONA
MK II SEDAN
HILUX P.U.
CELICA

"ESSO CAR" CLINIC
DIAGNOSTIC REPORT AVAILABLE ON ALL UNITS

73 Duster 340
72 Mustang
72 Mach I
72 Skylark
71 Tempest
71 Mustang
71 Duster 340
71 Torino
73 XR7 — mags
73 Mustang
72 Mustang
71 Cougar
70 Impala
69 Pontiac
69 Olds
69 Mustang
68 Galaxie 500 Ht.
70 Monte Carlo
66 Pontiac SS
69 Chev Wgn.
70 Le Mans Wgn.
68 Volvo
66 Charger
69 Roadrunner
70 Grand Prix
68 Malibu Ht.
68 Cutlass Sdn.
71 Cutlass
70 Duster 340
70 Mustang
69 XL Ford
69 G.T.O.
69 Cutlass
68 Monaco
68 Riviera
67 Mustang
67 Cougar
66 Chevelle
72 Toyota 1600
71 MG Sports — 2 to choose from
70 Crown W. auto.
70 Mazda
69 Datsun 510
69 Corolla
68 VW

OVER 200 Units To Choose From

CHECKED BY IMPERIAL ESSO CAR CLINIC

REMEMBER AT METRO ALL REASONABLE OFFERS WILL BE ACCEPTED.

100% FINANCING AVAILABLE.

OPEN 9 AM - 10 PM

Metro Toyota Ltd.
624 Finlayson
Dealer Licence D3515
386-3516
386-3517

METRO TOYOTA

150 CARS FOR SALE

EMPRESS

PONTIAC BUICK LTD.

WE RUN A VERY SIMPLE BUSINESS

COME AND SEE US OR PHONE US AND WE'LL COME AND SEE YOU

We're anxious to pay you top dollars for your clean trade!

71 Parisienne Brougham 2-dr. Ht., 8-cyl. A.T., P.S., P.B., radio and many other fine features. Full price $3295
73 JIMMY Sierra 4x4, 3000 miles $6295
71 Kingswood Stn. Wgn. Immaculate $3895
70 Datsun Wgn. $1995
72 Blazer 4x4 $5295
68 Chev ½-ton and box $1995
72 Skylark 4-dr. $3695
71 Parisienne Brougham $3295
71 Pontiac GTO $3395
70 Laurentian $2595
68 Parisienne $1895
69 Chevelle $2195
71 Meteor Rideau $2995
66 Meteor $995
68 Coronet $1795
68 Volvo Sp. Cpe. $1995
71 Firenza Wgn. $1395

SPECIAL OF THE WEEK

70 PONTIAC Bonneville
4-door sedan, 8-cylinder, automatic transmission, power steering, power brakes, radio, vinyl top and many other luxury features. In like new condition.
WAS $3395
SPECIAL $2995

Customer Satisfaction is a Must in Our Business!

382-7121
2867 DOUGLAS AT TOPAZ
Open 9 'til 9
Sat. 9 'til 6
Dealer Licence D-3482

SEE OUR AD? GARDEN CITY AUTO
WE ALSO TAKE MOTORCYCLES IN TRADE
382-9111

JOE FLETCHER CAR SALES
'71 Ford 2-dr. ht, V8, auto. $2695
'59 Austin 1100 4-sp. $995
'66 Olds 6 std. $795
'63 Ford SW Square, V8 auto. $795
'64 Renault 4 cyl. auto. $595
'62 Buick, all power $175
More transportation to choose from
Dealer Licence No. D-3642
1643 CEDAR HILL X RD. 477-9166

1965 CHEV IMPALA CONVERTible, V8, automatic, power steering, power brakes, $700 After 6 p.m. 3701 Cedar Hill Rd.

1966 FORD 7-LITRE CONVERTible, 428 motor, new paint and top. Power windows, disc brakes, custom 8-track. Offers. 656-3251.

2-DOOR HARDTOP, '64 PARISIENNE, 327 4-barrel, immaculate interior. Buckets, console, 2 speed auto. Needs work. 656-5652.

'66 CHEV MALIBOU, 2-DOOR sedan, V-8, automatic, radio, good tires, excellent condition. Ideal lady's car. $1095. 382-8670.

150 CARS FOR SALE

Speedway MOTORS VOLKSWAGEN PORSCHE • AUDI

73 TOYOTA Wgn.
73 CHEV 4x4
72 TOYOTA 2-dr.
72 LINCOLN MK IV
72 GRAND PRIX
72 RIVIERA
72 VW 7-pass. bus
72 VW Beetle A.T.
72 PORSCHE 914
71 CORTINA 2-dr.
71 VW CAMPER
71 OLDS CUTLASS convert.
70 LE MANS
70 MONTEGO Wgn.
70 MAZDA Wgn.
69 AMBASSADOR A.T.
69 CHEV ¾ pickup
69 NOVA A.T.
69 CHEVELLE 4-dr. Ht.
69 MUSTANG convert.
68 AUSTIN MINI
67 CADILLAC Sdn.
67 VW Pickup
67 VALIANT 6, A.T.
67 VW Wgn.
66 PLYMOUTH Ht.
66 CHEV 4-dr. sdn.
65 DODGE 4-dr.

Speedway Motors Ltd.
911 Yates at Vancouver
Dealer Licence D-2188
385-2415

Brian Holley MOTORS LTD.
FIAT VOLVO

FIAT 128 DEMO SALE!

Spartan Red
FIAT 128 4-dr.
Roy Hennessy's car, 7000 miles, AM-FM radio.

Harvest Gold
FIAT 128 4-dr.
4,000 staff driven miles.

Very Substantial SAVINGS!!

THIS IS A GOOD OPPORTUNITY TO OWN A '73 FIAT FOR A LOT LESS!!

LOOK AT THESE FEATURES
Michelin radials, reclining bucket seats, front wheel drive, rack and pinion steering, disc brakes, rear window defogger, undercoating.

Plus Economy
35 M.P.G. in town
41 M.P.G. Hi-way on REGULAR gas!

FIAT
THE WORLD'S BIGGEST SELLING SMALL CAR

3319 Douglas
384-1161
DEALER LICENCE D2785

73 IMPERIAL LE BARON
President's personal car. 4 door hardtop, fully equipped including air conditioning. Tahitian gold with parchment leather interior. Buy now at Substantial savings due to early arrivals of '74 models. Please contact general sales manager, MR. MACE at NATIONAL MOTORS (Victoria) LTD. Dealer Licence D 2995. Phone 384-8174.

1967 THUNDERBIRD
Four door, vinyl top, tinted glass, power windows and ariel, door locks, tilting, steering wheel, radio etc. A beautiful car. $2000. 385-3713 or 598-4389 evenings.

1971 TOYOTA COROLLA 1200 coupe, red with black interior, tach and tape deck, good condition, $1300 or offers. To view call 477-6283 after 5:30 p.m.

1965 MINX. REBUILT 4-SPEED transmission. New paint job, tune-up and safety sticker. $500. 598-2052.

1969 DATSUN 510, 34,000 guaranteed miles, mint condition. 479-4804.

1959 METEOR, GOOD RUNNING condition, tested April, 1973. $200 firm. Call 479-4385.

1969 COUNTRY SQUIRE 9-PASsenger Station Wagon. Excellent condition, $2895. 652-3046.

150 CARS FOR SALE

DRIVE WITH A SMILE TO

ENSIGN CHRYSLER PLYMOUTH

DOWNTOWN YATES AT COOK

Dollar for Dollar Your Best Car "Buy" Is a Near New 1973 COMPANY CAR At YEAR END SAVINGS

Crickets
Valiant Dusters
Valiant Scamps
Plym. Satellites
Plymouth Furys
Chryslers

Low Mileage Company Driven 1973 Models MUST BE SOLD REGARDLESS OF PROFIT

USED CARS 2-Year G.W. Warranty In Writing with Every Car

62 FORD FALCON
4 door Station Wagon, 6 cylinder standard. Custom radio. Lic. No. RJB-058.
SALE PRICE $395
No down payment.
20 payments of $27.

65 RAMBLER CLASSIC
4 door sedan, 6 cylinder standard. Lic. No. VFH-394.
SALE PRICE $895
No down payment.
30 payments of $40.

65 CHRYSLER WINDSOR
4 door sedan, V-8 automatic transmission, power steering, power brakes, custom radio. Lic. No. VBA-700.
SALE PRICE $795
No down payment.
30 payments of $36.

66 PLYMOUTH
FURY II 4 door sedan. V-8 engine, automatic transmission, custom radio. Lic. No. VGE-958.
SALE PRICE $895
No down payment.
30 payments of $40.

67 PLYMOUTH
FURY II 2 door hardtop. V-8 motor, automatic transmission, custom radio. Lic. No. VBE-868.
SALE PRICE $1295
No down payment.
36 payments of $46.

67 FORD SQUIRE
4 door station Wagon, V-8, automatic transmission, power steering, power brakes, radio, Lic. No. VEH-455.
SALE PRICE $1295
No down payment.
36 payments of $46.

69 CHEVROLET
IMPALA V-8, automatic transmission, power steering, power brakes, radio. Lic. No. FGD-523.
SALE PRICE $1995
No down payment.
36 payments of $700.

69 PONTIAC
PARISIENNE 4 door sedan, V-8 automatic transmission, power steering, power brakes, radio, air conditioning. Lic. No. VCB-724.
SALE PRICE $1995
No down payment.
36 payments of $70.

ENSIGN Chrysler Plymouth Ltd.
Dealer Lic. D3013
DOWNTOWN YATES AT COOK
386-2411
Open Weekdays Till 9:00

150 CARS FOR SALE

SUBURBAN

LINCOLN MERCURY

73 DEMONSTRATORS

METEOR
RIDEAU 500 4-dr. sedan, V-8, A.T., radio, P.S., P.B. No. 3-8
WAS $5297
NOW $4365

MERCURY
Marquis
Brougham 4-dr. Hardtop with automatic air cond., twin comfort lounge seat, power windows plus other options. Stock 3-16
WAS $8248
NOW $6900

CORTINA 2000
4-dr., 4-spd., radio. Stock 3-122
WAS $3023
NOW $2588

SAFE BUY USED
73 ASTRE Hatchback, vinyl roof.
73 COMET custom special 4-dr., V-8, A.T. Radio.
72 CORTINA 2-dr. 4-cyl., 4-spd., radio.
72 CAPRI 2000, 4-spd.
71 MARQUIS Brougham 4-dr., V-8, A.T., radio, P.S., P.B.
71 METEOR Rideau 4-dr. V-8, A.T., radio, P.S., P.B.

SUBURBAN MOTORS
Dealer Licence D3360
3377 Douglas
Wide open 'til 10 p.m.
386-6131

'72 CADILLAC SEDAN DEville, white, black top, black leather interior, full power, air conditioned, electric windows, electric 6 way seats, AM-FM radio, stereo tape player, tilt and telescopic steering wheel. Like new, original owner, driven only 17,500 miles. Must sell, $7,500 or offer. 658-8525.

EXCEPTIONALLY CLEAN 19666 Mercury Monticlair sedan, low mileage, radio, Michelin radial tires, best offer. Trades welcome, Capri Motors, 2644 Quadra, 385-3512 D-1394.

1963 ACADIAN INVADER wagon, motor renewed, good rubber, good exhaust system, brakes just relined, automatic transmission, $450, private 384-8958 between 4:30-6.

1968 FORD GALAXIE 500 2-DOOR hardtop, V-8, automatic, power steering, power brakes, new paint, water pump and brakes, immaculate, tested 'til '74. $1795 or best offer. 477-9298.

'67 ACADIAN CANSO SPORT DEluxe. 4-speed, new 327 - 375 h.p. Immaculate condition. 383-2826 or 382-3083.

'68 JAVELIN, V-8, AUTOMATIC, 1 year warranty left, 39,000 miles, radio, power brakes and steering, good condition. $1550.658-5075.

1960 RAMBLER 4-DOOR CLASSIC, as is. $25; 1962 Austin A-55, as is $40, or offers. 383-9429, between 5-8 p.m. only.

'63 DODGE, 2-DOOR HARDTOP, V8 automatic, excellent running order. Many new parts. Tested June '74. $550 or offers. 592-3192.

1968 FORD MUSTANG 2-DOOR hardtop, V-8, automatic. 44,000 miles. $1995. Immaculate. 3682 Ophir St.

1972 VOLKSWAGEN SQUAREback, one owner, 10,000 miles, excellent condition. $2875. 477-8739.

'66 GALAXIE 500 CONVERTIBLE, 390 engine, full power accessories, top condition. $1000. 479-6169.

1966 CHEV 2-DOOR, V-8 AUTOmatic. Good condition $550. 658-5609.

1956 PLYMOUTH, GOOD TRANSportation. $100. Phone Tom, 642-5408.

'66 BEAUMONT 2-DOOR HARDtop, 60,000 miles, 6 automatic, $1050. 652-2532.

RUST FREE PARTIALLY RESTored '62 Chev 2-door hardtop, $625. 652-2532.

BODYMAN'S SPECIAL '70 Ford wagon. Enquire 634 Admirals Rd.

1968 TORONADO. GOING TO Europe, must sell. Best offer. See at NO. 9-601 Trutch after 7 p.m.

1963 CADILLAC, 4-DOOR, HARDtop. All power, immaculate. 48,000 miles. $1995. 477-8368.

1962 ENVOY, GOOD CONDITION. Tested till June '74, radio. Only $275. 382-7506.

1962 STUDEBAKER 2-DOOR hardtop, first $125 drives away. 479-4194.

'59 OLDSMOBILE, INSPECTED, good condition, offers. Phone noon to 4, 598-3437.

'65 DODGE WAGON AUTOMATIC, power everything. $550 or offer. 382-4331.

1966 THUNDERBIRD, ALL extras. May be seen at 999 Abbey Road, or phone 658-5995.

1969 COUGAR XR7 CONVERTible. Absolutely immaculate. New paint, tires. $2,695. 382-4765.

1969 TOYOTA SPRINTER, $1295. Radio. 2955 Graham St. Sunday only.

'64 VOLKSWAGEN STATION wagon, low mileage, good condition, $700. 479-1279.

1963 FORD FAIRLANE 500 4-door. Automatic, new brakes, beautiful condition. 384-2484.

'67 SILVER FIREBIRD, 326, RED interior, radio and tape deck, well looked after, $1900. 384-9586.

'57 OLDS 88 4-DOOR, RUNNING. Offers. Phone 479-3455.

65 FORD FAIRLANE 4-DOOR, automatic, best offer. 384-1921.

1960 VOLKSWAGEN, $135. 382-8717.

1963 CHEVY II, 4-DOOR, SEDAN, 6, automatic, $500. 383-1448.

1962 OLDS 4-DOOR H.T. $195. Phone 383-4307.

1968 KARMANN GHIA, FOR sale, 592-1540.

'69 MAZDA 1200, EXCELLENT condition, $1,000. 658-5334.

'66 VALIANT 2-DOOR HARDTOP, 273, 4-barrel, $900. 598-2793.

'69 MAZDA 1200, EXCELLENT condition. $1,000. 658-5334.

'66 PLYMOUTH CONVERTIBLE excellent condition, $1250. 592-4505.

150 CARS FOR SALE

DOUGLAS VOLKSWAGEN PORSCHE AUDI

YOUR LARGEST VOLKSWAGEN DEALER ON THE ISLAND

PREMIUM USED
73 VW 7-pass. bus, auto. $4995
73 VW Super Beetle convert. $3695
73 Cricket cpe. A.T. $2595
72 Gran Torinto, loaded $3995
72 VW Super Beetle, mags. Baja Special, 6000 miles $2795
72 DATSUN 240Z, A.T., Radio $4495
71 VW Squareback wgn, radio $2595
71 DATSUN pickup and canopy $2495
71 VW Super Beetle $2195
71 VW Bus, camper conversion $3695
71 VW DORPER camper, raised top $4195
70 SIMCA sdn. A.T. $1495
70 PONTIAC 4-dr. Ht. Full price $2495
70 VW fastback, radio $1895
70 MAZDA 1500 sdn. $1995
70 AUSTIN AMERICA 4-spd., radio $1495
70 ECONOLINE camper V-8, A.T., radio $2995
69 AUSTIN MINI $1395
69 TOYOTA sdn. $1295
69 VW de luxe Beetle $1695
68 CORTINA wgn. 4-spd. $1495
68 AUSTIN MINI $1195
68 FALCON Wgn. V-8, A.T. Full power $1995
68 FAIRLANE sdn. V-8, radio $1895
68 VW DORPER camper. 36,000 miles $3495
68 VW de luxe Beetle $1595
67 VOLVO 144S 4-spd, radio $1695
67 ROVER 2000 TS $1695
66 CHEV CAPRICE wgn. Full power one owner $1595
66 CORTINA sdn. 4-spd. $995
64 VALIANT V-8, A.T. $595
64 chev Bel Air $595

Bank Finance Up to 60 months on approved credit.

DOUGLAS VOLKSWAGEN LTD.
DEALER LICENCE D-1595
3329 DOUGLAS ST.
Open 9 'til 9
388-5466

1972 CHRYSLER NEW YORKER 440, 4-door hardtop, Burgundy with black vinyl roof, deluxe black interior, climate control airconditioning, power steering and brakes, electric windows, 6-way seat, AM-FM radio, wired for tape decks, cruise controls, automatic light dimmer, low mileage. $5750. 656-3317 or 656-3326.

A GENTLEMANS AUTOMOBILE 1964 Buick special convertible. Excellent condition throughout. New paint, top, tires and engine work. Only serious offers considered. 598-3036.

283 CU. IN. LOW MILEAGE 1956 Cadillac Limousine. $300, or best offer. 652-2881.

1964 VAUXHALL, ASKING $400, take $85 cash. 384-3571.

TAKE OVER PAYMENTS ON good repossessed cars. 382-3567.

124 FIAT '68 SEDAN, CLEAN car, $650. 598-2073.

150 CARS FOR SALE

METRO ALFA ROMEO

SIDNEY
73 Nova 4-door Sdn. V-8, auto., full power
72 Cougar, vinyl roof, full power
72 Cortina 4 dr., 4 spd. Only 3,000 miles.
72 Dodge Demon 340 2 dr. Ht., full power
71 Cutlass "S" 2-dr. Ht., V-8, auto., full power
71 Ford Torino wgn. full power
72 Toyota Corona 4-dr., auto., radio. Two to choose from
71 Pinto 3 dr. Runabout, 4-spd.
71 Comet Coupe. V-8, P.S., heavy duty 3 spd.
70 Pontiac Tempest 2 dr. H.T., V-8, auto
69 Rambler sdn. 6, std.
68 Buick Wildcat 2 dr. Ht., Full power
67 Impala 4 dr. Ht., V-8, auto. Full power
65 Malibu convert. V-8, auto., full power

AND Many more premium units to choose from

TRUCKS "CHECK AND COMPARE"

72 Ford ¾ ton XLT. Full power and air.
72 Ford F250 Explorer. V-8, auto., full power
72 Ford F250. 360 V-8, 4 spd.
72 Courier pickup and camper.
71 GMC ¾-ton, full power
70 Ford Ranchero Squire. V-8 auto., full power.
69 Ford F100. Big "6", 4-Spd.
68 Fargo ¾-ton. V-8, auto and custom camper. Must be seen.
67 Chev. 3-ton dump
66 Dodge van. 6, std.
65 GMC ¾ ton panel

METRO'S Super Lot
2360 Beacon Ave.
Open Mon.-Fri. 'til 9 p.m.
Drive to Sidney AND SAVE!
656-4311
656-2821
METROCAN HOLDINGS LTD.
Dealer Licence D4140

BUICK ELECTRA LUXURY
1968 4-door hardtop, mileage, 59,000. Immaculate, $2495 or best offer. Shell Service at Fort and Foul Bay. 592-7232.

1963 PONTIAC STATION WAGON all new parts, except heads gone, 4 new summer tires, 2 new snow tires, new battery, etc. Apply 108-831 Ellery.

1965 IMPALA, 2 DOOR, HARDtop, 283, automatic, all options. New transmission. Tested. Very good condition. $975. 385-5854.

STATION WAGON, '65 DODGE, power steering and brakes, V-8 automatic and roof rack. No reasonable offer refused. 386-1037.

VALIENT '64, RED 4 DOOR, 6 cylinder, stick. $695. 382-4833, 382-4484.

GOING TO AUSTRALIA Must sell — 1970 Mach 1. $2995. Phone after 6. 479-4354.

1972 FORD CORTINA, 4 SPEED, good condition, low mileage. Must sell, 386-1677.

1966 OLDS 98, AIR CONDITIONED. 384-3256.

1967 DATSUN 479-4997.

150 CARS FOR SALE

THREE POINT MOTORS

71 DODGE MONACO 2-DOOR HARDTOP. GREEN WITH MATCHING UPHOLSTERY. ONLY 15,000 MILES, BEAUTIFUL CONDITION $3695

66 PLYMOUTH FURY III. HIGH MILEAGE BUT RECONDITIONED AND A GOOD BUY $995

'69 CADILLAC 'CALAIS' 4-DOOR HARDTOP, A TRULY OUTSTANDING ONE-OWNER UNIT, 35,000 MILES (FULL HISTORY AVAILABLE), AUTOMATIC; POWER STEERING, BRAKES, WINDOWS AND SEAT; CRUISE CONTROL, TINTED GLASS, RADIO, REAR WINDOW DEFOGGER, RADIAL PLY TIRES. THIS CAR IS WORTH $4,795

'71 DATSUN 510 WAGON. NEED WE SAY MORE? $2,795

'71 VEGA HATCHBACK. AUTOMATIC, POSI-TRACTION, REAR WINDOW DEFOGGER $2,495

'71 PINTO. TWO UNITS TO CHOOSE FROM. BOTH AUTOMATICS WITH RADIO $2,295

'70 TOYOTA CORONA MK II. AUTOMATIC AND RADIO $2,295

'69 SUNBEAM AUTOMATIC STATION WAGON $1,695

'69 VIVA AUTOMATIC. VERY CLEAN AND ONLY 26,000 MILES $1,495

'65 KHARMAN GHIA. VERY GOOD LOOKING UNIT! $1,495

'63 CHEV BISCAYNE $595

Datsun 1200
$2475
GOES FURTHER ON A GALLON OF GAS
THAN ANY OTHER '73 CAR!
Datsun Saves
at
THREE POINT MOTORS LTD.
2620 Government at Hillside
385-6737
Dealer Licence D3075

AMC
Reg. Midgley's
AMERICAN MOTORS JEEP
736 CLOVERDALE AVE. 385-8756

TRANSPORTATION SPECIALS!

65 AMBASSADOR sedan $ 773
67 FORD sedan $1173
67 PONTIAC hardtop $1373
66 PONTIAC sedan $ 873
66 CHEVROLET sdn. $ 873
69 PLYMOUTH sedan $ 773

REG MIDGLEY
MOTORS LTD.
736 Cloverdale Ave.
385-8756
D. Lic. 1132

1973 CAPRICE Townsman Wgn.

Fully equipped with V-8; power steering, and brakes; radio. This luxury wagon has only 5,000 miles.

Remember at METRO, all reasonable offers will be accepted.

METRO TOYOTA LTD.
624 Finlayson
386-3516 386-3517

'57 CHEV SEDAN DELIVERY, new motor, call evenings 6-9 p.m. 592-0069.

1960 CHEVROLET, STANDARD transmission, good condition, $190. 478-8428.

TRADE—1967 OLDS SF-85 FOUR door, good shape; for "Truck"—Datsun, Courier, etc. 383-3026.

69 MUSTANG FASTBACK, AUTOMATIC, still under warranty, excellent condition. 388-6070.

1968 CHEVY NOVA, 327 STANDARD, rally wheels, $2300, 382-3604.

1947 CHEVROLET FLEETMASTER, $700. 598-1782.

150 CARS FOR SALE

CORNELL

SPECIAL
10 ONLY
1973
BRAND NEW
OLDS CUTLASS
YOU'LL NEVER BUY FOR LESS
Example:
73 CUTLASS
2-DOOR HARDTOP, 350, V-8, AUTOMATIC TRANSMISSION, POWER STEERING, REAR DEFOGGER, RADIO, WHEEL COVERS, BUMPER GUARDS, UNDERSEAL, EXTERIOR MOULDINGS, TILT WHEEL, WHITEWALLS.
SPECIAL PURCHASE PRICE
$4294

CORNELL
USED CARS

72 NOVA 4-DR. 6, A.T.
72 CHEV. 4-DR. HT.
72 VEGA HATCHBACK
72 CORTINA A.T.
72 TOYOTA CORONA

71 TOYOTA Mk II, RADIO
71 VEGA HATCHBACK, A.T.
71 CAMARO
71 PINTO
71 MERC MONTEGO
71 VEGA STN. WGN.
71 OLDS TORONADO
71 VW
71 TOYOTA 4-DR. A.T.

70 CHEVELLE 9-PASS. WGN.
70 CHEVELLE WGN.
70 CHEV. BISCAYNE
70 BUICK RIVIERA

69 CAD. EL DORADO
69 CAD. SEDAN DE VILLE
69 PLYMOUTH CONVERT.
69 FORD XL
69 BEAUMONT WGN.

68 CORTINA G.T.
68 RAMBLER AMBASSADOR
68 CHRYSLER NEW YORKER
68 FORD GALAXIE
68 FORD STN. WGN.
68 NOVA 4-D.R.
68 CHEVELLE 4 D.R.
68 CHEVELLE HT.

67 RAMBLER 770
67 FORD WGN.
67 FORD 4-D.R. H.T.
67 METEOR WGN.
67 OLDS CUTLASS H.T.

66 CHEV WGN.
66 CAD. COUPE DE VILLE
66 CHEVELLE H.T.
65 PONTIAC H.T.
65 CHRYSLER 4-D.R.
65 OLDS H.T.
65 ACADIAN 4-DR.

CORNELL
CHEV-OLDS
3050 DOUGLAS
Opp. Mayfair
385-5777 'til 9 p.m.
DEALER LICENCE D3497

OWING TO ILLNESS, SELLING 1972 4 Door hard top Impala, 350 motor, all power, automatic transmission, 10,000 miles, 2 extra ground studded tires, $3550. 385-0976.

GOOD '67 FAIRLANE HARDTOP Rebuilt 289, 6,200 miles. Automatic. New battery, mufflers. Tested. Offers. 382-9908.

1964 PONTIAC 4-DOOR SEDAN, automatic 6, heater, defroster, new tires, excellent condition. $600. 383-5549.

'65 PLYMOUTH FURY, V-8 PS, radio, winter tires, inspected, excellent condition, $850, 386-9602 after 6.

IDEAL STUDENT'S OR FAMILY second car. 1965 Envoy in good running condition, only $495. See at 2619 Dean.

1964 CHEV IMPALA SS, 2-DOOR hardtop, $375. 384-9568.

1966 ACADIAN, CANSO, CLEAN, new paint, 4-speed, offers. 383-0892.

LEAVING TOWN. MUST SELL.. '59 Bel Air, Cheap. 382-0618.

1966 FORD FALCON STATION wagon, $550, 652-3302.

150 CARS FOR SALE

S&H TOYOTA

NEW
73 HILUX PICKUP
$2845
(Automatic Available)

BRAND NEW
73 COROLLA
$2325

50 GALLONS OF GAS
FREE
WITH EVERY NEW UNIT PURCHASED!
'Till Sept. 30

72 TOYOTA HILUX pickup $2595
72 TOYOTA CORONA, A.T. Only 8,000 miles $3195
72 CHALLENGER, loaded, a real buy at $3995
72 TOYOTA CORONA sedan $2595
72 MAZDA RX 100, rotary 2-door sedan, 4-speed, radial tires. $2495
72 CORTINA 4-door $2195
71 TOYOTA HILUX pickup $2295
70 CHEV. WAGON, full power $2595
69 VIVA, 27,000 miles $895
69 MAZDA 1200 2 DR. $1395
68 TOYOTA COROLLA. Very clean $1195
68 MONTEGO BROUGHAM. Very nice $1895
69 AUSTIN AMERICA $1195
68 FORD. Real nice! $1595
67 FAIRLANE XL Convert. $1495
67 ISUZU, very clean $895
66 FALCON FUTURA, V-8, A.T. $1295
65 FORD GALAXIE 500 $ 895
64 VALIANT A.T., 35,000 miles $895
63 FALCON, very clean $495

TRANSPORTATION SPECIALS!!
64 DODGE $395
63 PONTIAC $395
61 RAMBLER S.W. $395

SAUNDERS & HITCHMAN
2040 CADBORO BAY ROAD
AT FORT AND FOUL BAY.
DEALER LICENCE D-3511
592-2471

PHIL MERRETT MOTORS
9732 Fifth St.
'Sidney'
Next to Slegg Lumber

70 CHEV WAGON V-8
70 PONTIAC SEDAN V-8, P.S.
67 BEL-AIR 2-door, V-8
66 FORD FALCON, A.T., very clean, low mileage.
69 DODGE CORONET 440
65 CHEV. Nova
73 CHEV. CAPRICE, full power
72 VEGA GT Hatchback
71 DODGE Dart custom
656-5551
Dealer Licence No. D-4040

J. C. MOTORS
'72 CAPRI 4-speed radio $2695
'72 FORD hardtop, V-8 $3495
'71 VAUXHALL 2-Dr., 4-Spd. $1495
'71 V.W. Super Beetle 150 HP. $1895
'71 FORD hardtop, V-8, A.T. $2895
'70 PONTIAC H.T., V-8, A.T. $2695
'70 CAPRI 1600 GT, sun roof $2195
'70 TOYOTA 2-Dr. 4-Speed $1495
'69 CHRYSLER V-8, 'AIR' $2895
'69 FURY III H.T., V-8, A.T. $2195
'68 CORTINA wagon $1095
'67 PONTIAC hardtop, V-8 $1495
'65 T-BIRD V-8 A.T. $1995
'65 Pontiac H.T. V-8, A.T. $995
Motor Dealer's Licence D-2541
837 YATES. 384-0921
J. C. MOTORS LTD.

Transferred
Must Sell
1965 Olds 98 4 Dr., loaded, $1795. 58,000 actual miles.

1964 Buick Skylark 4 DR., P.S., P.B., auto. $895. 658-8366.

1960 VOLKSWAGEN WITH '68 transmission; also 1970 1600 cc with 2 carbs. 479-7886.

1969 VOLKSWAGEN CONVERTIBLE, excellent condition, $1800. 656-1750.

1965 MUSTANG, 289, AUTOMATIC. Radio, good condition. $1,095. Phone 478-4230.

1958 EDSEL, 2-DOOR HARDTOP, offers or trade? 478-5295.

1965 RAMBLER AMERICAN, 6 automatic. Tested. $450. 598-2606.

150 CARS FOR SALE

INVEST
Your Transportation
DOLLARS
Wisely
AT
GARDEN CITY AUTO
All
Cars and Trucks
Retailed over $500
Carry a
7-DAY
Written
"MONEY-BACK"
GUARANTEE

71 Squire wagon
72 Capri V-6
69 Roadrunner
72 Toyota Corolla
69 Mustang
70 Mazda
73 Buick Le Sabre
72 Olds Toronado
67 Cadillac Convert.
71 Ambassador
65 Impala
73 Plymouth Scamp
71 Plymouth Satellite
71 Mach 1
71 Olds 442 Convt.
69 Dodge GT
69 Malibu SS
68 Cougar XR7
71 Charger
67 Camaro SS 396
67 Cougar
67 Camaro
73 Toyota
72 Karmann Ghia
69 Cortina A.T.
72 Vette
71 Roadrunner
70 Pontiac G.T.O.
66 Dodge Charger
73 LTD Squire Wagon
72 Olds Wagon
71 Olds Vista Cruiser
70 Chrysler S.W.
67 Pontiac S.W.
66 Falcon S.W.
72 VW Camper
72 Chevy Van
71 VW Bus
66 Jeep

ALL CARS
CHECKED BY
Licensed Mechanics
WORK ORDERS UPON REQUEST
GARDEN CITY AUTO
PHONE 382-9111
2978 DOUGLAS
OPEN 9-10
Dlr. Licence No. D-3688

150 CARS FOR SALE

peter pollen ford

ALL SOLD WITH
7-DAY MONEY-BACK GUARANTEE

72 LTD Brougham Ht. $4095
72 Pinto, air conditioning $3095
71 Chev Impala Ht. $3095
70 Le Mans A.T. $2795
69 Pontiac wgn. $1795
69 Dodge Coronet Ht. $2495
68 Rambler Ht. $1295
65 Chev. $895
72 Ford Custom Sdn. $3295
69 Ford LTD Sdn. $2695
67 Meteor convert. $1895
72 Pinto 3-Dr. $2495
70 Maverick $1795
68 Galaxie 2-dr. H.T. $1795
69 Merc. Marquis Sdn. $2595
65 Mustang H.T. $1295
68 Camaro 4-Spd. $2195
71 Galaxie 2-Dr. Ht. $2695
67 Olds Cutlass $1395
66 Pontiac 2-Dr. Ht. $1395

BUY WITH CONFIDENCE FROM THE VALUE LEADER

PETER POLLEN FORD SALES LTD.
1060 YATES
384-1144
DEALER LICENCE D1188

CORTINA CAR CENTRE
Yates at Quadra

66 Toyota Wgn. $1195
70 Cortina Wgn. $1595
71 VW $2095
71 VW 411 $2895
72 Pinto 3-Dr. $2495
72 Volkswagen $2295
72 Cortina G.T. $2595
71 V.W. $2095
71 Toyota Wgn. $1895

All Sold With 7-DAY MONEY-BACK GUARANTEE

DIVISION OF PETER POLLEN FORD SALES
1060 Yates
384-5555
DEALER LICENCE D1188

Wille Motors
73 FORD ½-T. and canopy $3995
72 MALIBU 2-dr. Htp. $3495
70 GTO 400 4-spd. $2695
70 CHARGER, full power $3195
69 'CUDA Fastback $2495
69 DUNE Buggy, metal flake $1395
69 MACH 1 Cobra Jet $2995
68 EL CAMINO 396 Turbo $2695
68 GTX 440 auto. $2395
68 DART GT 4 speed $2195
68 OLDS "88" 2-dr. HT. $2195
68 CHRYSLER New Yorker $2395
68 MUSTANG convertible $1995
66 MONACO 2-dr. H.T. $1395
55 ZEPHYR 6 cyl., tested $295
Motor Dealers Licence No. D-3309
3240 DOUGLAS 382-2313

150 CARS FOR SALE

McCALLUM
DATSUN
VOLVO
McCALLUM
1101 Yates at Cook
386-6168

Datsun Saves!
Datsun Saves!
Datsun Saves!

NEW
73 DATSUN 1200 SDN.
From
$2475

DATSUN 610
SEDANS
HARDTOPS
WAGONS

72 Super Beetle
72 Toyota Cpe., 4-spd., loaded
69 Valiant Signet 4-dr., 6 cylinder, automatic, radio.
68 Firebird
73 Chrysler, fully equipped, only 5,000 miles.

McCALLUM MOTORS LTD.
1836 Island Highway
Colwood Corners
478-5622

73 AQUARIUS MINI MOTOR-HOME. FULLY EQUIPPED.

71 GMC, ¾-TON, V-8, A.T., P.S., P.B., RADIO.

67 INTERNATIONAL ¾-TON V-8, AUTOMATIC TRANSMISSION, RADIO.

68 DODGE ¾-TON 9-PASSENGER WINDOW VAN, V-8, RADIO, A.T.

70 DATSUN 1600 PICKUP, EQUIPPED WITH OKANAGAN CAMPER.

70 WESTFALIA CAMPER

71 FORD ¾-TON V-8, AUTOMATIC TRANSMISSION, RADIO.

71 VW FASTBACK, 4-SPEED, FUEL INJECTION AND RADIO.

71 TOYOTA COROLLA STATION WAGON, 4-SPEED.

69 VW, AUTOMATIC TRANSMISSION, RADIO.

65 RAMBLER 330 4 DOOR SEDAN. 6 CYLINDER AUTOMATIC, RADIO, REAL CLEAN.

68 VAUXHALL 101 SUPER 4-DOOR SEDAN, 4-SPEED.

72 DATSUN STATION WAGON, LOW MILEAGE.

67 CHEV. STATION WAGON, V-8 STD., RADIO GOV'T. TESTED. TRY AND BEAT THIS ONE AT $595

69 FORD GALAXIE 500 2-DOOR HARDTOP. FULLY EQUIPPED.

73 VOLVO STATION WAGON, 4-SPEED, RADIO. ONLY 2,200 MILES.

PLUS
Many More to Choose From
Bank Rate Finance
All Cars Tested
It Only Takes One Minute To Make A Good Deal At
McCallum Motors Ltd.
Dealer Licence D2129

TOPS USED CARS
69 MAZDA 1200 $1095
66 GALAXIE 500 4-door, V-8 auto. $ 745
65 DATSUN 1600 Rdster. $1195
66 CHEV. Impala 2-dr. Htp. $695
Motor Dealer Licence No. D-2063
1513 QUADRA 385-3721

1964 PONTIAC CONVERTIBLE and 1958 Dodge 2-door hardtop. 384-6962. 6-8 p.m.

1958 CHEV, TESTED, GOOD running condition. Will take offers. 385-4738 or 385-9495.

1964 MERCURY, V-8 AUTOMATIC, power steering, power brakes, 642-3737.

1954 BUICK, $50, LOW MILEAGE, original car, engine and tires alone worth price. 477-5644.

MUST SELL 1965 SPORTS CAR, MGB, radio, economical. Offers. 478-8130.

1968 PONTIAC, GOOD CONDITION, $975. 385-7861.

150 CARS FOR SALE

NATIONAL
CHRYSLER
Dodge
Dodge Trucks
DEPENDABLE
USED CARS

BRAND NEW
73
DODGE COLT
2-door coupe with Chrysler's famous Mini-Hemi engine. Stock No. 3525.
$2389
NOT A RED CENT DOWN. $63 per month, tax and licence extra. Based on 48 months on approved credit.

BRAND NEW
73
DODGE DART
2-door hardtop. Stock No. 3424. Chrysler's famous slant 6, automatic electronic voltage regulator, 3-speed transmission, torsion air suspension, Dodge exclusive electronic ignition. Vinyl side moulding, white sidewalls, de luxe wheel covers.
$3289
NOT A RED CENT DOWN. $86 per month. Tax and licence extra. Based on 48 months on approved credit.

BRAND NEW
73
DODGE
Polara Special
2-dr. hardtop. Roman red, luxurious cloth and vinyl interior, 318 V-8, automatic transmission, (reg. fuel). Power steering, power disc brakes, electronic ignition and 15" safety rim wheels.
$3769
NOT A RED CENT DOWN. $99 per month. Tax and licence extra. Based on 48 months on approved credit.

BRAND NEW
73
D100 ½-Ton
DODGE PICKUP
Stock No. 3472, long wheel base — 131", Dodge's famous slant 6 engine, electronic ignition, heavy-duty 10" clutch, spare tire and wheel, etc.
$3169
NOT A RED CENT DOWN. $84 per month. Tax and licence extra. Based on 48 months on approval of credit.

DEPENDABLE USED CARS
65 BEL AIR, 6 cyl. $569
67 COUGAR V-8, A.T. $1869
69 FURY 2 DR., H.T., A.T. $1369
65 FURY 2-DR. SDN. $969
64 CHEV. SDN., 6, A.T. $469

NO RED TAPE
100% FINANCING
NO PAYMENT 'TIL SEPTEMBER '73
NATIONAL MOTORS (Victoria Ltd.)
VICTORIA'S MOST TRUSTED NAME FOR 69 YEARS
819 YATES 384-8174
DEALER'S LICENSE D-2995

'71 VOLVO, 142 S, LOW MILEAGE, $200 radio-tape deck, new Michelin tires, sleeping seats, excellent condition. $3100 or best offer. Can be seen 3366 Glasgow Ave. anytime.

NO, 88 SUPER STOCK, current 4th in points. Crisp engine, fresh tires, trailer and lots of spare parts, everything goes. 473-1195, after 5:30 p.m.

1970 CAMARO Z28, POWER steering, power brakes, standard transmission, AM-FM radio, radial tires, low mileage. 385-3101 after 5:30.

IMMACULATE CONDITION, 68 Mustang, 289, floor shift, standard, 51,000 miles, original paint, $2,050. Will take small car trade. 743-5251.

'64 CHEV., GUARANTEED transmission, new front shocks, new battery. Brakes, tires, exhaust recent. Offers. 385-0605.

1968 AMX SPORTS CAR, PREpared by Acklands Ltd., for racing. Have papers. 618 Anderson North, Port Alberni.

'67 PONTIAC SAFARI WAGON, power brakes, steering, rear window. 327 automatic, tow bar, radio, $1395. 383-4868.

'69 FORD GALAXIE 9-SEAT STATION wagon, all power equipped, custom stereo, excellent condition. Price $2,650. Phone 592-9792.

1957 PLYMOUTH. GOOD V8. Nice body. Nice interior. Rebuilt automatic transmission. $150. 383-8462.

1972 DATSUN 510 2-DOOR, 4-speed, radio, including 2 snow tires and roof rack. Warranty transferable. 388-7604 after 6 p.m.

1970 WAGON, SUNBEAM, GOLD. Rev. chrome wheels, 18,000 miles, $1450. 382-1308.

'63 CHEV WAGON, 283, AUTOMATIC, power steering, bucket seats, tested, $395. 385-2265.

'64 CHEV $395 66 AUSTIN $395. Dlr. licence No. D-3550. Victoria Jeep, Hillside at Rock Bay.

'65 AMBASSADOR 2-DOOR HARDTOP, V-8, automatic, power steering, brakes. 656-2454.

1949 CHRYSLER LIMOUSINE Good running order. Best offer. 479-6794.

1962 FAIRLANE HARDTOP, 1 owner, 67,000 miles, fully equipped. Top condition. $1495. 477-1131.

1969 ECONOLINE WINDOWED van, V-8, automatic, insulated, cabinets. 383-9573 after 6.

150 CARS FOR SALE

Sale Priced
59 FORD At. $ 99
61 PONTIAC Conv't $ 99
64 PLYMOUTH $244
61 CORVAIR $89
63 PONTIAC $197
61 COMET $249
63 PONTIAC At. $273
63 CHEVY II $478
64 CHRYSLER $297
67 AUSTIN $444
65 PONTIAC $518
67 FAIRLANE At. $818
68 VIVA $573
Palm Motors
2936 DOUGLAS
AT BURNSIDE
386-8385
PALM MOTORS LTD.
Dealers Licence No. D-2605

GEM Motor Sales
1973 LTD.
385-4311
71 FORD custom 500 $2195
70 DATSUN 1000 2-dr. $1295
69 GALAXIE convertible $2395
68 COUGAR 8-cyl. auto. $2195
68 TORINO fastback $1995
Reasonable Offers ACCEPTED
480 Esquimalt Rd.
Motor Dealer Licence D-2468

ALL CARS CLEARLY PRICED
RELIABLE SINCE 1893
PLIMLEY
British Car Centre
1010 Yates 382-9121
Dealer Licence D-1323

1964 COMET, 4 DOOR, 6 STANdard, radio, tested. Excellent tires. Ideal second car. Very clean. $650. 382-8678.

1973 PLYMOUTH FURY 1 AUTOmatic. Power steering, brakes. 9,000 miles. $3500. Will consider old VW or similar in trade. 656-2137.

1967 CORINA SEDAN. EXcellent condition. Clean. Offers. 479-3234.

COLLECTOR'S 1951 CADILLAC Fleetwood sedan. Good condition. Runs great. $550. 382-4367.

1964 CADILLAC SEDAN DEville, very good condition throughout, $1,200. 384-0290.

1970 VIVA GT, 112 H.P., 4 SPEED, radial tires, only 28,000 miles. 388-5843.

1969 SWINGER, 318, 4 SPEED, mags, 1 owner, excellent condition, 652-1301, 658-5926.

65 CHEVY II, EXCELLENT RUNning condition. Tested. $700. or best offer. 478-6274.

1967 BUICK WILDCAT, 48,000 miles, $1,300, or best offer. 386-0427 or 592-9600.

1970 VOLVO 142S, EXCELLENT condition, low mileage, private. Evenings, 477-2949.

RARE 1965 MUSTANG CONVERTible, 6-cylinder 4-speed. A-1 condition. 656-5073 or 656-3788.

1970 MAVERICK, AUTOMATIC 6, radio, owner transferred, $1690 or near offer, 386-2790 evenings.

'66 BEAUMONT 327, 4-SPEED, 2-door hardtop, $850. 260 Regina, 386-9918.

1964 CADILLAC SEDAN DEVille. Private sale. Bargain at $1395. Phone 592-3303.

'66 CHEV SS, OVER $4,000 invested. Bills to prove. Asking $2500 or best offer. 385-7097.

64 PONTIAC 2-DOOR HARDTOP. V-8. Excellent condition. Offers. 478-4879.

1970 CORTINA DELUXE AUTOmatic. Only 24,000 miles. Beautiful condition. $1885. 382-9091.

1969 FORD 2-DOOR CUSTOM. $1600 or offers .383-5247.

'69 VW DE LUXE, $1500 OR offer. 477-5032.

THUNDERBIRD PREMIUM, '65, fully equipped, 382-9927 or 385-7001.

'56 CHEV. 4-DOOR, BEST offer. Art 383-7281.

1964 CHEVROLET ACADIAN. Call 478-3066.

1955 CHEVROLET. TESTED FOR one year. 479-6346.

1956 DODGE. TESTED. $250. Phone 383-5185.

1957 AUSTIN, TRANSPORTATION special. $100. 479-5728.

151 FOREIGN IMPORT AND SPORTS CARS

CLASSIC 59-60 220S MERCEDES Benz sedan, red leather buckets, radials, in good condition, $995. Can be seen at Roy's Chevron Service, Sidney.

1973 MIDGET (MG). MUST SELL, buying a boat. Excellent throughout. Low mileage. $2700 or best offer. Phone between 4 p.m. and 6 p.m., 384-4694.

BLACK 1966 AUSTIN 1800, EXcellent condition, just tested, mechanically and bodily sound, $875 firm. 479-1458.

1963 DAIMLER, SP 250 EXcellent condition, 49,000 miles, grey-red, $1,500, after 6 please. 385-8040.

MUST SELL 1972 VOLKSWAGEN 411, 4-door sedan. Automatic. Radio. 5,600 miles. As new. $3,200. 385-6360.

1970 Austin 1800
Like new. Owner leaving country. 388-7120.

MUST SELL. 1972 MINI-MINOR. White, dark blue interior. Radial tires. 8-track, radio. 47 miles per gallon. $1550. 385-5346.

1955 LANDROVER 4-WHEEL drive jeep. Good condition. Runs well. Tested. Winch. Asking $800. 656-5265.

1966 AUSTIN HEALEY SPRITE, tonneau cover, snow tires, good condition, $850. 384-7428.

1968 TRIUMPH SPITFIRE, 3 tops, good condition, low mileage, $1600 or best offer. 592-3350.

1970 FIAT 124 SPORTS COUPE, 5-C, twin-cam am-fm, asking $2595. 656-4479.

'59 PORSCHE ROADSTER CONvertible. Excellent. $1800 or nearest offer. 382-2436.

1967 M.G.B. WIRE WHEELS, radio. Excellent condition 112-743-2713

1960 AUSTIN HEALY 3000, GOOD mechanical shape, needs some body work, $1300. 386-2396.

1970 CORVETTE PANEL TOP 350-4 speed. Phone 245-3183 Ladysmith.

1969 TRIUMPH SPITFIRE, EXcellent motor, and transmission, new clutch, radial tires, 382-3604.

'70 SUNBEAM ALPINE GT. EXcellent condition. Low mileage, $1795. 477-8098.

151 FOREIGN IMPORT AND SPORTS CARS

1970 FIAT 124 SPIDER CONVERTible, 48,000 miles, radials, owner leaving country, $2400. 477-3379.

1970 CORTINA GT WOODGRAIN dashboard, full instrumentation, low mileage, $1850. 479-7482.

'65 AUSTIN HEALY SPRITE with no 4th gear, lost job and must sell. 384-8352, Martin.

1967 TRIUMPH 2000, 50,000 miles. Good condition. $825. 592-9051 or 656-4285.

1970 DATSUN 240Z. 40,000 MILES. Excellent shape. Must sell. $3200. 384-5824.

'61 MERCEDES 190 SL, NEEDS some work. $1200 firm. 383-3416.

MUST SELL, 1969 MGB. 592-3051

1970 FIAT 850 SPYDER CONvertible, $1450. 477-8350.

'63 AUSTIN HEALEY 3000, GOOD condition, offers. 592-4370.

1970 MGB, NEW PIRELLIS, radio, $2500. 388-1123, after 4 p.m.

1971 TR6, PHONE BETWEEN 11 and 1 p.m. 384-3032.

MUST SELL 72 DATSUN 240Z. 592-7047, 477-3997.

ALFA ROMEO 2600 SPIDER, $3,200. 723-2902 Port Alberni.

1972 FIAT SPYDER, LIKE NEW, mag wheels. 13,500 miles. 652-1571.

154 TRUCKS AND BUSES

ENSIGN
Dodge TRUCKS
AND
RECREATION VEHICLE CENTRE
CALEDONIA at QUADRA

BUY OR LEASE
1974
DODGE TRUCKS
At 1973 PRICES
½ Ton Pickups from $3218
¾ Ton Pickups from $3433
Tradesman Vans from $3354
ORDER TODAY for EARLY DELIVERY

USED TRUCKS
72 Courier and O.K. camper
71 Ford
71 Dodge ½-Ton
70 Ford ½-Ton
69 Ford Van
68 Dodge Crew Cab
70 Triple E Trailer
68 Triple E Trailer

ENSIGN
Chrysler Plymouth Ltd.
Dealer Lic. D3013
TRUCK DIVISION
QUADRA at CALEDONIA
386-2411
ASK FOR
AL HINDSON
JOHN SCULLION
FRANK MARCHANT
JIM BUNCE
ED. JOHNSON, Sales Mgr.
YOUR TRUCK SPECIALISTS!

"DEAL NOW TRADES WELCOME"
64 OLDS 88 sedan, full power $795
65 FORD sedan, V-8, A.T. $695
67 DODGE sedan, V-8, P.S. $1195
67 CADILLAC sedan, full power, air, like new $2995
68 CHEV sedan, V-8, A.T. $1095
68 COMET Station wagon, V-8, A.T. Radio $1250
67 INT. ½-ton P.U. V-8 $1395
67 INT. ¾-ton P.U. $1350
68 INT. ½-ton P.U., 6 cyl. $1595
65 INT. ½-ton P.U., 6 cyl. $1050
69 FARGO ½-ton P.U., V-8 $1795
66 CHEV ¾-ton P.U., 6 cyl. 4-sp., canopy $1150
68 FORD ½-ton P.U., V-8 $1795
69 CHEV ½-ton P.U. 6 cyl., canopy $1995
LEN BARKLEY INTERNATIONAL LTD.
Dealer's Licence 3992
517 Herald St. 388-5508

1972 TOYOTA WITH OKANAGAN camper, excellent condition, low mileage, many extras, sell for cash or consider late model Ford, ½-ton without camper. 383-2332 after 5.

1973 FORD CLUB WAGON, V-8 automatic. Power steering and power brakes. Deluxe, 12-passenger. Only 250 miles. $5,800. Also 1972 Jeep Commando Wagon, hubs. Clean. $3,795. Victoria Jeep, Hillside at Rock Bay.

1965 INTERNATIONAL LOGGING truck, model DF405 with 60 per cent rubber, powered with 335 Cummins. Also Columbia logging trailer. 748-9773.

'72 CHEV. CUSTOM DE LUXE ¾-ton, power steering, power brakes, radio, 8-ply tires, split rims, $3500 firm. 478-1314.

TRUCKTOWN 386-1711
Everything in Trucks
On Bay St. below Government St
2525 Bridge St.

1965 FARGO 15 PASSENGER bus. Good mechanical order, make ideal mobile home or hunting vehicle. $1050 or offers. 745-3708.

TWO ¾-TON PICKUPS, 1-TON ON duals, two vans, 2 panels, Wagoneer, BN tractor. Dlr. Licence No. D-3550. Victoria Jeep, Hillside at Rock Bay.

1968 G.M.C. SUBURBAN ¾-TON window van, good running condition, clean, needs little body work, $1075 or offer. 385-6555.

73 K5 BLAZER 4X4, POWER steering, power brakes, automatic, 2,700 miles. $5895. or best offer. 478-5107.

1963 CHEV PICKUP, 283 4-speed, in good condition. 479-7047.

1961 VOLKSWAGEN VAN, FACtory camper, $800. 388-7049.

154 TRUCKS AND BUSES

73 DODGE ¾-ton club cab. V-8, A.T., P.S., P.B., radio, factory air.

70 CHEV ½-ton pickup, 350, V-8, automatic transmission, radio

70 FORD 1-ton van, V-8, automatic transmission, power lift tailgate.

72 FORD 1-ton van, V-8, automatic transmission.

69 CHEV step van, 6-cylinder, standard.

71 DATSUN pickup, 4-speed

71 INTERNATIONAL ½-ton pickup V-8. Automatic transmission, radio, power steering, power brakes and canopy.

CORNELL
3050 Douglas
385-5777
Dealer License D3497

¾-TON CAB AND CHASSIS
1972 GMC custom sport truck with only 9000 miles. V-8, P.S., P.B., A.T., radio and de luxe interior. Build your own camper or flat-deck on this one.

4x4 BLAZER
1972 Model, beautiful!

½-TON PICKUP
1968 GMC short stepside box. One owner. For a demonstration drive or more information on all units please contact KEN ALGER at EMPRESS PONTIAC-BUICK LTD., 382-7121 or 477-6308. Dealer Licence D-3482.

CAN YOU BELIEVE?
1969 ¾-ton P250 Ford truck with less than 17,500 miles. Automatic, heavy duty suspension, split rims, dual 12 volt battery system, complete with little-used 1970 8 ft. Security camper. Both in immaculate condition. $4750 firm. 479-1357.

1970 DATSUN TRUCK, 1600CC., mileage 23,000, has radio, West Coast mirror and checker rear bumper. Absolutely beautiful condition. $1800 firm. Custom camper also available. $400. 592-6863.

'58 GMC 1-TON WALK-IN VAN. Homemade camper conversion. Great condition. Just tested. 21' long, 6' head room, big 6 engine, 4 speed trans. Sleeps at least 4. Asking $1100. 385-8608.

'73 TOYOTA, 5000 MILES, RADIO, bumper, mirrors. Brand new '73 Security Pup camper c-w furnace. Package $4250. Will sell separate. D-1054. 386-3464.

62 FORD ½ TON
Six cylinder, 3 speed short box, canopy, West Coast mirrors, trailer hitch, and radio. 746-4600 Duncan.

MUST SELL 1962 FORD PICKUP big box 6 cylinder standard, $750 or highest offer, will trade for antiques, 382-3604.

BRAND NEW DATSUN ½-TON pickup, fully equipped.
McCALLUM MOTORS LTD.
1101 YATES 386-6168

'67 FARGO PICKUP, V8, 4-speed, heavy duty springs, 6-ply tires, excellent shape, $1350. 477-4388.

1947 DODGE ½ TON BIG BOX, V-8, 318 motor, needs some work. Closest offer to $1,000. 963 Grilse Lane, Brentwood. 652-2157.

'69 DODGE FARGO 400, 7½X16 aluminum box, $2800. 3226 Maple 383-1212.

52 JEEP PICKUP, 4 WHEEL drive, V-8 flathead, $500. Lake Cowichan, 749-3087.

1972 FORD SUPER VAN, LOW mileage, automatic. Large motor. Phone 748-1678.

1967 CHEV ½-TON PICKUP WITH 8' camper, big 6 motor and standard transmission, 479-1059.

'61 VW CAMPER VAN, NEW brakes and 20,000 on rebuilt engine. 477-4525.

1967 ECONOLINE WINDOW VAN, fully camperized, mags, $1750, 385-7380.

1959 INTERNATIONAL HEAVY duty ½-ton, tested, must sell, $325. 656-4296.

1970 FORD ECONOLINE WINDOW van, 6 cyl. auto. $1995. 386-3841, 9:30-5:00.

TANDEM DUMP TRUCK 10-12, ready to work, $2500 or offers. 246-3800.

1966 JEEP WAGONEER, 2-wheel drive, good shape, Phone 479-2659.

1973 TOYOTA HIGHLIGHT PICKup. 1972 Dodge 1 ton, dual wheels. 479-1710 after 6.

'73 FORD COURIER, TRANSferred, must sell. Phone anytime, 592-0688.

1966 GMC ¾ TON 4 SPEED transmission, 4 extra tires, with 1967 8½' Galaxie camper. 598-4688.

1966 CHEV ½ TON PICKP, EXcellent condition, $1200. 112-754-5852.

'57 FORD ½ TON. TESTED TILL July '74. Excellent shape, $475. 385-3589. 1415 Craddock Street.

1968 FORD ½ TON V8 STANdard. Good condition. 383-9529.

FOR SALE OR TRADE 1967 DATsun, good truck. 478-5295.

'55 CHEV MILK VAN, $750 OR offers. 383-2105 or 642-3779.

1971 FORD ½-TON L.W.B., V-8, automatic, $2300. 652-2402.

1968 GMC HANDY-VAN. PHONE 477-8434 between 6-10 p.m.

GRAVEL TRUCKS FOR SALE with work. Apply 112-749-3509.

67 GMC ½ TON TRUCK, ASKING $1500 or best offer. 478-2267.

1960 GMC ½-TON. TESTED TILL April 1974. $400. Phone 479-7955.

155 AUTOMOBILE FINANCING AND INSURANCE

AUTO INSURANCE
Immediate Coverage
Allan Tolsma Agencies
2630 Douglas Ph. 385-6313

158 TIRES

RADIAL TIRES
MICHELIN
DAYTON
REMINGTON
PIRELLI
FIRESTONE
SEMPERIT
The Widest Range OF RADIAL TIRES is at
D. & D. TIRE TOWN
1620 BLANSHARD
Victoria 382-7283
Duncan 746-7191

158 TIRES

FOUR AS NEW G70-14 WIDE oval tires off 1970 Roadrunner. 478-4681.

160 PARTS, ACCESSORIES

OUR NEW LOCATION
2150 Blanshard Street
Your Car's "Heart" is the BATTERY
For a Strong, Sure Start Every Time GET an "ACME"
LOWEST PRICES IN TOWN
Delivered and Installed
FRANCIS BATTERY and TIRES LTD.

NORTHWEST GERMAN AUTO LTD.
383-4021 3477 Quadra St.
Volkswagen Engines. $330 - $365, exchange, installed, and guaranteed.

VOLKSWAGEN AUTO WRECKING
507 Ellice St. 388-6461
Old or wrecked Volkswagens wanted

CORDS PISTON RINGS NEW LOcation, 1800 Douglas, Phone 383-0011. Gaskets, bearings, rings. Valve and seat refacing. Block degreasing and motor rebuilding.

FIRE DAMAGED 56 PONTIAC, 2 door. 66 283 motor with Saginaw close ratio, fully synchro 3 speed transmission. Sell parts or whole car. 384-6037.

MARK TEN CDI SYSTEM REALly saves gas, easier on plugs and points, better performance. Kits or assembled. Trans-World Enterprises, 1817 Douglas. 385-1941.

RADIATOR REPAIRS, FAST TOP quality repairs at Maurice's Auto Body, 427 Bella St., phone 384-3121. Located behind the Burnside Pay and Save Gas Station.

4 SEARS MICHELIN X 195-14 RAdial tires, used 4,000 miles, $160. 4 Mark II Mag Wheels, 4½" Ford centres, used 1,000 miles, $125. 1966 Volkswagen floor pan and front axle, $75. 383-4901.

THE BEST IN CAR DECKS, Sony TC10, properly matched 6-speaker system, 20 hours of high quality tapes. Value $225, asking $150. 598-2004.

VINTAGE '34 NASH AMBASsador. Possible to restore or for parts. Also various sizes in tires. 652-2683.

CAR RADIO SALES, ALL MAKES and models. Clearance prices. Burnside Car Radio, 350 Burnside Road East, 385-7379.

'63 PONTIAC CONVERTIBLE for parts. Also various hubcap sets, radiators. 385-2265.

1957 JAGUAR 2.4 SEDAN, FOR parts or rebuilding, Shawnigan Lake, 743-2739.

1961 CHEV WAGON, RIGHT front damaged, 1959 Buick, parts or whole. 382-4178.

WRECKING 1963 CHEV. GOOD 283 and glass and other parts. 478-6877.

735 CFM HOLLY CARB, MOON 2-gallon fuel tank, 427 Ford dual point. 479-2337.

'65 PONTIAC PARISIENNE 4-door hardtop, V-8 automatic, parts. 384-9520.

1967 FORD GALAXIE 4-DOOR body. Complete. Good shape. Sell or trade. 384-0656.

CHEVELLE BELLHOUSING, flywheel, pressure plate, clutch. 382-0105.

'59 FORD, AS IS, $90. '65 VOLKSwagen rear end, $150. 477-3497, Doug, after 6.

WRECKING 1966 VOLKSWAGEN. 477-6837.

62 RENAULT DAUPHINE, FOR parts, $60. Victoria Press Box 370.

VW HIGH PERFORMANCE. '66 and '69 Oxford parts. 598-2004.

59 CHEV. PARTS OR WHOLE. 385-4578.

1958 VAUXHALL VICTOR PARTS, free. 383-3748, No. 1-2828 Rockwell.

162 AUTO REPAIRS, SERVICE AND TOWING

TRANSWILL AUTOMATIC TRANSmission specialists. 384-2851. Rebuilt auto transmission from $69.95. Tune-up from $11.95.

V.M. AUTO REPAIRS
Specializing in VW repairs, low labour rates. All jobs guaranteed. 3226 Maple Street. 383-1212.

SCRAP CARS HAULED, $15 PER car maximum charge, 478-6212.

166 CARS AND TRUCKS WANTED

WANTED FOR CASH
$ $ $ $
Sport Cars
Luxury Cars
Muscle Cars
Import Cars
Compact Cars
Motorhomes
Trucks
Motorcycles
ABSOLUTE
HIGHEST CASH PRICES PAID FOR LOCAL PREMIUM AUTOMOBILES PAID FOR OR NOT!
Payments too High?
WE WILL REFINANCE YOUR PRESENT CAR TO LOWER PAYMENTS
WE TRADE UP OR DOWN
FREE APPRAISALS
DePAPE
847 YATES
384-8035
DEPAPE MOTORS LTD.

NEED CASH?
Highest Prices Paid FOR YOUR CAR OR TRUCK
Paid for or Not
DRIVE IN TODAY
2978 Douglas St.
OR CALL
382-9111
GARDEN CITY AUTO
OPEN 9-10

CARS AND TRUCKS
Top dollar at Gem Motor Sales
480 Esquimalt 385-4311

166 CARS AND TRUCKS WANTED

WANTED
LATE MODEL IMPORT AND DOMESTIC CARS. TOP PRICES FOR YOUR CLEAN USED UNITS. TRADE UP OR DOWN.
DOUGLAS VOLKSWAGEN PORSCHE-AUDI
388-5466

Top prices paid for your car or truck, paid for or not.
SPEEDWAY VOLKSWAGEN PORSCHE — AUDI.
Both sides of Yates
385-2415

McCALLUM MOTORS WILL PAY top dollar for any make or model car or light duty truck — call today. It pays to look at Yates and Cook.
McCALLUM MOTORS LTD.
386-6168
ALSO
McCALLUM MOTORS
COLWOOD CAR LOT
478-5622

C—A—S—H
FOR YOUR CAR
AT
SUBURBAN
PHONE GERRY
386-6131

WE NEED CARS
—DESPARATELY—
WILL PAY CASH OR WILL CONSIGN
HIGHEST PRICES PAID
NATIONAL MOTORS
819 Yates
Victoria's most trusted name for 69 years!

Good, Clean
CARS AND TRUCKS WANTED
Cash in 5 Minutes
— PLIMLEY —
1010 Yates St.

CASH FOR OLDER SMALL cars, trucks. Haldin Motors, 384-6713.

VOLKSWAGENS WANTED, '62 models and up, running or not. 598-3525 or 479-1094.

CASH OR CONSIGN
ART'S CAR SALES

WANTED — BEDFORD, ENVOY or any older van or panel in good condition. Ph. 479-4648.

CARS AND TRUCKS NEEDED
Top $ paid. Capri Motors, 2644 Quadra, 385-3512.

WANTED: 1927 TO 1949 FORD OR Chev coupe, in stock, restored, or customized condition. 658-8706.

168 CAMPERS, TRAILERS AND MOTOR HOMES

Impala CAMPING WORLD SIDNEY
Presents
CHAMPIONS
all steel framed
1—20' (318 V-8) loaded $11,575
1—24' (440 V-8) well equipped $12,495
1—24' (440 V-8) roof air — dash air, 4000 watt generator radio — 8 track complete $15,800
1—28' (440 V-8) roof air, 4000 watt generator radio — 8 track $17,200
NOTE: Discount for non-traders!

OLYMPUS
Canadian made!
1—21' (318 V-8) $11,495
1—21' (440 V-8) $11,995
1—25' (440 V-8) $12,995
NOTE: All units have glass — oven en suite plumbing, tilt steering, etc.

CABANA
Motor Home Luxury
1—25' TURISTA MODEL. All fibreglass. Moulded body, driver's door, 4,000 watt generator, roof air. Tinted safety glass throughout. Control panel and weather centre. (413 V-8 tilt steering.) Michelin tires. Must be seen.
NOW ONLY $20,750

OPEN IN SIDNEY
Good Selection
Low Prices
Tent Trailer Rentals
10077 GALARAN RD., SIDNEY on Pat Bay Hwy. 656-5504
Dealer No. 2456
Open every day except Monday

HORWOOD MAZDA
TRAV-L-MATE
Campers
for all import trucks
CENTURION 19' MINI LINER
On both DODGE and CHEVROLET chassis with duals, V-8, AT., P.S., P.B., Radio, luggage rack and ladder, deluxe bucket seats, 4½ cu. ft. fridge, 4 burner stove with oven and power range hood. Forced air furnace, toilet, shower and demand water system. Completely self-contained. Accommodates 6.
HORWOOD MAZDA
Exclusive Dealers
JOHNSON AT BLANSHARD
385-1451
DEALER LICENCE D 1207

Summer Sale!
OKANAGAN CAMPERS
SAVE
Up To
$400
PETER POLLEN FORD SALES LTD.
1060 YATES
384-1144
Dealer Licence D1188

TRAILER SPACES MONTHLY
Self-contained, spaces, will be available by the month beginning October 1, 1973, at the Inn-City Victoria Camper Trailer Park. Centrally located between Mayfair and Town and Country Shopping Centre. Please call in at 3430 Seymour or phone 382-4322 for surprisingly low rates.

168 CAMPERS, TRAILERS AND MOTOR HOMES

TOP QUALITY PRODUCTS, NEW and used, backed up by experienced and friendly service. That's
PURVIS FLACK
Have a look at these sensibly priced Recreational Vehicles.

1973 DATSUN pickup with Galaxie camper. A real beauty at only $3495

1972 MAZDA and TRAVLMATE camper. Low Mileage. In marvellous shape $3950

1969 SCAMPER Motor Home, 24' fully self contained. Sleeps 4. New drapes. Air Conditioner. Mileage about 29,000 $9995

1972 OKANAGAN Import camper. 3-way Fridge, stove and oven. Like new $1895

1973 SCAMPER Camper. 9'. Stove, 3-way fridge, furnace, toilet. Jacks. Installed on your truck $2695

1971 ARISTOCRAT. 20', stove, oven, fridge, furnace, toilet, shower. Sleeps 4 $3795

3 only 1973 SPORTSCRAFT hardtops at last year's price $895

THIS WEEK'S SPECIAL
1972 SOUTH PARK 21' with stove, oven, fridge, furnace, toilet, shower. Sleeps 6. New and under full warranty. $4295. You save $700.00.

Three only used hard tops and one soft top tent trailer at reasonable prices.

A SUGGESTION
Take the time to visit our spacious 5-acre R.V. complex and inspect the display of SCAMPERS, TERRY, BOLERS, TAURUS and STARCRAFT. If you can't make it during the week, drop in Sundays between noon and 6 p.m.

EASY TERMS
TRADES WELCOME
PURVIS FLACK
Trailer Sales Ltd.
Dealer Lic. D-3587
SALES and SERVICE
1080 Goldstream
478-8377
A HAPPY CUSTOMER IS OUR MOST IMPORTANT ASSET

S. J. Peden Ltd.
VANGUARD TRAILER CLEARANCE
23' VANGUARD TANDEM, tub, shower, 4 Cu. Ft. fridge, oven, furnace.
SAVE $619 NOW ONLY $4941.00
19' VANGUARD TANDEM, shower, fridge, toilet, oven, furnace, sleeps 6.
SAVE $500 NOW ONLY $3700.00
16' VANGUARD, toilet, pressure water,
SAVE $416 NOW ONLY $2669.00
13' VANGUARD with brakes, sleeps 4, ideal for import cars.
SAVE $110 NOW ONLY $1895.00
SORRY NO TRADES AT THESE PRICES

TRADE CLEARANCE
'73 TOYOTA Pick-Up, radio, rear bumper $5,000 mls. $2595.00
13' '73 VANGUARD Trailer, 3 way fridge, oven, brakes $2195.00
8'6" RAN DELL with furnace $995.00
8'6" Husky with oven $1095
25' '73 Vanguard tandem $4995
10' '72 Vanguard, loaded 2795
8' Security with oven $1295
8' Canopy with floor $325

CAMPER RENTALS
PARTS — ACCESSORIES
BUILDING?
A camper or trailer—Plans, parts, appliances, accessories and all materials in stock at reasonable prices.
S. J. PEDEN LTD.
D.L. 1054
2855 Quesnel St.
386-3464

DE LUXE
Motorhomes
BY HAICO MFG.
Everyone thinking of buying a motorhome, must see the fantastic EMPRESS motorhome. Truly a de luxe motorhome, once you've seen Empress you won't forget her. From the 19' Mini to the 27' super motorhome you'll see quality, value, and style. And right now you can save money because all motorhomes are reduced by 10%.
28' 5th Wheeler
This is a real beauty. Twin beds, full bath, storm windows, eye-level oven, 7 cu. ft. twin door fridge, fully shag carpeted. Ducted furnace. Sleeps six. Be sure and see this 5th wheel. You'll be surprised at the price.

COASTLINE
Trailer Centre
1915 Quadra
388-6021
NOW OPEN
10 A.M. TILL 9 P.M. WEEKDAYS
SUNDAYS 1 P.M. - 5 P.M.
"TRY US YOU'LL LIKE US"
Motor Dealer Licence No. D-3579

8-FT. OVERHEAD CAMPER, EXcellent condition, fully equipped with furnace, $1275. 478-4706.

28' AIRSTREAM. AIR CONDItioned. Excellent shape. 384-0019 after 6 p.m.

1964 GMC STEP-VAN CONVERTed to beautiful 17½' motor home. See at 2850 Inlet Ave. Only $2,195.

1973 LIONEL HARDTOP TRAILer, 4 weeks old. ½ off. 477-2941.

1971 VOLKSWAGEN WESTFAILIA 29,000 miles. 385-8496.

HARDTOP TENT TRAILER FOR rent from August 25th. 592-1958.

168 CAMPERS, TRAILERS AND MOTOR HOMES

EMPRESS Leisureland
2524 Douglas St.
382-7121
After 6
382-5331
21' NORTH STAR Motorhome
Fibreglass front and rear sections, seamless roof. Two-tone aluminum siding. De luxe wall panelling, ample closet space, 12 volt lighting system, 110-12 volt converter. 18,000 BTU furnace, colour co-ordinated interior, 3 burner stove with oven, water heater, fresh water tank, holding tank. Construction features 2" channel roll bars. Handles like a car!
$14,895
ON DISPLAY AND READY TO GO!
WE RUN A VERY SIMPLE BUSINESS
(A Division of Empress Pontiac Buick Ltd.)
D.L. 3482

CLEARANCE ON 1973
FLEETCRAFT TRAILERS
1 only 16'—sleeps 8
Reg. $2495. Now $2245
1 only 18' self-contained unit on tandem
Reg. $4250. Now $3775
1 only 22' self-contained,
Reg. $4695. Now $4100
1 only PARKLANE hardtop tent trailer with swing-out kitchen
Reg. $1395. Now $1295
INTRODUCTORY OFFER
2 only, FLEETCRAFT CAMPERS for import trucks
Reg. $1549. Now $1425
FENNELL'S TRAILER SUPPLIES
Parts — Propane — Repairs
Profiled Aluminum
GALAXIE CAMPERS
SPORTSMAN CANOPIES
Open 7 days a week —
6459 Pat Bay Hwy. 652-2511

Week'nder Campers
Caveman Campers
Layton Trailers
SAVE! SAVE! SAVE!
73—8' WEEK'NDER camper. Double sink, 12 volt demand pump, 40 gals. water, 75 lb. ice box, furnace, sleeps 4.
WAS $1995
NOW $1895
73—11' WEEK'NDER (demo) camper. Double sink, demand pump, shower, toilet, furnace with blower, 3-way fridge, 3-way burner stove with oven, blower fan, double propane tanks, hi-lacker post lacks, 60" top bed, 5" cushions, sleeps 4.
WAS $3995
NOW $3695
73—11' CAVEMAN Camper. Furnace, 3-burner range with oven, blower fan, 3 way fridge, hassock toilet, escape hatch, 6 sleeper. These campers are the finest in craftsmanship and construction.
SPECIAL
WAS $3826
NOW $3695
SPECIAL
Volkswagen tire covers
WERE $11.95
NOW $8.95
PARTS—SERVICE—REPAIRS
—RENTALS—
Dominion Motors
Motor Dealers Licence No. D-2946
Victoria, B.C. 1703 Blanshard
Across from the Hudson's Bay Parking Lot 385-5012

WINNEBAGO
FOR IMMEDIATE DELIVERY
—18' BRAVES
—20' BRAVES
—22' INDIANS
—24' INDIANS
—24' CHIEFTAIN
—19' MINI-WINNIES
—5th WHEELERS
CORNELL
3050 DOUGLAS
385-5777
DEALER LICENCE D 3497

DOGWOOD TRAILER SALES
PARTS — PROPANE
RENTALS
RANDELL TRAILERS AND CAMPERS, 478-6841
2630 Deville Road
Dealer Licence D-2257
Highway 1 and Millstream Rd.

TRAILER AWNINGS
Sizes to fit all trailers
$29.95 to $199.00
JEUNE BROS. OF VICTORIA
570 JOHNSON ST. 385-7751

1972 CHEV VAN CAMPER. ALL major equipment in it needs some finishing work. No raised roof. Must sell — all offers considered. $3,100. 1954 Bourchier. 592-0621.

10' TRAVELAIRE, FRIDGE, stove, furnace and toilet, good condition, $1795 or best offer. 382-5037.

16' HOLIDAY, PROPANE STOVE, oven, furnace, 3 way lights, as new, tested, $1250, 382-6728 after 5.

1962 GLENDETTE 15' TRAVEL trailer. Sleeps 5. 478-3475.

15' TRAVELAIRE SELF-CONtained, $1650. Phone 658-5995.

168 CAMPERS, TRAILERS AND MOTOR HOMES

'68 AIRSTREAM, 31' SOVEREIGN International Land Yacht in excellent condition. Luxury on wheels . . . includes 2 double beds and 1 bunk, toilet, shower, bathtub, refrigerator, freezer, furnace, stove, oven, double stainless steel sink. Airconditioning, water filter, stereo, and wired for colour TV, radio and telephone. Best offer over $10,000 takes. Available to view by appointment. Phone 477-1561.

23' 1973 TRAVELAIRE TRAILER. Factory condition. Sleeps 6. 2 tables and seating areas. Wall oven. 4-burner stove and furnace. 3-way fridge. Toilet and bathtub. Completely self-contained. Full length awning. Many extras. 479-2388.

1966 CHEV CAMPER VAN. Fully contained. Fridge, sink, stove, furnace, lights. 6' head room. $1,950. On view at Tillicum Drive-In, Swap and Shop between 10-3. 743-2658.

1972 FORD 200 RAISED ROOF van. Power steering, automatic, 12,000 miles. 3-way fridge, toilet, water and sink, furnace, fully furnished, 3-burner gas stove. Some trade. 478-5196.

McCALLUM MOTORS LTD.
Buccaneer campers for Datsun, Toyota, and Mazda trucks. Priced from only $1,195. It pays to look at Yates and Cook. McCALLUM MOTORS LTD., 296-6168.

FOR RENT, AVAILABLE FROM August 18, Apache hardtop camping trailer, sleeps 6, 3-burner stove, dinette, icebox and awning. 479-7071. $55 weekly.

CORDALANE CAMPERS
Profiled Aluminum
PARTS AND ACCESSORIES
439-A Burnside, 384-6333

FULL CANOPY, REVISED AS camperette, with fixed boat rack, will fit ½ or ¾-ton pickup, $400. 382-0143. 322 Clifton.

1973 VW CUSTOM CAMPER, EXcellent for travelling. Must be seen to appreciate. 592-6540 6-8 p.m.

13' SCOTSMAN TRAILER, 3-burner stove, ice box, sleeps 2. $650. 479-7776.

17' TRAILER, SLEEPS 6, ELECtric brakes, propane fridge and stove, bathroom, $1295. 598-5537.

WOODS SOFT TOP TENT TRAILer, excellent condition, $300. 592-3288.

1971 HOMEBUILT 20' MOtorhome, 350 motor, power brakes and steering, $5200. 383-3562.

1973 TRAVEL TRAILER, 14', fully equipped, flush toilet, $2,500. Sooke Road at Jacklin. 478-7043.

1967 STARCRAFT HARDTOP trailer, excellent condition. 478-3901.

FOR RENT — 17' TRAVELAIRE, fully modern, available Aug. 26. 477-5167.

HARDTOP TENT TRAILER, heavy-duty, sleeps 6, mattresses, table, spare tire, $650. 382-8687.

USED AND NEW — MOTORhomes, trailers, and mobile homes. Jackson's, 974 Goldstream, D-1389.

1972 AL'S BOAT TRAILER, 1000-pound capacity. $130 firm. 656-5166.

HARDTOP CABIN TRAILER, homemade, $400. Phone 383-2123 or 478-8024.

1973 20' MOTOR HOME, COMpletely self-contained. $10,000. 479-4877 after 5 p.m.

19½' TRAVELAIRE, EXCELLENT condition, fridge, stove, furnace, toilet, shower and other extras. Sleeps 6. 477-5355.

WANTED USED ALASKAN camper. Phone 246-3869 or write Box 132 Crofton.

8' HOMEMADE CAMPER, GOOD for hunting, fishing, or cabin, reasonable. 656-4297.

16' HOLIDAY TRAILER, SLEEPS 5-6, electric brakes. $1250. 382-8728 after 5.

MODERN CANOPY TO FIT Chev or GMC. 642-3854.

HERTZ RENTS TRUCK AND camper units. 388-4411.

14½' SELF-CONTAINED TRAILer, tested, 383-4790.

24' SELF-CONTAINED AVION trailer, tandem wheels, 477-2432.

169 MOBILE HOMES AND PARKS

BOB'S MOBILE HOMES LTD.
D 1478 3657 Harriet

MARLETTE and GLENDALE MOBILE HOMES
Just a few spaces available
HOLIDAIRE Trabel Trailers and campers
RUSTLER 18' Mini Homes $12,950
RUSTLER 19' Motor Homes $12,895
386-3623 478-4979

2-BR. HOME FURNISHED $9450?
3-BR. HOME FURNISHED $13,500?
IT'S A FACT
See the Display at Cedar Creek
Mobile Home Park
Shawnigan Lake-Mill Bay Road. A beautiful setting of trees, creeks, golf course, recreation buildings — large "pads", brand new — We accept children over 15 and pets. All underground services, TV cable — Open for your inspection now. Call 743-9711 for information.

WAGON TRAIN
VICTORIA'S LARGEST DEALER
2515 Government St. 386-3291
731 Goldstream Ave. 478-7311
974 Goldstream Ave. 478-5812
6647 Sooke Rd. 642-5533
Mill Bay 743-5571
OPEN 9 A.M. TO 9 P.M.
More than 30 homes to choose from. Spaces available at Florence Lake, Spectacle Lake and Mill Bay.
Dealers Licence No. D4-148
WAGON TRAIN HOMES LTD.

RV Happy Valley HOMES
LIMITED
Dealers Licence No. D-1837
—CUSTOM ORDER A HOME EXACTLY THE WAY YOU WANT IT.
—RETIREMENT PARK SPECIALISTS.
YES—WE HAVE LOCAL PARK SPACES
2681 Sooke Road
478-8303

DO YOU ENJOY COUNTRY LIVing, then buy this beautiful 12x66 Glendale. It has 2 bedrooms, large living room with new shag carpet. Queen-size bed in master bedroom. This home is situated on quiet rented lot. Must be seen to be appreciated. Full price $10,000. 478-3610.

SAVE SAVE
New 12 wide, 2 large bedrooms, furnished, only $8950
SHILLINGTON'S MOBILE HOME SALES
1261 Goldstream 478-1509
D3577

10X36 TWO-BEDROOM MOBILE home, completely furnished, new shag in living room, 6x7 steel storage shed, deep freeze. Set up and skirted on lot near beach. $4,200. 642-3889.

1970 12X60 DELUXE PARKWOOD mobile home, 2 bedrooms and fireplace. Furnished or unfurnished. Located Sooke area. Offers. 642-3626.

1972 12X48 FOUR SEASONS, 2-bedrooms, colonial decor, wall to wall shag carpeting, skirted, large sundeck. Located in park. $8,600. 478-7676 after 6.

FLEETWOOD MOBILE HOME, 12x52, two bedroom. Call 385-1604.

169 MOBILE HOMES AND PARKS

TRIANGLE HOMES LTD.
GENERAL, LEADER, PYRAMID, MARINER
17 Years Serving Vancouver Island
TRIANGLE HOMES LTD.
2435 Trans-Canada Hwy.
Victoria. 478-1774
Dealer Licence D-2360

GOLDSTREAM MOBILE HOMES LTD.
PARAMOUNT PREMIER
MONARCH AND FLEETWOOD
Modern park space available with all purchases
2885 Trans-Canada 478-1715
2994 Jacklin 478-8391
Dealer Licence No. D-2328
OPEN 9-9

12x60 "PRINCESS"
2-bedroom Mobile Home. Front kitchen, 1½ bathrooms, wall-to-wall carpet throughout, fully skirted and patio cover included. Situated on a landscaped lot in TRI-WAY MOBILE HOME PARK. For information to view phone 478-6178.
TOTE-EM TRAILER SALES.
Dealers License No. D-3884.

HOUSETRAILER SPACE AVAILable at Colwood Corner, close to all facilities, Waldorf Trailer Park. 478-2031.

TRAILER SPACE ON PRIVATE lot. Older couple. No children, no dogs. $60 month including water. 479-3991.

WANTED: SPACE CLOSE TO Victoria. Reply Victoria Press Box 420

10X43 REX LOCATED IN TERrace trailer park. Must be sold. Adults no pets. $4500. 478-4562.

12X60 COUNTRY ESTATE, 3 bedrooms, in well kept park. 478-6718.

3-BEDROOM, DOUBLE WIDE, ON bus line, stove, fridge, skirted, with sundeck. $13,000. 382-1746.

2-YEAR-OLD 12X48, 2-BEDROOM mobile home, furnished or unfurnished. 478-3533.

12X56 PARKWOOD, 2-BEDROOM, in Terrace Trailer Park. $8,500. Adults. No pets. 478-4562.

60X12 2-BEDROOM IN TRI-WAY Park, 478-6176.

178 SUMMER RESORTS

2-BEDROOM UNIT ON BEACH at Cowichan Lake. All facilities including boat. Available from August 18 on. 385-7337 or 112-745-6223.

COMFY, CONVENIENT, PEACEful cottage on Lake Cowichan, $50 a week. 477-3656.

181 TOURIST ACCOMMODATION

NEW RECREATIONAL VEHICLE park. Camping and tenting. Full facilities. Hot showers. Boats and motors. Private ramp for guests. 7 miles North of Courtenay. George Bates, RR2 Courtenay or phone 334-4154.

RESIDENTIAL HOTEL, DOWNtown. $25 week, up. Kitchen facilities. Laundry. Parking. 921 Pandora.

185 CONVALESCENT AND REST HOMES

DE LUXE HOME, 24 HOUR care, nutritious meals. Single or double. Must be seen to be appreciated. Reasonable. 3580 Cedar Hill Rd. 385-2398.

SUNNY GROUND FLOOR ROOM in new home, complete care with family atmosphere. 478-8258. Reasonable rates.

AMBLEGLOW REST HOME
Only one single or double room for ladies, gentleman or couple. Good care and homecooking. 385-4561.

ELDERLY GENTLEMAN, large room, care, company. 384-3256.

CHARMING ACCOMMODATION Ladies. No stairs. Nutritious meals. Kindly attention. 384-0693.

LOVING CARE FOR MOTHER or father. Call Mrs. Mack. 383-9315. Fairfield Rest Home.

190 ROOM AND BOARD

ENIAL ELDERLY GENTLEnan has a large bedroom, a grand iano, pleasant garden, for a uiet, amiable student or business erson, preferably with car. 656-2050.

DELUXE FULLY FURNISHED private room with private bath, color TV, excellent meals, special diets catered for, monthly rates. 388-6488.

BRIGHT, SUNNY ROOM AVAILable for senior citizen. Excellent meals, reasonable rates, home care. Phone 383-1352, Sheffield Manor.

GRANT PLACE — RETIREMENT LODGE
998 Humboldt 384-8631
Where good food and care is of the utmost importance. 24 hr. staff.

GOOD BOARD AND ROOM. Sharing, $115. Single, $125. 592-4150.

ROOM AND BOARD, MEN ONLY. 386-8520.

193 ROOMS TO RENT

TOURIST ROOMS
Single $4 and up daily
Also weekly prices
In Beautiful historic Rocabella
777 Blanshard 385-9030
Sorry, no reservations

LONDON, ENGLAND. MATURE lady offers room, luxury apartment exchange for similar Victoria. Bank, personal references, essential. Victoria Press, Box 393.

QUIET HOME NEAR VICTORIA General Hospital. Kitchen privileges. No drinking. Man only. 383-6506.

CLEAN, COSY ROOMS. RENOvated. Single $4.50-$6.50. Double $6-$9. Weekly rates available. King's Hotel, 570 Yates, 385-9212.

SMALL, PANELLED, FURnished, cablevision, fridge, cooking. $60. 1303 Gladstone Ave. 382-6728.

UNIVERSITY AREA, HOUSEkeeping facilities. Students. 385-7237.

CLEAN FURNISHED ROOM, JUbilee area, kitchen facilities, men, cablevision. 592-6615.

SLEEPING ROOM, ESQUIMALT male only. 382-5272.

197 HOUSEKEEPING ROOMS TO RENT

1-BEDROOM SUITE AVAILABLE September 1, close to park, sea and shopping, walking distance to town. Unfurnished or semi-furnished. $100 per month all included. Only quiet mature people. Permanent tenants. Call evenings, 383-8385 or 1032 Oliphant.

AVAILABLE IMMEDIATELY near Cook and Fairfield, nice, large furnished housekeeping room for clean, quiet gentleman. $55. 382-4946.

HOUSEKEEPING ROOMS AVAILable, everything supplied, $30 weekly. Sleeping rooms, $25 weekly. Regency Shield Hotel, 724 Yates Street, 385-9276.

COTTAGE TO SHARE WITH MAture working lady or quiet female student. Hillside Shopping—Camosun College area. $55. 382-0424.

FURNISHED DOUBLE ROOM, for 2 working men or students. TV lounge, kitchen, Linen supplied. 477-5650.

GORGE RD., QUIET, CLEAN, fridge, hot plate, all found, own bathroom, middle-aged businessman only. $67.50. 388-9490.

NICELY FURNISHED, HANDY to town, full kitchenette, laundry, cablevision, older lady preferred. 477-2833, 383-5761.

SUIT OLDER LADY, UNFURnished bed-sitting room with kitchenette, Rockland. 382-3664 after 7, 383-7022.

HOUSEKEEPING ROOM, WALKing distance to town and park. 235 Government St. Phone 384-1663 or 386-7813.

FOR LADY, LIGHT HOUSEkeeping. Near bus, stores, Fairfield. 652-3207.

OXFORD HOTEL, 777 FORT Street. Downtown housekeeping rooms, $16.50 week. 384-5751.

TEN-MINUTE WALK TO TOWN, fridge, cooker, and all other utilities suppplied. $60. 388-9211.

AVAILABLE SEPTEMBER first, in James Bay, room in quiet house. $80. 383-3042.

CLEAN QUIET ROOM. FRIDGE. Mature gentleman. $55. 127 Menzies. 598-5306.

197 HOUSEKEEPING ROOMS TO RENT

RITZ HOTEL
710 Fort St. 383-1021

200 APARTMENTS TO RENT UNFURNISHED

P. R. BROWN RENTALS
"The People to See . . . P.R.B."

ONE-BEDROOM SUITES
$121—Grant Heights Apts., 1265 Grant Street. Ph. 382-2917
$129—Villa West Apts., 788 Dominion Road. Ph. 382-1094
$130—Princess Charlotte Apts. 467 Lampson Street. Ph. 388-6809.
$136—Carolwood Apts., 1381 Pandora. Ph. 382-3026.
$136—Royal Lynnwood, 1310 Hillside. Ph. 385-2638
$137—Cherry Blossom Court, 310 St. James Street. Ph. 386-0937.
$142—Burdett Manor, 1265 Burdett Street. Ph. 386-2638.
$150—One bedroom condominium. Ph. 385-3435.

TWO-BEDROOM SUITES
$180—Cloverdale Townhouse Court, 991 Cloverdale Ave. Ph. 386-2608.

TRANSPORTATION AVAILABLE
P. R. BROWN AND SONS LTD.
762 Fort Street 385-3427

North West Trust COMPANY
CHARTER HOUSE
435 Michigan
384-8923
REGENT TOWERS
415 Michigan
383-6216
All rental Enquiries WELCOME
386-3534

DANE DEVELOPMENTS 383-6222
1215 JOHNSON
15 DE LUXE BACHELOR SUITES
Separate kitchen plus eating area. Walk-in closets, wall-to-wall carpeting, spacious bed-sitting rooms, 10 min. walk from centre of town, controlled entry. RENTS FROM $129. FOR FURTHER INFORMATION CALL 383-6222.

3-Br. Condominiums
(Rent or Purchase)
Up to 1336 sq. ft. of deluxe living area, Sep. entrance, washer, dryer, fridge, stove, and drapes included. W-W shag carpeting in all bedrooms. Close to town, Esq. Senior High School ½ block; rents $225 per month.
Purchase for $22,900 to $26,900 with

200 APARTMENTS TO RENT UNFURNISHED

THE PRINCESS PATRICIA

701-703 Esquimalt Rd.
View the Blue Pacific and Inner Harbor From Our Spacious Suites
—Cablevision
—Lounge
—Sauna
—Controlled Entrances
—Sound Proofing
—Recreation Room
—Child 2 and under welcome
Inquiries 9 a.m. to 8 p.m.
Phone 382-2223
Amon Investments

1939 LEE
JUST OPENED
ELEVATOR NOW INSTALLED
One block from Jubilee Hospital, behind Safeway. Large 1 and 2-bedroom suites. Therapy pool and sauna. Adults only, no pets (except caged birds). Ideally located for apartment dwellers. Hatley Holdings Ltd. View, 2-9 p.m.

KING ARTHUR APTS.
1660 FORT ST.
AVAILABLE SEPT. 1st.
Near Jubilee. Spacious well maintained suites.
1 Bedroom
Resident Caretaker, 384-8544

705 PANDORA
ASCOT APTS.
Comfortable older style 1-bedroom apts. Downtown. Suitable for older couple. Rent $100. Call 384-9335.

2150 CADBORO BAY RD.
DAYMER APTS
Close to shops, Jubilee Hospital. On bus line. Heat and cablevision included.
1-Bedroom, $120
Contact Ste. 36, 592-1105

A. BERNARD and CO. LTD.
655 Fort 384-9335

QUINTRO MANOR
3810 QUADRA
NOW RENTING
—CHILDREN UP TO 6 WELCOME
—ACROSS FROM PARK
—EXTRA LARGE UNITS
—NO TWO UNITS ON EVERY FLOOR THE SAME
—LATEST MODERN CONVENIENCES
—NICE VIEWS
—2-BEDROOM FROM $178 PER MO.
FOR VIEWING CALL 386-2437 ANYTIME
PACIFIC STRATA SERVICES LIMITED

THE SHALAMAR
2644 PRIOR ST.
(Just off Hillside)
We have only a few 1-beds. left in this new block, renting from $137 Call res. Mgr. at 388-6930.
Adults only, no pets
TUDOR ESTATES
2030 DOUGLAS
382-2721

ST. MARGARETS
1830 FERN ST.
We have 1-bedrm apts. available immediately, renting from $153. Rent includes carpeting, drapes, cable, indoor pool, etc.
For appointment to view call Res. Mgr. 385-0201.
TUDOR ESTATES
2030 DOUGLAS
382-2721

CASA VALDES
1540 DALLAS ROAD
"WATERFRONT"
DELUXE 2-BR suite, ground floor, w.w. carpets. Stove, fridge, washer and dryer included. Call BROWN BROS. ON BLANSHARD, 385-8771 anytime to view.

ANTRIM COURT
2310 QUADRA ST.
One-bedroom suites from $140 avail. immed. Close to shopping and transportation. Call BROWN BROS. ON BLANSHARD, 385-8771 anytime!

VILLAGE MANOR
2056 OAK BAY AVE.
Modern, new building near bus, shops and Oak Bay village. Wall-to-wall carpets. Colored appliances, elevator and controlled entrance. Very large 1-bedroom, $160. Available September 15 or October 1. Resident manager 592-3398.

LOVELY NEW APARTMENT
45 BOYD, ½ block to Dallas Rd.
WATERFRONT, 912 SELKIRK
Spacious bachelor, 1 and 2-Br.
383-8746 Abaco Realty 384-0428

FOUR SEASONS
large 2 bedrooms, 2 and den, in new building. Carpets, drapes, colored appliances, sauna. Free parking and cablevision. On quiet cul-de-sac. Adults only.
954 DINGLEY DELL
Manager 383-2219

SEPTEMBER FIRST, 1006 TOLMIE. Two bachelors, $110, $115. Two 1 bedroom, $125. Complete with cablevision, heat, water, parking. 382-8307.

OLYMPIC VIEW
1160 ESQUIMALT RD.
SORRY, NO VACANCY
Resident Manager, 384-9121

SORRY NO VACANCIES %
Monte Carlo Casa Montigo
Vancouver Ville
G. and O. Holdings 598-1624

JAMES BAY — 2-BEDROOM suite. Wall-wall carpet, drapes, fridge, stove, carport, controlled entrance. $200. 383-1556.

COLWOOD AREA, DELUXE 1 bedroom, fireplace, carport, heat and light included No children or pets. $160. 478-6366.

COOK AND SOUTHGATE, SPACIOUS 1-bedroom, carpeted, stove, fridge, cable, heat, $145. Quiet adults. No pets. 384-2660.

TIDELINE APTS.
1470 Dallas Rd.
SORRY NO VACANCIES
Resident Manager, 382-5851

MACAULAY MANOR
1007 Esquimalt
Sorry no vacancy. Res. Mgr. 384-0877.

ORCHARD HOUSE
647 Michigan
382-4650

DELUXE THREE-BEDROOM, small baby welcome, no pets. Available Sept. 1. 656-1779.

SEVEN 1-BEDROOM SUITES, $135. One 2-bedroom suite, $155. No children, no pets. 478-3053.

ABSENTEE OWNER WISHES TO rent luxury condominium at Spencer Castle, $325. 383-8593.

VICTORIA WEST 3-ROOM SUITE, $80. Light, heat, fridge, gas stove. Adult. 385-8645 after 5 p.m.

ESQUIMALT, 1 AND 2-BEDROOM suites, no pets. 656-1779.

TWO BEDROOM SUITE IN 4-plex, $135. 383-9385 anytime.

200 APARTMENTS TO RENT UNFURNISHED

Montreal Trust

1065 FORT 386-2111

THE WESTBAY
531 Westbay
NEW LUXURY WATERFRONT APARTMENTS
NOW RENTING FOR AUGUST AND SEPTEMBER OCCUPANCY
Quiet waterfront location. Large spacious apartments with sweeping views of the harbour area, swimming pool, sauna, ample parking, sorry no children or pets.
1 BR. from $150
2 BR. from $190
3 BR. from $315
Resident Manager 385-5229

ROYAL ARCADIA
866 Craigflower
Now Renting for September and October Occupancy
An indoor Swimming pool is the feature of this new building conveniently situated for transportation and shopping. Large, well appointed suites. Sorry, no children or pets.
1 BR from $145
2 BR from $185

LEELA HEIGHTS
1527 FORT STREET
Located at a popular Oak Bay Junction for good transportation and shopping. Excellent rental value — a child under 2 welcome.
1 BR $130
2 BR $170
Resident Manager 384-7981

BRIERWOOD MANOR
465 Niagara Street
modern new building with spacious suites, shag carpeting, 2-door fridges and many other features. Sorry, no children or pets.
1 BR $142
2 BR $175
Resident Manager 388-9812

LORD MICHIGAN
235 Michigan Street
New building with large modern suites in a quiet convenient location. 2-door fridges, sauna and therapeutic pool, shag carpeting, etc. Sorry, no children or pets.
Bach $123
1 BR $128
2 BR $183
Resident Manager 385-2520

ELLERY HOUSE
831 Ellery Street
New 2 BR family units featuring separate entrances, storage room in each unit, wall-to-wall carpeting, drapes, etc. Children welcome.
2 BR $164
Resident Manager 385-0251

Now Renting
NIAGARA GARDEN APTS.
JAMES BAY
—2 BR 2 storey townhouses
—WW carpets
—Coloured appliances
—Drapes
—Cablevision
—Patio gardens
—Underground parking
—Swimming pool
—Heat, water included
—Ph. 383-8614

SPENCER CASTLE
Absentee owner wishes to rent his attractive two-bedroom condominium. Spacious living room and dining room. Deluxe kitchen. Two full bathrooms. Every convenience. Dishwasher, fridge stove, washer, dryer. Rent $340.
A. BERNARD and CO. LTD.
655 FORT ST. 384-9335

SWIFTSURE APTS.
540 RITHET ST.
Sept. 1 — 1 bedroom, $130
Sept. 15 — 2 bedroom, $170
Modern, close to everything, adults. No pets. 385-7375.

1-749 FORT ST.
Livingroom, 1 bedroom, kitchen with electric range and fridge, $100 per month, including heat and water. Arthur E. Haynes, Ltd., 739 Fort St.

CAIRN VILLA
1-bedroom suite. Vacant. In park-like setting, off Old Esquimalt Rd. above Lampson on 713 Cairn Rd. For viewing phone Manageress Mrs. Woods, 383-3239 or 598-2764.

ESQUIMALT, AVAILABLE SEPTEMBER 1 and 2-bedroom suite. Wall-to-wall carpet. Elevator, heat and cablevision included $145. 388-6474 9-5 Monday through Friday.

SIR JOHN FRANKLIN APTS.
3287 Quadra St.
1 bedroom deluxe suite in new building, third floor, September first. Adults only. Bus at door. For viewing phone 385-1985 or 658-5132.

HILLSIDE AND GRAHAM, 1 AND 2-bedroom suites, wall-to-wall, colored appliances, heat, cable, water included. $142 and $180. No pets. Infants welcome. 382-9995.

TWO-ROOM, LOW-RENTAL suite, for man, Esquimalt. 652-3207.

201 APARTMENTS TO RENT FURNISHED

THE ROYAL SCOT
425 QUEBEC ST 385-3543
This new apartment bldg. offers: Fully furnished 1-BR suites — Color TV, shag carpets, linen, dishes, laundry facilities, indoor pool, whirlpool, sauna, games room, underground parking.
OCEAN PROP. MANAGEMENT

GENTLEMAN, ACTIVE PENSioner, offers to share with another person, his nicely situated fully furnished ground floor self-contained 2 bedroom apartment with all conveniences. Rent $70 inclusive. 385-3048, evenings.

FULLY FURNISHED BACHELOR suite with kitchenette and toilet, share bathroom with one person, suitable for quiet working mature gentleman. $85, including all facilities and parking. Available Sept. 1st. 383-1305.

BACHELOR AND FAMILY DUplexes, fully furnished. Maid service, near bus, stores etc. Monthly from $130. All inclusive. Pets welcome. Fort Victoria, 340 Island Hwy., 479-8112.

BACHELOR SUITE WITH TV, heat, light, laundromat, bus at the door. You supply dishes, linen, cutlery. 1 person $120, 2 persons $135. 385-1401. Estrella Motel.

CLEAN, BRIGHT, ATTRACTIVE slf-contained 2-room suite, 1 block from YMCA. $120. See caretaker, No. 8 — 1003 Vancouver St.

FURNISHED BASEMENT SUITE for man. Near Vocational school. 479-3349.

SUITE FOR RENT IN HOUSE-trailer. Waldorf Trailer Park. 478-2031, 314 Goldstream.

FURNISHED BASEMENT BACHelor suite, with galley, available immediately, after 6, 382-0561.

3 ROOM APT., OAK BAY, SUIT business lady, $110 plus electric, 598-2592.

WANTED — YOUNG MAN TO share 1-bedroom apartment with same. 384-5173.

LARGE, UPPER 3-ROOM SUITE, quiet couple only. No pets. 385-1740. after 4 p.m.

FAIRFIELD, LARGE SELF-CONtained bedsitter. No pets. $120 includes utilities. 479-8069.

SECLUDED WATERFRONT apartment. 1 Bedroom — Bachelor suite. Reasonable Rent. 384-0428.

JUBILEE AREA, 1 BEDROOM, apt, cablevision laundry, included, $115. 386-0657.

OAK BAY AVENUE, ONE-bedroom suite. $170. Sept. 1st. Adults. 598-3862.

SPACIOUS 1-BEDROOM SUITES, fully furnished. $160. 1940 Fort St. 592-9516.

SUITE FOR RENT REASONable. Waldorf Motel. 478-2031.

201 APARTMENTS TO RENT FURNISHED

OLDER LADY WOULD LIKE lady companion, Senior Citizen, to live in and share comfortable home. 479-2052.

LARGE 1 AND 2 BEDROOM, reasonable rates. Monthly, weekly. Available for Sept. 1. 478-3333, Crown and Anchor Motel.

MODERN STUDIO-TYPE UNITS, everything supplied. Close in, covered parking. Michelangelo. 1158 Yates, 386-0112.

WANTED: GIRL TO SHARE nicely furnished 3-bedroom. Professional, student preferred. Near University. 477-1788.

2-ROOM MAIN FLOOR SUITE. All utilities included. Gentleman only, $65. September 1st. 901 Selkirk, Kasapi Construction, 386-6191.

IMMACULATE, ROCKLAND Ave., fully furnished apartment, select tenants only. For appointment phone 382-6410.

LANGFORD AREA — ONE BEDroom basement suite, $110 month, plus room for rent with kitchen privileges, $50 month. 478-3737.

202 APARTMENT FURNITURE TO RENT

Three Rooms from $30 per month
STANDARD FURNITURE
382-5111
Immediate Delivery

RENT OR RENT TO OWN AN Easy twin tub washer at BUTLER BROTHERS (ACROSS FROM THE BAY)
1720 Douglas 385-3832

203 APARTMENTS WANTED

WANTED: BASEMENT SUITE with kitchenette and bathroom, by young married couple. Preferably near University. Phone Des, 477-9792.

SEPT. 1, WORKING GIRL wishes apartment with same or student. Preferably near downtown. Phone Kathryn, 479-4565.

206 DUPLEXES TO RENT

DANE DEVELOPMENTS 383-6222
1215 JOHNSON
Executive duplex — Gordon Head-University. 3 bedrooms, 1½ bathrooms, finished rec. room, extra large living room, kitchen, w w shag, appliances. Occupancy Sept. 1 — $325 month. Days 383-6222, nights 477-3258.

OLDER UP AND DOWN DUPLEX to rent. 3 bedrooms down, 1 bedroom upper, fridge and stove, separate meters, both for $260. Children welcome. References. 598-1611.

SPACIOUS AND WELL APPOINTed furnishings (Gordon Head District) 2-bedroom duplex. Desire quiet responsible mature tenants. No pets or children please. Rent $250. 477-6320 or 477-8610.

SIDE BY SIDE — PHELPS. $190. 2 large bedrooms, utility room, carpets throughout. Redecorated. Big fridge and stove, drapes. Phone 479-1522.

3-BEDROOM SIDE-BY-SIDE DUplex, 1½ baths, wall-to-wall carpet, drapes, stove. On quiet cul-de-sac. Available Oct. 1. $195. 382-3344 eves.

FAIRFIELD. UPPER 1-BEDroom. Fridge and stove. Near park, stores, bus. Working girl preferred. $125. 384-6668.

LARGE ONE-BEDROOM APARTment. Private entrance. No pets or children please. Rent $135. 477-6320 or 477-8610.

ONE BEDROOM, FRIDGE, stove and utilities. $160 month. Adults only. September 1st. 386-1604.

SXS DUPLEX
Attractive 2-bedroom plus den. Close to Mayfair and Woolco, $185. 383-4808 mornings or evenings.

REDECORATED 3 BEDROOM, side, Married couple. 317 Beckley. 598-4060.

DE LUXE DUPLEX IN SIDNEY, 3-bedroom, 1½ bath, wall-to-wall, carport, vacant October 1. 656-4000.

OAK BAY JUNCTION, 4-PLEX, 1 bedroom unfurnished, self-contained, heat included. 479-4069.

210 HOUSES TO RENT UNFURNISHED

AVAILABLE OCTOBER 1, 1-year-old, no step, no basement home in Colwood. Ideal for retired or starter couple. 3-bedrooms, wall to wall carpet, drapes, carport, beautifully landscaped. $225. References and garden lovers required. 478-1834.

WATERFRONT ON PORTAGE Inlet available after September 1st, asking $250 or offer considered from tenant interested in maintaining attractive home and setting. Drive by 121 Kingham Place and Reply with full particulars to Victoria Press Box 377.

BEACH TOWNHOUSE — SIDNEY Luxury 3 Bedrooms, 3 baths, 10 steps to the beach and Private Dock. Magnificent view of the Harbour and Islands. $400 per month or best offer.
PEMBERTON, HOLMES LTD.
384-8124 Night 384-8126

EXECUTIVE HOME
Attractive Colonial Home on 4 acres. Spacious living room, formal dining room, 3 bedrooms, 3 bathrooms, $400 per month on lease. For full details call Ted Wills, Rithet Agencies Limited 382-4251.

MODERN 3 BEDROOM AND family room, stove, fridge, washer, drapes, curtains, carpet, sundeck, patio, garage, heated, lovely view, Gorge District, available now. Reference required. $275. Mr. Robertson, 385-9765.

A STEP TO THE BEACH AT CADBORO BAY
3 bedroom home available September 1st with 1 year lease, $400 per month, Cadboro Bay Realty. 477-9511.

EXECUTIVE HOME ESQUIMALT. Full basement, 4 bedrooms, rec. room with bar, 2 fireplaces, large kitchen and living area. 383-6477.

WARM COMFORTABLE HOME, 3 bedrooms, with fruit trees and garden, $185. Near Mayfair shopping centre. Available Sept. 1st or 2nd. 385-1542, after 6.

COLWOOD—3 BEDROOM, FULL basement, fenced yard, fridge, stove, drapes included. $225. Sept. 1st. 478-8671.

NEAR PARLIAMENT BUILDings, 2 bedroom townhouse, $155, suit young married couple. One child under 2 welcome, 477-6502.

COLWOOD—3 BEDROOM, FULL basement, fenced yard, fridge, stove, drapes included $225. Sept. 1st. 478-8671.

ATTRACTIVE 4-BEDROOM house on large treed lot near university. Available August, 25. $325 per month. 477-5814.

2 BEDROOM WATERFRONT home, Sidney area, available Sept. 1, $250 per month, 656-4036.

UNIVERSITY GARDEN HOMES. $225 and $250. No vacancies. Reserve for October 1. 386-6235.

OLDER 7-ROOM, SAANICH, CENtral, references. Washer, dryer, fridge, range. $265. 385-5374.

2 BEDROOMS, PLUS 2 SMALLER bedrooms, living room, fridge, stove. 382-3688.

211 HOUSES TO RENT FURNISHED

NEARLY NEW 3-BEDROOM furnished home on 150' of beautiful sandy beach waterfront on Saanich Peninsula. Paved driveway leads into secluded well landscaped 1 acre plus lot, includes 12' boat. 3, 6 or 9 month lease, commencing September 8th. References required. For appointment to view during August 31st to September 4th, phone Vancouver, 922-3000, this weekend or any evening.

SMALL FURNISHED 2 BEDroom home to reliable older couple. Oct. 1 to Apr. 1. Sorry no children or pets. References. $175. a month 479-4630.

FULLY FURNISHED 3-BEDroom, full basement home, in Glanford area. Now until Mid-January. 479-7983.

FURNISHED 2-BEDROOM HOME, October 1-April 1, sorry, no children or pets. Reasonable rent to right tenant. Phone 479-4630.

2 MILES FROM CITY CENTRE, $275 including all utilities. References please. 388-6488.

CABIN ON SHAWNIGAN LAKE, furnished. Available August 26. 477-5848.

212 HOUSES WANTED TO RENT

WANTED: HOUSE TO RENT AT reasonable rent by reliable couple in their 60s. Do not drink or smoke. Prefer rural area. Consider house needing repair or paint as man is carpenter and handy with paintbrush. 382-5545.

IF YOU DON'T WANT TO SELL your home, we have reliable tenants waiting to rent. Phone Mr. Marshall, Boorman Investment Co. Ltd., 386-7212.

DESPERATE, YOUNG MARRIED couple require 1 or 2 bedroom house, with fridge, and stove, for Sept. 1, references available, 383-0544.

YOUNG COUPLE WITH CHILD need two bedroom house by September 1st, to rent, lease or option to buy. Please phone after 6 p.m. 658-8836.

RESPONSIBLE WORKING GIRL needs small house or duplex, up to $125. Fairfield or Oak Bay. 385-8721, after 5 p.m. 383-5383.

COUPLE REQUIRE ONE OR two bedroom house or duplex, in Colwood-Glen Lake-Heppy Valley area. 478-5268 after 6 p.m.

2-BEDROOM BASEMENT HOME for newlyweds, with dog and cat. Please? Long term? After 6, 598-1567.

REQUIRED FOR SEPT. 1, UNfurnished 1-2 bedroom house with basement. $150 or under. 385-3204, before noon or after 4 p.m.

RESPONSIBLE WORKING COUple desire small home, in quiet area, phone between 8 a.m. and noon, 384-8694.

RESPONSIBLE COUPLE WITH 1 child, need 1 or 2-bedroom house, Gorge-Burnside area preferred. Maximum rent, $175. 382-8651.

WANTED TO RENT BY ELDERly single man: house or cottage, secluded, low rent. 385-2323 afternoons or evenings.

SMALL FURNISHED HOUSE OR cottage, Sept. 1st. References. 386-6889 after 8 p.m.

SINGLE STUDENT SEEKS SEcluded cottage for fall term from September 1. References. 382-0062.

DRAFTSMAN AND FAMILY REquire 2 bedroom house $135. Phone collect 743-5257.

COUPLE WITH ONE CHILD REquires house immediately. 2 bedrooms, rural district. 385-2952.

QUIET YOUNG COUPLE LOOKing for house $100-$120 a month after 6, 383-8864.

URGENTLY NEEDED BY August 25, 2-bedroom house or duplex, in Langford. 478-5339.

215 HALLS, WAREHOUSES, STORES AND OFFICES TO RENT

NOW RENTING
NEW OFFICE AND STORE COMPLEX
Attractive Swiss Architecture Corner Granderson and Goldstream Avenue.
5 spacious stores or offices from 700 sq. ft. to 1200 sq. ft.
Suitable for Retail Stores, Bank, Medical, Dental, etc.
B.C. Land and Insurance Agency Ltd. 530 Broughton Street, 388-5555.

OFFICE SPACE
DELUXE 3,000 SQ. FT.
PROFESSIONAL SUITE
In new, air conditioned building. Competitive rental structure. Leases are flexible. Viewing by appointment. Please phone B. E. JEFFERY at 598-3321.

JACK MEARS
OAK BAY REALTY LTD.
2194 OAK BAY AVENUE
PRIME GROUND FLOOR SPACE
OAK BAY AVENUE
HIGH TRAFFIC COUNT
AVAILABLE SEPT 1st.
Ideal for boutiques, specialty shops, etc. 13'x31' equal 400 sq. ft. Rent $150. Separate front and rear entrance. Ample parking. Contact 388-5491. Contact resident manager Mr. Hutchins, 592-6193, 2025 Oak Bay Ave.

PARK PACIFIC APARTMENTS LTD.
PROFESSIONALS
Make this large home into your combined office and living quarters. Situated on bus lines, close to everything and large enough for your occupation. Asking 40,500. MLS.
386-1234 BRIAN BROWN 479-1667
J. H. Whittome and Co. Ltd.
Royal Oak Branch

PROFESSIONALS
Doctors, dentists, accountants; space available in new building to suit your needs—600 to 2,000 sq. ft. One block from Jubilee—Good parking and other amenities.
1939 Lee Ave.—385-5911
HATLEY HOLDINGS LTD.

WE HAVE SPACE AVAILABLE in an apartment block, for use as an office or study, including ½ bath. Rent of $65 per month includes heat, light, and drapes. To view call 383-3065 or 382-2721.

TWO MODERN OFFICE SPACES CLOSE TO TOWN AND COUNTRY 900 sq. ft., ample parking. $200 per month. Phone for details.
388-4271 RICK KINNIS 477-9394
J. H. Whittome and Co. Ltd.

OFFICE SPACE AVAILABLE IN near new building in Esquimalt area. Very reasonable rent. Space is from 600-800 sq. ft. and up. Call Mr. Anderson, 382-2721 for details. Tudor Estates, 2030 Douglas.

FACTORY — WAREHOUSE — OFfice space available in new building to be built in industrial area in Central Saanich, occupancy in approx. 90 days. 598-4371.

3,800 SQ. FT. WHOLESALE, REtail warehouse at 566 David St. (off Gorge Rd.). Dock level loading 18' clear ceilings, ample parking, phone 384-2464.

APPROXIMATELY 2,000 SQ. feet, central downtown, 2 offices, $175 per month. Contact Bob at Competition West, 382-2234.

LARGE HALL WITH KITCHEN and stage available for rental by clubs, societies, etc. Good parking, central. 479-5904 after 5 p.m.

LANGFORD, 1002 GOLDSTREAM, storage and or office space. Ample parking. 477-4925.

APPROXIMATELY 4400 SQUARE feet of retail space for rent in downtown Sooke. 478-3424.

NEW OFFICE AND WAREHOUSE for rent in good location. 382-9607; 388-4801.

1,000 SQ. FT. OR 2,000 SQ. FT. city centre, suitable for store or office. 477-5719 or 477-2106.

OFFICE SPACE UP TO 1,000 SQ. ft., near Mayfair, off street parking. 388-6688.

10 OFFICES IN APPROXImately 2,400 sq. ft. area. 382-6728.

WAREHOUSE SPACE, 1600 SQ. ft. Glen Lake area. 478-2041.

233 MORTGAGE LOANS AND INSURANCE

SECOND MORTGAGE LOANS
$1600 to $10,000 or more quickly and confidentially at competitive rates.
Available for home purchase, renovations, debt consolidation, vacations, or any worthwhile purpose.
—No bonus or arranging fees.
—Payout or repay at any time.
—Interest, calculated semi-annually (not in advance) on declining balance.
—We also purchase existing mortgages or agreements.
For further details phone or visit us at
C.A.C. REALTY LTD.
1083 FORT ST.
384-9371

VIDCO
386-1381
MORTGAGE FUNDS
Any amount, instant decisions

CASH FOR YOUR MORTGAGE or agreement for sale. Quick decisions and highest prices paid. M. Braithwaite, Financial Survey Ltd., 384-9305, Res. 592-0638.

233 MORTGAGE LOANS AND INSURANCE

FOR THE VERY BEST IN MORTGAGE SERVICES
Phone Rae Investments Ltd. 388-7891
Evenings, Mr. Stuber, 477-3886
Suite 204-493 Burnside E.

MORTGAGE FUNDS AVAILABLE FOR ALL B.C.
FROM 9½% (VICTORIA)
UP-ISLAND, LOWER MAINLAND, INTERIOR AND NORTHERN B.C.
HOMES, WATERFRONT PROPERTY
LAND OR DEVELOPMENT PROPERTY
Drop us a line or phone collect. Perhaps we can serve you. Let us have full details of your property so we may give you a quote as to rates, terms, costs, etc., with no obligation on your part.
Cash valuations given on any existing mortgages or agreements without obligation.
COURTESY TO FELLOW BROKERS
Write or phone
Mr. Len Thomas at
DOUGLAS HAWKES LTD.
990 Blanshard St.,
Victoria, B.C.
PHONE 384-7128 (Collect)
After hours 479-6382 (Collect)

NO BONUS
HOME EQUITY LOANS
Here is your opportunity to borrow the inexpensive way. You may borrow up to 90% of your property value whether your home is paid for or not. No amounts too small or too large, interviews in the privacy of your own home.
EXAMPLES:

AMOUNT	PAYMENTS FROM
$2,000	$23.00
$3,000	$33.00
$4,000	$47.00
$5,000	$59.00

15 year ammort. — 5 year term.
FOR FAST COURTEOUS SERVICE CALL ME TODAY. Money immediately available.
W. A. (Bill) HODGSON
385-4528 385-8563
24 Hour Service
Byron Price and Associates Ltd.

HOME OWNER'S LOAN
Immediate cash available for second mortgages. Borrow up to $10,000 on the equity in your home. No bonus. No prepayment penalties.
HOUSEHOLD REALTY
Corporation Limited
HOUSEHOLD FINANCE
Corporation of Canada
See your phone book for an HFC office near you

MORTGAGE MONEY
Any amount at current interest rates. Quick decisions. Interviews evenings and weekends. Call JOHN ADDICOTT,
BROWN BROS. AGENCIES LTD.
"Since 1910"
1125 BLANSHARD ST.
385-8771 (anytime)

FIRST AND SECOND MORTGAGE FUNDS AVAILABLE AT COMPETITIVE RATES. UNLIMITED FUNDS, CONVENTIONAL AND PRIVATE. QUICK DECISIONS. CALL MR. McKENZIE, 386-7521 (anytime). BOORMAN INVESTMENT CO. LTD., 1111 GOVERNMENT ST.

MONEY AVAILABLE TO BUY MORTGAGES OR AGREEMENTS
NEW OR EXISTING
K. M. JACOBSEN, 382-9191 or 658-8679
CANADA PERMANENT REAL ESTATE DIVISION

MONEY AVAILABLE
Low rates for First or Second Mortgages, Interim Financing, Building Loans, Refinancing.
P. R. BROWN AND SONS LTD.
762 Fort St. 385-3435

MONEY TO LOAN ON MORTgages. Quick decisions. Also agreements and mortgages purchased for cash. See us for top price.
A. BERNARD and CO. LTD.
655 Fort Street 384-9335

MORTGAGE FUNDS
Available for residential properties. Current rates, quick decisions.
BOB JONES 652-1141
BRENTWOOD PROPERTIES AND INSURANCE AGENCY LTD.

MORTGAGE FUNDS
Funds are available for 1st and 2nd mortgages. Funds are also available for refinancing existing mortgages. Call the mortgage department, Homefinders, Wall and Redekop, 386-2911.

234 MORTGAGES FOR SALE

Wanted: $17,900 1st at 13%
Wanted: $10,000 interim at 15%
Wanted: $4,500 2nd at 12%
Wanted: $63,000 1st at 13%
Wanted: $23,000 interim at 13%
Wanted: $17,000 1st at 10½%
Discount: $22,000 A-S at 9% for $20,812
CALL 385-7761 OR 477-2888. ASK FOR WAYNE STRANDLUND.
D. F. HANLEY AGENCIES LTD.

1ST MORTGAGE OF $25,900 FOR sale on legal duplex in Victoria with revenue of $330.00, valued at approximately $36,000.00. 11% at $254.00 per month 5 yr. term.
Call collect Mr. Bradley of Associated Homeowners Mortgage and Loan Ltd., Vancouver 325-1222

235 WANTED TO BORROW

INVESTORS
We have several requests for mortgage funds and also require mortgage money for existing mortgages. We require immediately $30,000 first mortgage 11%-5 year term. Monthly payment $305.00 on property valued at $50,000. Excellent covenant. If you wish a good return on safe mortgage investment please call Doug. MacKillop 384-0308.
C. N. Montague Co. 384-9318

$30,000. FIRST MORTGAGE ON Saanich property purchased for $65,000.
MERCURY INVESTMENTS
386-0130

WANTED—$30,000 FOR FIRST mortgage. Payments of $300 per month. Victoria Press, Box 310.

240 BUSINESS OPPORTUNITIES

OFFICE BUILDING
THREE-STOREY
Attractive appearance, superior construction, quality furnishings. Two and one-half years old office building, fully tenanted, mostly with professional clientele. Elevator, parking, etc. Full price $225,000. For details re-financing, viewing, statements, etc., call STAN JAMES, 386-2955 or Res. 592-3740 or WAYNE SCOTT, 386-2955 or Res. 479-6087. Mayfair Realty.

$19 HOURLY PROFIT — OWN Business with one service man. Quickly learned. Easy to do. Operate from home. Little over $1,000 starts your own nationally advertised business while continuing present job. Investigate immediately before your territory is taken. Free booklet explains everything. Send today. Then decide. Duraclean. C3-6E6. Duraclean Building, Deerfield, Illinois, U.S.A. 60015.

240 BUSINESS OPPORTUNITIES

JACK MEARS
OAK BAY REALTY LTD.
"The Professional People"
Coast to Coast
Real Estate Service
2194 OAK BAY 598-3321
201-727 JOHNSON 386-2291
3618 SHELBOURNE 598-3344

IDEAL FAMILY OPERATION
EASY FINANCING
This business has a very, very high profit margin. Sales should double over previous year. Owners have bought another operation. This business can earn operators as high as $25,000 yearly. Property consists of buildings, 2 lots of nearly ¾ acre, with 790 ft. of road frontage on major highway and crossroad. Oh yes, trades will be considered. About $50,000 of trade required to existing financing of 8 and 9%. Hurry on this. One of a kind. F. WILLS 598-3344.

SEAFOOD
A well planned modern business featuring: Dining room, takeout and home delivery. Situated on a prime busy area. Assume long term lease and first mortgage. Ideal for couple seeking a very popular business with even greater potential. For further information by appointment call PETER NASH at 598-3321 or 592-3473.

3 OF THE BEST MOTELS ON VANCOUVER IS.
1—NANAIMO — 24 units, pool, good living quarters. Color TV, National Affiliation. Price $300,000.
2—NANAIMO—29 units (18 kitchen units), 2 bedroom living quarters, good gross. Price $400,000 with terms.
3—QUALICUM BEACH—15 units, licensed dining room, good expansion possibilities. Fabulous living quarters. Price $285,000.
WHY NOT CALL NOW — IRA FREEDMAN at 386-2291 or 592-0511.

New Coin Operated Game
(This is not Golf)
Age 6 to 90 want to play
1. Exclusive territories available in all of Canada. B.C. is divided into 6 areas, Vanc. and Lower Valley has been sold. Following areas in B.C. are still open, Vanc. Is. Pr. Geor. to Rupert, Okanagan, Kootenays.
2. No charge for franchise all of investment is used for equip.
3. Approved by Liquor Control Board for use in beer parlours.
4. All locations supplied.
5. Simple to service.
6. $27,000 investment can return net per month from $4,000 to $8,000
For more information
Send name, address, tel. no. To Victoria Press Box 373.

APARTMENT BUILDINGS FOR SALE
(1) 72 Suiter
(2) 73 Suiter with pool
(3) 93 Suiter waterfront with pool
These buildings are all new and renting, all have elevator service, controlled entrances, paved parking, recreation room, saunas, good financing, etc. For more information or to view, Call
C. M. "BUD" FORBES
386-2111 652-2950
MONTREAL TRUST CO.

Pin Money Store And Living Quarters
This spotless two-Bdrm home is built around a well established compact grocery business located in a busy area that lends itself to other types of business if desired. Operated six days per week from 12 noon to 11 p.m. And showing an excellent profit on the small inventory carried. Realistically priced at $37,900. MLS.
BILL ANDERSON
479-1667 479-6648
J. H. Whittome and Co. Ltd.,
Royal Oak Branch

Good Return Mini Wholesale $8500
Small distributorship of imported gifts and cards. Excellent one-man or one-woman operation. Price includes Econovan and substantial stock of imported gifts and greeting cards. Financial statements available.
MILDRED STAPELLS
477-4860 479-1667
J. H. Whittome and Co. Ltd.,
Royal Oak Branch

IF YOU HAVE BEEN THINKING you would like to own your own business, here is a great opportunity to do so. I have just listed one of Victoria's longest established tractor services. Price includes business, and all equipment. Included in the equipment are 4 tractors, 2 of which are almost new, and many attachments plus a half ton truck. This business is priced low at only $33,000 for quick sale as owner wishes to retire. Phone for further details, Shirley McLeod 384-9335, 478-8695.
A. BERNARD and CO. LTD.
655 FORT ST.

GENERAL STORE
Established over 50 years, adjacent to Government Dock, on two waterfront lots. Business includes Post Office, Gas and Oil sales. The price of $63,000 includes store complete with stock and fixtures. 1,500 sq. ft. warehouse. Panel truck. MLS 5195.
2 warehouses on 11.74 acres with a 2-bedrrom modern home. This is a good opportunity to start a building supply in a growing community. $69,500. MLS 4788.
F. McLaughlin 385-7555
Shawnigan Realty Ltd. 383-0311

REST HOME
we are pleased to offer this excellent opportunity for an aggressive operator. Beautiful 8-room building plus developed basement Licensed for 15 people; first time offered for sale and situated on approx. ¾ acre of land with loads of parking; close-in location. This business shows a handsome return and selling for $89,000—$20,000 handles. Call TED CHARTRES, 479-1667, Res. 385-5508.
J. H. Whittome and Co. Ltd.
Royal Oak Branch

$245,000
Auto court Trailer Park. Mobile home park — 14 acres of level land, park-like, popular river frontage. Auto court has 25 units. Trailer park has 15 complete hookups, plus 5 with water and hydro. 13 mobile home units being developed, plus lots of acreage for more development. This is an opportunity. App. 1-3 down will handle. Call F. Marconi day or night. M.L.S. No. 5257.
MARCONI REALTY 386-3941
302-620 View Street
Victoria, B.C.

WATCH IT GROW
The Potential is terrific in this Hobby Craft Store as indicated by the steady growth of sales. Low monthly rent on lease in a busy Shopping Centre. Priced to Sell at $11,000 plus stock MLS.
479-1667 BILL ANDERSON 479-6648
J. H. Whittome and Co. Ltd.,
Royal Oak Branch

LADIES' DRESS SHOP. REduced stock for easy sale. Good location, ill health reason for sale. Victoria Press, Box 392.

HIGH VOLUME TAKE OUT FISH and chips, hamburgers, 5-day week, $30,000 firm, ½ cash, owner 479-7045 after 7:30 p.m.

240 BUSINESS OPPORTUNITIES

24 UNIT
MODERN MOTEL
IDEAL LOCATION
Here is an opportunity to acquire a modern motel in the heart of Victoria's tourist district for only $60,000 down payment. Revenue return very good, increasing each year. Asking price $240,000 with financing available. For confidential statement, contact:
DON CLARK
MIKE RUSSELL
NATIONAL TRUST
388-5451 (24 Hrs.)

RESTAURANTS
Good family business — 60 seats. High walk traffic area near the Empress $12,000.
Excellent Restaurant—ALL NEW equipment—in a shopping plaza—shows a good return. $21,900.
Dining Lounge—interesting decor, very good clientele—fantastic potential. For information please call:
THE ZIEGLER'S
388-4271 592-1768
J. H. Whittome and Co. Ltd.

SALT SPRING ISLAND WATERFRONT
Trade in your home — work 6 months, enjoy yourself the rest of the year and benefit by your efforts. I have a Marina, Dining Room and Coffee Shop (seats 40) noted for good food, well equipped, everything like new, attractive 2-bedroom home included, patio, etc., every window has fantastic ocean view, ships passing by and the finest fishing at your doorstep. Enjoy these beautiful surroundings, a good business, lovely home with a location that cannot be duplicated, $15,000 down, full price $55,000. Only pressure of the family business forces this sacrifice sale. Call BETTY VALDEZ, 537-2329, without delay.
Homefinders, Wall and Redekop

BAKER-RETIRING ANXIOUS
This exceptional bakery has been well established for years, has faithful following. Doing $42,000 a year, net $21,000. Located in fastest growing area on Vancouver

244 REVENUE PROPERTY

AT BEACON HILL PARK—7-suite apartment block. $15,000 per suite. 382-0150

BEACON HILL REVENUE APT., $115,000; TERMS. NO AGENTS PLEASE. OWNER. 592-9172

245 REVENUE PROPERTIES WANTED

NEED EXTRA INCOME
Call and inquire about this SxS duplex centrally located and within walking distance of all shopping, entertainment and recreation facilities. Priced at $53,900 with 2 bedrooms each side and drive in garage, for further information please call Gene Lack 382-3410. Elenor Bray 479-4573, Homefinders, Wall and Redekop.

WANTED
Up and down duplex any area, up to $35,000. Also SxS duplex any area, up to $30,000.
385-2471 Hugh Yerex 479-8169
Johnston and Co. Ltd.

WANTED TO BUY: GOOD DUplex. Side by side preferred, close to buses, up to $40,000. Ph. 477-6654.

URGENTLY REQUIRE DUPLEX, up to $35,000, SxS or up and down. Call: Syl Shumka, 385-7373, National Trust, 386-2961.

247 COMMERCIAL OR INDUSTRIAL PROPERTIES

FOR LEASE
In Nanaimo

N. Terminal Ave. — Bldg. 2-car showroom area and 4-car shop area. Approx. 2,000 sq. ft. car lot area. Victoria Press Box 387.

J. D. BOSDET LTD.
120—727 Johnson St. 386-3128

DEVELOPMENT PROPERTY, NANAIMO
3 acres of land with a commercial building occupying 1½ acres (restaurant, businessman's club and spa). Existing old house produces monthly revenue of $350. The revenue from these properties covers the existing mortgages of $375,000. The other 1-acre lot is zoned high rise motel or hotel. Offers to full price of $625,000.
386-3128 BRUCE POLLOK 385-2651

OPPORTUNITY IN GLEN LAKE
Soon to be the centre of the population core of Metchosin and Colwood. Approximately 11,500 sq. ft. lot in the heart of the village. Now is the time to purchase before this area catches up with the market. Ideal site for commercial enterprise. $24,900. New MLS 4873.
WILF COTTON
388-6424 Res. 479-3876
BAYSHORE REALTY LTD.
512 FORT STREET

UNLIMITED POSSIBILITIES
Fully commercial zoned ¾ acre in prime Colwood location. 140 ft. frontage, easily accessible. Existing improvements include revenue producing Triplex. For appointment to view call
WILF COTTON
M.L.S. 5197, 5198
388-6424 Res. 479-3876
BAYSHORE REALTY LTD.
512 FORT STREET

NEW LISTING
OVER 80,000 sq. ft. of Commercially zoned property in Central Saanich. Prime apartment property located within ½ mile of new Hospital Complex. Priced at $175,000. For further information call IRENE VAN or JACK GREENWOOD 386-2911. Homefinders, Wall and Redekop.

LANGFORD COMMERCIAL
263' road frontage on prime corner site. Commercial building of 3,000 sq. ft. Bonus of 2-bedroom home. $60,000 cash with bal. on terms.
SHIRLEY WILDE
388-4271 478-2459
J. H. Whittome and Co. Ltd.

WILL LEASE WITH OPTION TO purchase solid older building, about 4700 square feet useable area on 90x110' lot, right adjacent to corner of Government-Hillside, very suitable for professionals, agents, car sales, bank, etc. 383-7786.

BURNSIDE WEST ROAD
Over 24,000 sq. ft. commercial (c2) site. Corner Location $4.95 per sq. ft. $119,250. Glyn Jones 386-6624 or Bob McFeridge 479-1706. Office 386-8321 Homefinders, Wall and Redekop. MLS 4693.

SEE BOORMAN'S AD UNDER property for Sale (273) re property for sale at the Corner of Hillside and Blanshard.
BOORMAN INVESTMENT CO. LTD
1111 GOVERNMENT ST.

ASKE HOLDINGS LTD.
Company requires commercial lots big or small, with or without buildings. Please call 656-1162.

HOUSE AND LIGHT INDUSTRIAL lot, as is, after 6. 384-7290.

250 HOUSES FOR SALE

NEW HOME BUYERS!
ONLY 10 NEW HOMES LEFT UNDER CONSTRUCTION IN GORDON HEAD AREA FROM $35,900 AT 9%. BUY NOW AND CHOOSE YOUR OWN COLOUR SCHEMES AND CARPETING, ETC. NO OBLIGATION, NO PRESSURE — JUST GOOD SERVICE AND RELIABLE COUNSEL. ACT QUICKLY — YOU'LL BE GLAD YOU DID. PHONE ME NOW!
Murray Rothschild
477-9393 OR
BRENTWOOD PROPERTIES LTD.
652-1141
TRY IT! YOU'LL LIKE IT!

REESON AND PINCH HOMES
BUILDERS AND DEVELOPERS
Have 2 and 3 Br. homes nearing completion. Fireplace in front room, sliding glass doors leading to large sundeck. Still time to choose carpets. Priced from $29,400. Drive by Pollard Place and Piercy Ave. in Sidney, or for viewing phone Dave Williams, 388-4740.

PORTAGE WATERFRONT
(at 2852 Admirals)
Go boating or just feed the swans from your own wharf. 2-bedroom home on a ½-acre lot. Featuring picture windows for good viewing, L.R. 22x15, F.P. family size dinette, kit. with built-in range, fridge included. Rumpus room down also third bedroom and 2-piece bathroom. Carport with work area and sundeck. $45,000. Ph. 382-4853.

B.C. LAND AND INSURANCE AGENCY LTD.

MUST SELL BEFORE AUGUST 31, large 2-bedroom home, shag carpeting, fireplace, large carport, full basement, close to schools and shopping. Phone evenings 656-2473 or 656-4774.

CADBORO BAY REALTY
Homes in the Carboro Bay, Gordon Head, University area. Phone 477-9511.

2-BEDROOM, FULL BASEMENT, $18,500, or best offer. 384-4266, 478-2853.

250 HOUSES FOR SALE

JACK MEARS
OAK BAY REALTY LTD.
"The Professional People"
Coast to Coast
Real Estate Service
2194 OAK BAY 598-3321
201-727 JOHNSON 386-2291
3618 SHELBOURNE 598-3344

UPLANDS
Tradition and character for the discriminating buyer! Appealing three bedroom and den home situated amidst parklike seclusion in Victoria's finest residential area. This exceptional property offers gracious charm throughout and has had meticulous care. Spacious living room with fireplace, separate dining room, two full bathrooms; dressing rooms adjoining the master bedroom. Pretty open staircase, french doors from den open onto garden patio. Many special decorator touches! To view please call MRS. GAIL HALE at 598-3321 or 592-6867. MLS 5181.

FAIRFIELD, CUL-DE-SAC IN-LAW SUITE
Bungalow with in-law suite approx. 1800 sq. ft. Large, bright living room with fireplace. Separate dining room, 2 full bathrooms. If reverted to full residential could have 5 bedrooms. Built high on a hill with very nice view. $39,900. For further information please call RUTH BENNETT at 598-3321 or 592-6257.

STEPS FROM DALLAS
Lovely large family home in spotless condition. 4 bedrooms with space for additions on top floor. Large kitchen and bathroom, separate dining room, living room and den. Closed in garden, separate garage. $45,900. To view please call RUTH BENNETT at 598-3321 or 592-6257.

BAY AND CHAMBERS
$25,900
An ideal 2-bedroom retirement home. Hardwood floors and ample room for real comfort. Workshop and space for 2 cars in double garage. Owner anxious to sell. Phone BILL MOHR at 598-3321 or 477-1741.

SOUTH OAK BAY
This 2 bedroom plus 1 in basement makes a lovely home for young or retired. Located in a choice area of Oak Bay. Living room with fireplace plus dining room. Large sundeck off kitchen. Must see to appreciate. Priced at $32,500 and vendor anxious for quick sale. Phone BILL MOHR at 598-3321 or 477-1741.

GLANFORD—$26,900
Good three-bedroom home in an area of new homes, near school, transportation and shopping centre. The house has good sized living room, separate dining room, modern kitchen. Full basement with drive-in garage. Also separate driveway for boat or trailer. To view please call JOHN BARNES at 598-3321 or 598-4243.

NEW LISTING
3 ACRE FARM
Help yourself beat the high cost of living and invest in this fertile property. An excellent 3-bedroomed home, green house, play house, 30 fruit-laden trees and many other extras. All this and only 20 minutes to town by bus. There are not many of these properties available at the realistic price of $54,900. Please call: BARBARA BOLLI at 386-2291 for further information.

PRIVACY FOR $23,000
Attention couples who wish to get away from it all. This neat little 2-bedroomed house is completely insulated and offers the utmost in economical living. For further information and appointment to view, please call BARBARA BOLLI at 386-2291 anytime.

CLEAN LIVING
That about sums it up. What this lovely bungalow could provide for the lucky family that decides to make this their home. Immaculate 2 bedroom; living room with fireplace; cheery bright kitchen and dining area; plus—full basement with rec room. Be first to view the property with: EDNA VLIET at 386-2291.

MAYFAIR
Old but sound. 2 bedrooms. Part basement. Fireplace in living room. Lot 50x120. $25,900. Call: JOHN HOLMS at 386-2291 anytime.

COMFORTABLE FAMILY HOME NEAR THE SEA
This 3-bedroom home in Fairfield offers spacious living room with open fireplace, dining room as well as large kitchen. Full basement with rec room and extra bedroom. Drive-in garage accessible from basement. This property is pleasingly landscaped with a variety of fruit trees. An ideal family home near schools and stores. Priced at $39,900. Call: BILL RICHARDS at 386-2291 anytime.

CENTRAL SAANICH
½ OF AN ACRE
VIEW PROPERTY
Exceptional home. Just 7 years old. Hardwood floors. Plaster interior. Stained glass feature windows. 3 bedrooms. En suite off master bedroom. Built-in range and oven in kitchen. Dining room. Large sundeck above double carport. Living room has adjoining sunken conversation room. Fireplace in family room in full basement plus 2-pce. bathroom. Unique front garden with 3 pools and fountain and waterfall. Large sunken patio and barbecue. Really fine home and grounds for $67,900. Call: JOHN HOLMS at 386-2291 anytime.

OAK BAY—SUPERB VIEW
$79,500
Watch the sunrise over Mt. Baker and set over the Sooke Hills, with a panorama of boats and the Olympic Mts. on display from nearly every room in this quality 2 bedroom and den home set high on the rocks but with easy access from Beach Drive. Wall-to-wall throughout, 2½ baths, 2 fireplaces. The comfortable downstairs TV living room has sliding glass doors leading to a ground level patio. The upstairs formal living room and dining room are in line. The kitchen with the same lovely view is fully equipped with built-in stove, refrigerator, dishwasher, and garburetor. The large fully glassed family room off kitchen can be enjoyed in winter and summer for casual entertaining. Minimal gardening makes this a good retirement or small family home in a prestige area of quality homes. Call me for further information and to view—MLS 5066. CONNIE O'REGAN, 598-3344 or 477-4231.

TOWN AND COUNTRY
Very nice 2 bedroom, full basement stucco home on a quiet street, good sized lot and very good financing. Asking $27,500. MLS 5224. AINA MELDERIS 598-3344 or 382-6543.

ONLY TWO LEFT
COLWOOD
HUGO HUCKER
BEAUTIES
Price $34,900 and $35,500
Two lovely 3 BR, 1½ bath, (master en suite), good size LR with FP, sep. DR, sundeck, full high cement basements with R.I. plumbing, carports; quiet area. To view call J. B. Young, 598-1818, or Robert Young 477-8749. 383-4124 anytime.
Park Pacific Investments

3-BEDROOM, $21,900
Very private townhouse, excellent, clean condition, nearly 1,200 sq. ft., large living room, 1½ baths, wall-to-wall, extra large storage room, nice garden, just 15 min. from Victoria, Sidney 656-2206.

GLEN LAKE AREA, 2772 SOOKE Road, completely renovated 5-bedroom Tudor style home, with full basement, family room, large lot and pastural view. 478-6268 or 478-1974.

$18,600, BY OWNER, 3 BEDrooms, wall-to-wall shag, utility room, good area, close to schools, shopping, for Sept. 1 occupancy, 382-4627.

250 HOUSES FOR SALE

WHITTOME'S
706 FORT ST. 388-4271

Central Saanich
2 yrs. old, 1st time offered for sale — 4 bedrms., 3 up and 1 down. 1½ bathrms. up. Bathrm. roughed in down. Fireplace in living rm. Wall-to-wall carpet. Sundeck with fabulous views off the dining rm. Rec. rm. and utility down. To view:
388-4271 THE ZIEGLERS 592-1768

HIGH QUADRA
3 bedrooms, 2 bathrooms, living room with floor to ceiling fireplace — quiet cul-de-sac. 20x30 ft. area for rec. room. Sundeck, carport. Possession Aug. 13, 1973. To view call:
388-4271 THE ZEIGLERS 592-1768

SIDNEY
4 BEDROOMS
A lovely home with three bedrooms on main floor and a fourth in basement with 2-piece bathroom. Recreation room ready for completion. Large, fenced back yard, ideal for children and animals. Carport with sundeck off dining room. Asking $36,000, will look at offers. For further information call:
388-4271 TED RADWAY 477-6176

Land, Land, Land
Central Saanich
11½ acres, 2500 producing apple trees. 3 to 5 yrs old. A comfortable modern home, full high basement, sundeck off the dining room, fireplace in good size living room. Irrigation pond and cabin on property. One of the best orchards in the country. To view:
388-4271 THE ZIEGLERS 592-1768

SO CLEAN!
An older home yet modernized in every respect. 3 bedrooms, huge fireplace in the carpeted living room, large kitchen offers good eating area. Modern bathroom, modern oil furnace, copper plumbing, modern wiring, new roof and gutters. A real pleasure to show! Right on the bus line and will not last long at the full price of only $26,900. Exclusive with:
JOHN BUNYAN
Bus. 388-4271 Res. 477-4513

REDUCED!
QUICK POSSESSION
spacious 3-bedroom rancher. Living room, fireplace, feature wall, dining room, wall-to-wall. Utility. It's spotless! Move right in, enjoy outdoor living on the attractive private patio. A lot of living for $31,500. Glen Lake Area. MLS 5013.
RUTH LUKAITIS
388-4271 477-5306
SHIRLEY WILDE
388-4271 478-2459

GORDON HEAD
$42,750
This 3-bedroom home is situated in the most desirable part of Gordon Head on a large, nicely landscaped garden lot. Wall-to-wall carpet in the living room and dining room, bright, cheery kitchen with eating area overlooking the back lawn. The full basement has an in-law suite and there is ample off-street parking.
388-4271 JOE MANTON 382-5211

J. H. WHITTOME and CO. LTD.

HENRY BITTERMAN LTD.
2700 Government 386-2971
SAVE . . . $ $ $ . . . HUNDREDS
Our Commission—only 4%

COUNTRY LIVING
1 ACRE
Overlooking Portage Inlet.
Beautiful view — Nice yard
Large hime—Mint condition
Gracious living — Sep. DR
Large Crestwood Kitchen

CENTRAL SAANICH
½ ACRE
2 BR up — One down —
Deck High basement
Near Elk Lake — Rec. Room
L-shaped LR and DR
VLA approved
Ocean view — $39,500
BLAIR SCOTT
386-2971 478-5912

2 BEDROOMS
$21,900
NEW LISTING
Drive by 2565 Empire Street, but please do not disturb owners. Then rush to nearest phone. Delightful no-step home on lovely 60x120 lot. Excellent condition. Greenhouses. Fruit trees. HARRY PALM 384-7229 or DAVE GIBSON 388-5647, 24 hours 592-2407.

UNIVERSITY AREA
Are you looking for that cosy two-bedroom starter or retirement home? Does a small house situated on a large (50x150) lot, with lots of room for expansion, fill that need? This home is 14 years old and is just waiting for the right buyer. For further information and appointments to view please call A. J. (TONY) FAULKNER at 592-2407.

WHYTE & GOWER
OAK BAY
PROPERTIES LTD.
2227 Oak Bay Ave.

OAK BAY
100 KING GEORGE TERRACE
Is an exceptionally spacious and attractive TUDOR TYPE home with a magnificent unobstructed sea view. Erected in a beautiful setting of rockeries and trees, with an access to the rear by a semi-private drive which offers ample off-street parking and a garage. Accommodation includes living room, dining room, den, libarary or master bedroom, large kitchen with adjacent laundry, and a bathroom on the main floor. 3 large bedrooms and a bath on the second floor and a playroom on the basement level. A fine family home close to all amenities.
$69,500 (MLS 5244)
See it today with Mr. Greene
PEMBERTON, HOLMES, LTD.
385-0795 384-8126

Johnston
REALTORS—APPRAISERS
SINCE 1903
1306 BROAD ST. — 385-2471
JOHNSTON AND CO. LTD.

$28,500
SAXE PT. AREA (ESQ.)
Close to water with good seaview. 2-bedroom house with in-law suite. Beautiful Alcan aluminum siding has made this the most prominent house on the street. Great potential here for further development.
HUGH YEREX
385-2471 479-8169

Bayshore realty ltd.
512 fort st. 388-6424

THREE BEDROOM HOME, NICE big living room, and part basement, nicely fenced lot, close to Simpsons-Sears and schools. Very quiet district. Asking $22,000. 383-3086.

3-BEDROOM HOUSE ON QUIET dead-end street, $23,500. 478-1130.

250 HOUSES FOR SALE

HOMEFINDERS
WALL & REDEKOP
Realty Ltd.
BLANSHARD ST. 386-8321

CHARACTER HOME
BURNSIDE AREA—$33,500
Lovely large living room, fireplace, with sundecks, new kitchen, developed basement—large and well kept yard. MLS. Call Margaret Bridger, 386-8321 or 592-4778.
Ask about our guaranteed listings.

$18,900
See this cozy, 2-bdrm. home on a quiet street; close to shops and transportation. Fair sized lot. To view call Pam Haere, 386-8321 or 385-0595.
Ask about our guaranteed listings.

4 BEDROOM UNDER $30,000
Is your problem finance? Approximately $250 per month with down payment of $2,500 will get you into this substantial home on good lot. Talk to me to learn how you can qualify. John Jenkins 386-8321.
Ask about our guaranteed listings.

TERRIFIC VALUE
$33,500
—Place—Sidney
—Bedrooms—3 up 1 down
—Basement—completely finished
—Floors—Wall-to-wall broadloom
—Features—Many—MLS 3811
—Information—Please call J. H. Whalen 386-8321 or Res: 382-7975.
Ask about our guaranteed listings.

WATCH BOATS NOT CARS
Your opportunity to own .63 acres on Thetis Island. 161 ft. of waterfront. Excellently constructed four-bedroom home part finished. Majority of finishing materials available on site. Total price $59,000. Call John Jenkins 386-8321 for further details.
Ask about our guaranteed listings.

SIDE X SIDE DUPLEX
$37,300
Esquimalt area, 2 bedrooms each side with full bsements. Extra large lot produces this terrific value. Call now, Curt Shubrook 386-8321 or 382-6961 anytime.
Ask about our guaranteed listings.

LOTS OF LIVING
Very large 4 bedroom, 1½ bath, no basement family home on nearly 1/3 acre near schools, shopping, and transportation. Fruit trees, shrubs, flowers and trees make this a most desireable and attractive home for $40,500. To view please call Elenor Sturmey 479-4573 or Gene Lack 382-3410, Office 386-8321.
Ask about our guaranteed listings.

CHARACTER HOME
NICE AREA
$33,500
Call Margaret Bridger 386-8321 or 592-4778 to view this lovely listing. Large living and dining rooms, brick fireplace, new kitchen with laundry area handy, 2 sundecks. Many more nice features. MLS.
Ask about our guaranteed listings.

NEW LISTING, $25,900
TILLICUM AREA
Cosy starter or retirement home. 2 Bdrms. up, 1 down. Spacious yard with fruit trees. MLS. Phone Margaret Bridger, 386-8321 or 592-4778.
Ask about our guaranteed listings.

3 BEDROOMS
HAMPTON POWER AREA
$42,900
Large bright home, en-suite plumbing, oak floors, complete bathroom in basement plus plenty of room for in-law development. MLS. To view call Margaret Bridger, 386-8321 or 592-4778.
Ask about our guaranteed listings.

GLANFORD
Small three-bedroom home, close to all facilities. Reasonably priced at $20,900. (MLS 5100). George Phillip 386-8321 or 477-3170.
Ask about our guaranteed listings.

MILL BAY
You will be pleasantly surprised when you see the quality construction of this choice home in the Mill Bay area. Beautiful living room with Spanish rock fireplace and teak wall; 3 bedrooms upstairs cathedral entrance, oil-a-matic heat, well landscaped and large trees in the rear yard. Terrific value here. To view call Eleanor Bray or Elsie O'Brien 386-8321.

TOWN AND COUNTRY REALTY
3579 DOUGLAS STREET
382-7276

2.5 ACRES
A good 3-bedroom home with full basement. 1450 sq. ft. set on good property with fruit trees. Good for 1 or 2 horses. Separate 2-bedroom home on property brings in revenue. By appointment only, $60,800. Allan Klenman, 592-9771.

DOUGLAS STREET
Excellent future potential with a 67' x 170' lot, two blocks north of Town & Country Shopping Centre. A spotless little full basement home with up to date services complete the package as either your home or a rental holding property. Immediate possession.
DON'T MISS THIS NEW M.L.S. AT $23,900. CALL P. DUECK, 382-7276.

HENRY BITTERMAN LTD.
2700 Government 386-2971
SAVE . . . $ $ $ . . . HUNDREDS
Our Commission—only 4%

NEAR ELK LAKE
WOODED HALF ACRE
COULD BE 5 BEDROOMS
Living rm. with raised hearth — separate dining room — modern kitchen — eating area — large sundeck. 3 bedrms. on main floor plus two more in basement — 6 years old — secluded quiet street. Double carport.
$39,500
ERIC A. MACFADYEN
386-2971 — Res. 382-8748

250 HOUSES FOR SALE

CHARMAN
PACIFIC REALTY LTD.
608 Broughton St.

OAK BAY
UNOBSTRUCTED
PANORAMIC
SEAVIEW
.38 of an acre, secluded 3 bedroom (one en suite), spacious living room, sep. dining room, eating area in kitchen, w/w over hardwood throughout, 3 bathrooms on main floor, full basement, auto. heat, utility room, rumpus room w/fireplace, room for games room and extra bedroom, double carport, lots of parking. Move in Sept. 1st. This you must see. $89,000. Doris Adams 385-9765 or 658-8105. MLS No. 4763.

OAK BAY
LANSDOWNE
SLOPE AREA
3 bedrooms, living room, dining room, large kitchen, with eating area. Full basement has two nice finished rooms with wall-to-wall carpet, plus 3-pce. bath and drive-in garage. Downstairs room could rent to students, walking distance to U. Vic. Price $39,900. Call Len LeDoux 385-9765. MLS No. 4655.

LAKE HILL
A real beautiful home in the very best part of Lake Hill. 80 x 137 landscaped lot, close to parks, schools. Built by Danish craftsman. Wall-to-wall throughout, 1263 sq. ft. 14x17 living room with fireplace, sep. dining room with opening to sundeck. 12 ft. kitchen with sep. eating area. Laundry on the main fl. off kitchen. Full basement with 2 extra rooms down finished plus workshop and drive-in garage. Selling price $37,500. MLS No. 5215. Call Len LeDoux 385-9765.

ESQUIMALT
Terrific area, close to Golf course, swimming pool, Park. "Mint Condition", stucco bungalow, spacious living room with fireplace, dining rm. all new wall to wall, elec. kitchen with eating area, 3 bedrooms, 4 pc. bath, "extra" bedroom down (15x11) with wall to wall carpets, Rumpus room 23½x12, 3 pc. bath, wired for washer-dryer, fenced backyard, patios, drive-in garage. Possession Sept. 1st. Hurry while this lasts — priced at $38,900. Call Doris Adams at 385-9765 or 658-8105.

OAK BAY SOUTH
Just off the avenue. 2 bedrooms plus den with fireplace. Lge. living room with wall to wall carpeting. Modern kitchen with large dining area. Provision for extra bedroom in full basement. Equip. with 2 pc. bathroom. Saleability not guaranteed until Sept. 1-73. No subs because of this. Let's talk anyway to any prospective purchasers looking for quality accommodation within walking distance of all Oak Bay's magnificent facilities. Firm price $36,500. Clear title. Call Mr. Fortune at 385-9765.

FANTASTIC SEAVIEW
$65,000
A truly great home with superb seaview—beautifully landscaped—in a most desirable area. Over 1600 sq. ft. of gracious living:
2 large bedrooms.
2 Bathrooms.
Formal dining room
Large living room.
Full basement and
Rec Room
Built to perfection and maintained as such. A one of a kind home. MLS 4900.
Call M. Ruddy, 656-4089
Park Pacific Investments
383-4124

WATERVIEW—SOOKE
Park like setting with nearly 16 acres. Grazing land with mature trees behind the desirable home. Two bedrooms on main floor. 1120 sq. ft., full basement, large rec room with fireplace, two more roughed-in bedrooms, laundry room and bathroom. Everything in A-1 condition. Price for the acreage and home $67,500. John Jenkins. 386-8321 or at Sooke, Joan Huckerby 642-3788. Homefinders, Wall and Redekop.

SIDNEY
by builder, new bungalow, 2 bedrooms, double windows, electric heat, close in. Full basement. $27,900. 656-5216.

250 HOUSES FOR SALE

D. F. HANLEY AGENCIES LTD.
3293 DOUGLAS ST.
385-7761
OR
3021 SHAKESPEARE ST.
388-4294

WANT A BRAND NEW HOME?
Talk to a DFH Realtor
Bill Horan
at 385-7761
or
Randy Small
at 388-4294
about
"Waverley Terrace"
27 Homes designed with your Comfort, Convenience and Pride of Ownership in mind. $35,900-$38,900.
—D.F.H.—

NEW LISTING
BRAND NEW
ALMOST READY
$35,900 for a home that is UNIQUE. CALIFORNIA entrance is very impressive. 3 bedrooms, rock fireplace in LR, DR combination. 3rd bathroom and 2nd fireplace roughed-in in the full basement. Closet off kitchen plumbed for washer-dryer. Balcony at back. MATURE FRUIT TREES. Quiet cul-de-sac away from traffic noise. Children can walk to ALL SCHOOLS; CHOOSE your WW CARPETS and wall colours now. 20 minutes from Victoria.
MABEL CRACK
658-8594 Res. 385-7761 24 Hrs.
—D.F.H.—

.65 ACRE
ROYAL OAK AVE.
Picturesque Views
FOUR BEDROOM HOME PLUS DEN situated on the high side of Royal Oak Avenue. View of the Olympics and the valley view of Broadmead. Living room with fireplace. Dining room. Entertainment-size sundeck. Master bedroom is "en-suite". Main bathroom with full vanity PLUS roughed-in plumbing for bathroom in basement. Rec room is ready to develop to your own particular taste. Lots of parking for car, boats and trailers. This home is a must to view and priced right at $46,500. MLS 5165.
WIN DOUGLAS
385-7761 24 Hrs. 384-6385 Res.
—D.F.H.—

New Listing $55,900
Cordova Bay ⅝ Acre
In very popular area, this well kept 11-year-old 3-bedroom RANCHER. Has 1416 sq. ft. on main, 24x14 living room with fireplace, large dining room, 16x11 kitchen has sundeck off. IN-LAW SUITE down. Drive-in garage PLUS 3-car shed. Owner will carry mortgage. NEW MLS.
GEORGE HESS
385-7761 anytime
Res. 477-4467
—D.F.H.—

If where you live is important
Then this lovely 2-bedroom home is where its at ! ! Newly redecorated, it has everything from large living room and rec room both with fireplaces to 1½ bathrooms, drive-in garage, large kitchen with eating area and good sized bedrooms. The lot is all rock garden with loads of trees, flowers, etc. Call now to see this smart home priced at $36,200. MLS.
John Waterman
385-7761 24 Hrs. 478-2255 Res.
—D.F.H.—

CORDOVA BAY
5010 Georgia Park
Drive by this beautiful home and swimming pool. Offering 3 or 4 bedrooms, large living room with rock fireplace, feature dining room, plus family kitchen with stove, dishwasher and garburator. Wall-to-wall carpet thru-out. Master bedroom with feature en-suite with bath and separate shower. Stereo-jacks built-in thru-out the home. Main bathroom with adjoining door to second bedroom. Large family room with feature rock fireplace built-in book shelving and wet bar. Large 3rd bedroom, 3rd full bathroom, den and games room or 4th bedroom down plus good size utility room with dryer and cedar lined storage room for Mum. A 4th bathroom and 3rd fireplace plus sauna and changing room are just some of the fine features of the 1300 sq. ft. heated swimming pool area. These are just a few of the many fine features of this lovely home. Drive by and then give us a call for a viewing at your convenience. Owner will consider your home in trade, asking only $137,500. MLS 4821.
FRED G. CARVER
598-2581
DOUG BAVINGTON
598-3929
—D.F.H.—

HOBBY FARM
4 FLAT ACRES
SHAWNIGAN LAKE — $45,900
Features: modern 2-bdrm. home — full basement — newly fenced — ideal for horses — barn and fruit trees. Come and see this lovely property just across the road from the lake. A terrific home with many extras and just 40 mins. from downtown Victoria. MLS 5235.
RANDY SMALL
388-4294 478-6774
—D.F.H.—

UP AND DOWN DUPLEX
FOR SALE BY OWNER
Completely rebuilt, new wiring, plumbing, heating, oil—lower suite, electric-upper suite. Completely insulated, new electric hot water tanks, each suite new roof. Plaster and kitchen cabinets, wall-to-wall carpet throughout the 3-bedroom suite down, and 2-bedroom suite up. New chimney and fireplace. We are still doing finishing touches, so drive by 2896 Inez, all weekend, or phone 592-6103 eves. Asking $39,900.

Investors
SYNDICATE
REALTY LIMITED
620 Broughton St. 386-7721
For prompt and efficient service, consult our real estate staff (24 Hrs.).

BY OWNER, GORDON HEAD, ten year old family home, 4 bedrooms and den large rec room with fireplace, treed lot 108x130 with double carport. No agents. Asking $34,000. 477-2845.

250 HOUSES FOR SALE

BLOCK BROS.
3 OFFICES TO SERVE YOU
MON.-FRI., 9 a.m.-8 p.m.
SAT., 9 a.m.-5 p.m.

1800 Blanshard
3636 Shelbourne
1949 Sooke Rd.

A PIECE OF PIE
2 striking acres on cul-de-sac. Peaceful stream. Get this — new 3 BR basement house has penthouse! Extra self-contained workshop or garage. 200 amp. service. Fantastic family adventure for only $42,900. NRS. Try a trade. To view call John Adank, 478-5561, 478-4335.

DRIVE BY
692 LOMBARD
Hobby farm or just country livin'. Large, well constructed house. Good outbuildings. 3 acres of choice land. See this nice property and call me with your offer or your trade.
Paul Hanson 478-5561, 478-5446

PRICED TO SELL
Recently decorated inside and out. 3 BR, full basement with extra bedroom. Nice large living room with brick fireplace. Close to shopping, transportation, schools. Owner has purchased, and house is priced right for quick sale. $30,800.
Phone Bill Lewis, 478-5561, 384-1253.

PEACE, QUIET, SECLUSION
This beautiful post and beam home offers all these and much more — such as — 15x30 fully enclosed heated pool — with lots of living area around pool. 3 bedrooms plus den — Stream at back, situated on 1.1 acre of wooded wonderland. Asking $59,800 — open to all "reasonable" offers.
Bill Lewis 478-5561, 384-1253

CASTLE IN THE SKY
TRIANGLE MOUNTAIN
$45,700
Custom-built home located high in the popular Triangle Mountain area of Colwood. Unique design provides a commanding view from the upper living-level and wrap-around balcony. Lower level features 3 bedrooms, recreation room, den or office, utility room, and 1½ bathrooms. Fully landscaped lot offers treed seclusion at rear. Low 1st mortgage of approx. $22,000 at 9% interest may be assumed. To view this unusual, modern home please call
Paul Hanson or Mike Ryland
478-5561 478-5446 478-5561 478-4761

RENOVATED
4-PLEX CLOSE-IN
2 3-rm. suites, 1 3-rm. suite. Completely renovated, modern kitchens, upstairs suites newly furnished. Located in downtown industrial area. $40,000.
Gary Whiteley 478-5561 478-4264

4-BDR.
1.15 ACRES
GORDON HEAD
4 BR older home located on 1.15 acres, less than one block from K-mart. Approved for subdivision. Try your offer on $65,000. For further information call
Gary Whiteley 478-5561 478-4264

DON'T READ THIS
Unless you want TWO houses on about 1/5 acre and you want Landscaping like you have never seen before.
House One: 3 BRs, Full Basement House Two: 2 BRs, No Basement
The Grounds: Pure beauty, Flat, Thick Grass, Plum and Apple Trees. Fountain, Fish Pond. A heaven on earth. Try your trades or make me an offer on the asking price of $34,900.
John Adank 478-5561 or 478-4335

CLOVERDALE
3-BR—$29,500
Good solid family home of 1,200 sq. ft. in top condition. Up-dated wiring, roof, gutters, and furnace. Big modern kitchen with lots of cupboards, laundry room on main floor, nice bathroom with shower doors, clean dry bsmt., living room with fireplace and large dining room. New MLS listing. Call now. JEFF CHALK, 477-8274 or 386-3231.

WOOLCO—$27,500
2 BR. - BSMT.
Lovely comfy home on quiet St. in convenient area. Features oak flrs. and attractive FP in LR, separate DR, good-sized bedrooms. Nice lot with trees. Value packed! Excellent terms! MLS 5224. See it today with JUDY JOHNSON, 386-3231 or 385-3655.

VARIETY
Business and property. Alaska Highway. Liard National Park. $17,500 — Asking. For more details call OLIVE MARTIN, 386-3231 or 592-9323.

KEMP LAKE
(WATERFRONT)
Sooke area. Lovely secluded lot — trees, water, peaceful solitude — canoeing — boating and swimming. 3 bdrms. — 750 sq. ft. 21 miles to city. For more details call OLIVE L. MARTIN, 386-3231.

45 LINDEN
DRIVE-BY
Steps to Dallas Road. 3 or 4 BR lovely family home. Marvelous condition. Everything is sparkling! Good sundeck off kitchen — beamed ceilings in LR. Marble fireplace — immediate occupancy. Call me — OLIVE L. MARTIN, 386-3231.

ESQUIMALT
JUST ON MARKET
If you want a large living room, and huge family kitchen plus 2 bedrooms on main and 1 in full high basement, this home could be for you. A nicely landscaped private yard, close to all conveniences and priced at $37,250. To view call LINDA FAHEY or LOREA TUBB, 656-5000 or 656-1520.

OAK BAY
EXCLUSIVE
A spacious 4-bedroomed family home is set in a beautifully treed garden and in an area of fine prestige homes. Dining room with french windows that open onto a secluded patio. Panelled family room with convenient stairway to a cosy kitchen. Panelled den-come-office or fifth bedroom. Spacious living room with fireplace and bay window. Double carport. $65,000. Ted Walford, 598-1420.

UNIVERSITY HEIGHTS
Exceptional home on a quiet street with a beautiful garden providing peace and seclusion. 3 bdrms. Full basement. Mr. A. H. Page, 477-1841 or 382-9983.

GORDON HEAD
EXCLUSIVE
If you have been searching for a modern 3-bedroom family home that is convenient to Victoria University, has a view of the Haro Straits, with a secluded garden, then search for more. The fully-equipped kitchen has stairs leading down to a carpeted family room with fireplace, plus French windows that open onto secluded patio. The fenced garden has an arbor and garden shed, carport. $47,500. Ted Walford, 598-1420.

250 HOUSES FOR SALE

BLOCK BROS
3 OFFICES TO SERVE YOU
MON.-FRI., 9 A.M. - 8 P.M.
SAT., 9 A.M. - 3 P.M.

1800 Blanshard
3636 Shelbourne
1949 Sooke Rd.

UNIVERSITY HIDEAWAY
Live like an ivory tower professor in this delightful 2 bedroom no basement home concealed from the rude world by rose bushes and ornamental trees. Only 15 mins. walk from UVic. $27,500. Mr. A. H. Page, 477-1841 or 382-9983.

LARGE LOT
$1.00 TAXES
Langford area, quiet street, 15 yr. old no-step bungalow. 2 or 3 bedrooms. Separate garage. Landscaped grounds. Room for boat, trailer etc. Quick possession. $29,900. Flo Pelling, 477-1841 or 592-3271.

VIEW EXECUTIVE
HOME $47,500
UNIQUE LOCATION RIGHT CLOSE TO UNIVERSITY and all ammenities rarely for sale except for transfer. Only 4 months old, W-W throughout this almost 1300 SQ. FT. BEAUTY. THREE EXCEPTIONAL BEDROOMS, double plumbed plus 4-pce. RI IN BEAUTIFUL BASEMENT (HIGH). REC ROOM with 2nd fireplace, roughed-in, space plan ready WIRED 3 MORE BEDROOMS IF NEEDED. Landscaping in process. CITY LIVING FROM WRAP AROUND SUNDECK. COUNTRY LIVING IN the front of this spacious home on quiet treed cul-de-sac no traffic street only seconds from K-Mart and University as well as highways. LARGE 9% MORTGAGE MAY BE ASSUMED. Action NEEDED before family MOVE TO VANCOUVER. Their loss in this location could be your GAIN. Mr. Clendinneng, 477-1841 or 477-5462.

GOOD COUNTRY
RETIREMENT
HOME
Only 6 months old, 2 bedrooms, full basement. Bright kitchen, with sundeck and dining area all in line. Living room with fireplace and good quality shag rug. Deep lot (50x180) with garden area and lined well for irrigation (on city water). ½ block from Patricia Bay beach. $28,500. (Mrs.) Anna K. Lloyd, 479-4105 or 477-1841.

HOMES OF
DISTINCTION
PRESENTED BY
PAT FORBES
PRICES YOU
CAN AFFORD

$24,900
Darling two-bedroom, no steps, where your fondest dream will come true either a retirement garden or a starters delight with roses everyday for the one you love best. Opportunity only knocks but once.

$27,000
Two-bedroom with den and lovely large yard in country setting. Yet so close to the bus and shopping. Plus $10,000 and you get a large lot 80x134.

$26,900
City dwellers don't pass me by. I'm the commuters delight, no traffic jams here, no bus fares. Save your car for weekending. Lovely, lovely, landscaped lot, separate garage.

250 HOUSES FOR SALE

WHITTOME'S
4520 West Saanich Rd.
Royal Oak Branch
479-1667

OLDER HOME OAK BAY ONLY $26,900

Very valuable lot near Oak Bay Village. Living room, Dining room, kitchen and Den on main floor. Three bedrooms up. Three-pce. bath. Full concrete basement. Oil Hot water heat. Immediate possession. To view dial 479-1667, CLIFF STRETCH, 592-3969.

HAPPY VALLEY COACH HOUSE 5 Ac.

Five interesting acres in scenic Metchosin on William Head rd. — a place for a horse or 2. Hobby Farm or "You name it." Corner property with frontage 881 ft. and a side road 231 ft. The rambling old home has a very rustic L.R., French doors, leaded glass — 2 fireplaces — a place to extend your imagination! Asking $47,500. For more information, please call 479-1667, EVELYN PERSICKE, 383-3929

ROYAL OAK

Is this what you have been searching for? VLA size property on quiet dead-end street, with 1,250 sq. ft. of family living accommodation. On main, LR with FP, separate DR, kitchen with eating area, Bathroom and 3 good-sized Bedrooms. Hardwood floors throughout. Full basement with Drive-in Garage, finished Rec. Room with F.P., 4th Bedroom with built-in beds and drawers, and 2nd Bathroom. Lovely rural area yet close to all conveniences. 479-1667 MILDRED STAPELLS — 477-4860 KATHY ATKINS — 479-5427.

24,900

3 BR (room in bsmt for 2 more) lge kitchen and dining area — close to everything and Town and Country.
386-1234 BRIAN BROWN 479-1667

40,500 Four Bedrooms Close to Everything "School Time Buy"

A truly magnificent home with large LR, DR and kitchen. H.W. heating, storm windows to keep costs low and low taxes. MLS No 5035.
386-1234 BRIAN BROWN 479-1667

$27,900 T&C Area

Large excellent family 3-bedroom home, nicely redecorated throughout, big LR, king size master bedroom, full basement. Approx. 1300 sq. ft. Call:
TED CHARTRES
479-1667 385-5508

BEDROOMS AND BATHROOMS

YES, EACH BR HAS ITS OWN BATHROOM IN THIS UPLANDS FAMILY HOME. There is also a Den with FP for Father and a Den with FP for mother. The huge DR (19x13) has a lovely sunroom adjoining it. The lot allows for easy care and is secluded from the street. Only $69,900. Asking.
BRIAN BROWN
386-1234 479-1667

J. H. Whittome and Co. Ltd.
Royal Oak Branch

HENDERSON REALTY

WE BUY, SELL AND TRADE
385-9741 ANYTIME

FAMILY HOME CENTRALLY LOCATED

Attractive 5 bedroom home convenient to all services—12x18 lvg. rm, with fireplace, dng rm, kitchen. 2 bdrms on main floor—2 large bdrms (10x20 and 15x12) on second floor. Basement has 1 bdrm., rec rm, workshop and laundry. Fenced back yard. Price $28,900.
BOB GIBSON 658-5153

DRIVE BY 2560-62 GRAHAM ST.

You'd never guess this attractive Victorian dwelling is actually a front to back duplex. Excellent condition in and out, attractive private lot. Good starter or retirement home at a price of $27,500. MLS 4905 call —
JOHN McCORMACK 592-6214
KEN MANN 592-7443
OFFICE 385-9741

GORDON HEAD EXECUTIVE FAMILY HOME

Over 2500 sq. ft. of finished living accommodation. Large separate living room with fireplace, formal dining room. Electric cabinet kitchen with ample space for family dining. 5 bedrooms, 2½ baths, entertainment sized family room with fireplace. This property has been designed for happy indoor and outdoor living—lots of room for your boat and 2nd car. Close to all levels of school. Attractive financing can be arranged to asking price of $54,900—call anytime for appointment to view. ML 5063
385-9741 JACK MOEN 658-5448

Montague

TWO NEW HOMES

One two-bedroom—$28,750 (MLS 5170)
One three-bedroom, $31,250. Ready for occupancy Aug. 31. Drive down Mills Road, Sidney, then phone Doug MacKillop, 384-0308 to buy. Low down payment. Quality construction. These homes represent excellent value at today's prices.

$33,500

NEW EXCLUSIVE LISTING
Three-bedroom home, Cedar Hill Road area. Living room with fireplace and hardwood floors. Dining room has sliding glass doors to patio and greenhouse on easy-care lot with privacy. Cabinet kitchen. Drive-in garage. Laundry room. Sorry, no drive-bys. View with Doug MacKillop, 384-0308.

SIDE BY SIDE
Immaculate side by side duplex, an excellent neighbourhood, in the City. Each side features 2 bedrooms, full basement, drive-in garages, nicely landscaped. Hurry hurry, this well priced at $39,000. Gerry Porter, 386-3585, res. 592-3484. Victoria Realty Ltd.

250 HOUSES FOR SALE

Montreal Trust

NEW LISTING — EXCLUSIVE
SOUTH OAK BAY
Completely renovated and in excellent condition throughout maintaining the warmth and charm of the older type of Tudor decor. Spacious entry to a cosy living room with fireplace. Separate formal size dining room also with fireplace with access to sundeck. Ideal for a family, the home offers 4 bedrooms plus a den or 5 bedrooms. There is one complete bath with three half baths. Property has been completely rewired and replumbed and has oil-fired domestic hot water service. Single garage and work bench plus carport. Much sought-after location close to transportation, shops and schools. Must be seen inside to be appreciated. For further details and viewing this home at an asking price of $47,900 please contact
ALAN WESTGATE
386-2111 656-3423

UPLANDS BEAUTY AT A REALISTIC PRICE
A lovely home located in the Uplands just an easy seven iron shot to the Golf Course. This family home has four bedrooms, 2½ bathrooms, two fireplaces, a large recreation room in the full high basement, and a fenced and filtered pool. This fifteen year old home has been beautifully maintained, fully modernized, and is priced to sell at the asking price of $69,500. MLS 3073. To view please call
386-2111 A. D. WHEELER 477-4789

THE GOOD LIFE COUNTRY STYLE
Have you ever thought of enjoying country living in a near new home. How about a dip in the pool after a long, hot day, or just taking in a relaxing view of valley farmland from the deck. The home is one of the most attractive of its kind. On the main floor are three good size bedrooms, one four-piece bath and two-piece ensuite. The living and dining room are enhanced by a raised hearth fireplace, sliding doors out to a covered deck and a very different entrance. Access to the wrap around deck is also off the kitchen. The lower level development includes another bedroom, 2-piece bath and rec. room. Add to this a first class 40 ft. heated and filtered pool with patio area and completely fenced and the result is one of the best bargains to come along in along while. The asking price is $52,900. To view this fine country home call
MICHAEL MCKENNA
386-2111 592-3611

VALUE! VALUE! VALUE! PLUS IMAGINATIVE DESIGN AND FANTASTIC VIEWS
Is that what you are looking for? Then this 4-bedroom home which has been creatively redecorated inside could be the one. A total of 2700 sq. ft. of living area and 1-3 of an acre of land with view of Mt. Baker and lots of water. The master bedroom and raised dining room are a true delight. Recreation room plus a large office with a fourth fireplace are a few more pleasant surprises. TRULY EXCELLENT VALUE AT THE REDUCED PRICE of $56,500. Looking for something different—then call me today or sooner. MLS 4968.
NEIL RAWNSLEY
386-2111 384-7380

ELK LAKE VIEW
Chalet style big family home on over half an acre of secluded well treed property. Only 9 years old this well built home features 3 bedrooms, 1½ baths, family size kitchen and large living room with raised hearth fireplace and huge picture window offering panaramic view of Elk Lake and the Malahat. Another large room could be used for either dining room or 4th bedroom. The high bright basement is roughed in for 2-pce. washroom, bedroom or den and rec room with roughed in fireplace. The home is almost 1700 sq. ft. and with the basement development finished would provide a large family with plenty of space to enjoy. Close to schools. MLS 5164. To view this spacious secluded family home at an asking price of $47,500 call
MICHAEL MCKENNA
386-2111 592-3611

WATERVIEW
TEN MILE POINT
This beautiful, spacious home is situated on over an acre of land, with sea views from the living room, dining room, kitchen, and master bedroom with the lot raising to a wooded area at the back. Four bedrooms, three bathrooms, and lots of recreation space, with the potential of two more bedrooms or a self-contained in-law suite in the basement. Let me show you this lovely family home in the prestige area of Ten Mile Point today.
386-2111 JEANNE LUCAS 477-1342

CEDAR HILL $34,900 2-BEDROOM

Only 11 years old and one owner makes this full basement home, built with the best of materials and in immaculate condition, real good value in today's market. Features "L" living and dining room with quality carpeting, stone fireplace with slate hearth set off with a beautiful mahogany wall; the sparkling kitchen offers loads of cupboards, work area and eating space. To view phone FRANK BEAMISH.

JAMES BAY $15,900

Here is your opportunity for a starter home and-or investment holding. Drive by 124 Rendall St. and then call me to make your offer for this older but sound 3-bedroom home. Convenient to busy shops and school. Postage stamp size yard so you can spend the gardening time fishing at Dallas Road only 3 blocks away. Hurry now, someone is going to buy this. ML 5914. FRANK BEAMISH REALTY, 503 YATES ST.
385-9701 592-2120

VICTORIA REALTY LTD
3477 SAANICH RD.
386-3585

FABULOUS 5 BEDROOMS
and two baths in this older home close to Simpson-Sears and Jubilee. Modern plumbing and wiring, impossible to replace at $27,900. MLS 5148. Jack Kennish, 386-3585, res. 479-3021.

VACANT POSSESSION
$19,900
Older 3 bedroom stucco bungalow in Sidney, near school and three blocks from shopping, on a large lot. Living room has fireplace, cabinet electric kitchen with eating area. Utility area could be a fourth bedroom or workshop. To view call Neva Pennie 386-3585.

HOUSE PLUS COTTAGE Metchosin-$23,500

Secluded 1-bedroom home, dining-living rm, with fireplace, bright kitchen; fancy bathroom; utility rm. Guest cottage has sitting rm, and bedroom. All this on pretty treed property, not far from shopping and schools.
Mildred Stapells
477-4860 479-1667
J. H. Whittome and Co.
4520 West Saanich Rd.

Seaboard CONSTRUCTION
SPEC. AND CONTRACT HOMES
652-1526

NEW HUCKER HOMES COLWOOD
$34,900 — $35,500
Only two left—So Hurry!
3 BR—1½ Baths
Full Basements
Call M. Ruddy, 656-4089
Park Pacific Investments
383-4124

250 HOUSES FOR SALE

CANADA PERMANENT

ON DOUGLAS AT FORT
382-9191
OPEN TILL 6, SAT. TILL 4:30

FAIRFIELD BEAUTY
Exceptional retirement home of quality located on delightful large landscaped property. 2 BRs, special kitchen featuring entrance to covered sun room and delightful eating area. Attached workshop garage $26,900. SID HASLAM 477-1994 or 382-9191.

NEW EXCLUSIVE
Quiet residential area $38,000. Lovely home just 10 years old embracing 3 BRs, 1½ baths, full bmst. all located on landscaped irregular shaped property. Hardwood floors, separate DR; the home for happy family living. SID HASLAM 477-1994 or 382-9191.

OAK BAY—WATERVIEW
Superbly constructed in 1966, this one-owner, custom-built home possesses approx. 2,500 sq. ft. on two levels. 3 delightful BRs, family room off kitchen, 2½ baths, 2 FP, WW carpets, HW floors thruout, patio entrance off den to large landscaped secluded property. Dbl. garage, small workshop bsmt., this fine family home is offered at $75,000. SID HASLAM, 477-1994 or 382-9191. MLS 4950.

FAIRFIELD RETIREMENT HOME
$26,900
Lovely 2-BR home built in 1944 in meticulous condition. Cemented 4' crawl space, well insulated both roof, walls and floor. Large kitchen with eating area plus 17'x9' covered sunroom. Located on 70'x150' treed, landscaped, gardened, fenced property. SID HASLAM, 477-1994 or 382-9191.

UPLANDS—SPECIAL
$69,500
Approx. 1,835 main floor with over 1,100 sq. ft. on lower level, all developed, yet allowing that extra workshop area for Dad. 3 BRs and 4th if needed, 3 bathrms., 17'x12' DR, new WW thruout; all the extras found in luxurious living. Blt. in 1957, located on large landscaped property with swimming pool. Personal showing. Call SID HASLAM, 477-1994 or 382-9191.

FAMILY HOME
EXCELLENT LOCATION
READY NOW FOR SCHOOL
Oversized 3 BR, full high bsmt. with lots of extras for the growing family, 1½ baths. They sell fast. Call me now. MAUDE DOBSON, 658-5676 or 382-9191.

HIGH QUADRA AREA
On a quiet cul-de-sac. Vacant. Quick possession. 2 BR home with DR and eating area in kitchen, 4-pce. bath, trees, flowers, charm and character, 2-mile circle from town. Low taxes, $356. Call JOHN DUNICK, 382-1671 or 382-9191 to see this home.

IMMEDIATE OCCUPANCY
ATTRACTIVE AREA
Lovely new 3 BR home, cul-de-sac setting, close to school, shopping, bus and beach. LR with RH brick FP, DR with walk-thru window to wrap around deck, large kitchen with eating area, 1½ baths, WW thruout. Full bsmt. with extra room, plbg., rec. room with FP roughed in. Paved driveway with DBL. carport, $52,000 with attractive financing available. To view anytime. Please call HERB McDANNOLD, 658-8844 or 382-9191.

P.R.B.
P. R. BROWN
AND SONS LTD.

ROCKLAND AREA

One of those charmer (not too big) that has been well cared for.
—Spacious living room with fireplace.
—Separate guest size dining room.
—Den or 3rd bedroom.
—2 bedrooms up
—1½ bathrooms.
—Fully lined basement with 2 small rooms.
AND OH! A LOVELY LOVELY GARDEN.
$41,500
KEEP FIT AND WALK TO TOWN!
385-3435
MRS. MUSTERS

FAIRFIELD

Quiet street, close in. Quality older home on a small lot. 3 bedrooms, 1½ baths. Full basement. You will be impressed with the tasteful interior. Offers invited on asking price of $31,900. MLS 5076.
385-3435 ROY ANDERSON 477-5057

—P.R.B.—

$27,500

2 bedroom, full basement with drive-in garage. Swan Lake area. Home in nice condition. View of Olympic mountains from cosy living room. MLS 5224
385-3435 ROY ANDERSON 477-5057

—P.R.B.—

P. R. Brown and Sons, Ltd.,
763 Fort St., Victoria, B.C.

RITHET'S
for Real Estate Insurance Appraisals

ESQUIMALT DUPLEX

Up and down Duplex located on high view lot overlooking harbour. Each unit has two bedrooms with good size living room and kitchen with eating area. Double carport. Asking $36,500. For more information or to view please call OLIVER DOUGLAS or E. WILKINSON at 382-4251.

JUBILEE AREA

Large 4 bedroom older family home, close to Jubilee Hospital. Main floor has living room with fireplace, dining room, kitchen, large family room and 3-pce. bath. Upstairs has 4 bedrooms and 3-pce. bath. Updated wiring, plumbing and heating. Asking $29,900. To view call OLIVER DOUGLAS or E. WILKINSON at 382-4251 anytime.

Byron Price and Associates Ltd.

804 BROUGHTON ST. 385-2458

A LITTLE BIT OUT OF THE ORDINARY I MUST SAY
Suit big family with a taste for old world charm. Originally built by a German baron, big rooms, beam ceilings and all that. A character home that has been maintained in its original condition. Over 4,000 square feet of finished living area, and better than an acre and a half outside. Full high basement. Oil H.W. heat. Truly a find for the discriminating buyer who wants something different. Price $69,950. (ML 4397). Don Bacon, Byron Price and Associates Ltd. 385-2458. View only by appointment. No drive-by please.

ESQUIMALT

3-bedroom, full basement family home in excellent condition, living room with F.P., dining room, hallway and bedroom have w-w. 4th bedroom or playroom down. Financing available. Asking $29,900. To view call Jack Parker, 385-9741 or 382-4364. J. A. Henderson Realty Ltd.

IF YOU ARE HAVING DIFFICULTY in finding a home in Oak Bay, or are contemplating selling your Oak Bay property, I will be honoured to be of service. Ted Walford, 598-1420. BLOCK BROS. REALTY LTD.

250 HOUSES FOR SALE

SINCE 1887 Pemberton Holmes Ltd.

1002 Government St. 384-8126

GARDENERS!
Are you looking for a neat, almost new, home with ample space and good soil to pursue your favorite hobby. HERE it is —
1425 HASTINGS ST.
A 2-year-old, 2-bedroom bungalow with 2 level lots, handy to the bus but in a quiet country atmosphere. A terrific buy at — $25,900.
(MLS 5259)
Just call today for a see-through.
384-8126 MR. GREENE 385-0795

VIEW ROYAL
$33,900
—Large lot, easy care.
—3 bedrooms
—Large sundeck
—Close to school
—Full high basement just waiting for development.
A Good Home.
384-8126 J. F. COLWELL 592-9828

OAK BAY GOLF PANORAMIC VIEWS
$79,500
Why Hawaii or the French Riviera? You have the opportunity to locate right here. This 13-year-old rustic cedar shake bungalow has everything one could dream for and more. Situated high on this delightful cul-de-sac off Beach Drive featuring:
—Spacious living room 20.3x15.3 with attractive wide fireplace with raised hearth.
—Formal dining room 12.6x11.6. Plate glass windows.
—Modern knotty pine kitchen with built-in oven range, matching fridge and dishwasher.
—20x16.6 enclosed sunroom with plate glass windows, designed for patio entertainment at its best.
—27.6x14 family room with bar and fireplace. Sliding doors to garden patio.
—Large utility storage room and 3-pce. bath on this lower level.
Clear title. Good terms available. For an appointment to view this extra fine home please call
C. A. CLIFF ANDERSON
384-8126 or 477-3994

ROCKLAND AVE. EXECUTIVE HOME
$56,500
TRY YOUR OFFER
on this magnificent NEW HOME. 1 BR and 2 bathrooms on main, 3rd BR down, plus huge family room with F.P.
To view call anytime.
LARRY M. BROOKS
384-8126 or 383-6811

OAK BAY BEAUTY
This spotless 20-year-old bungalow is just half a block from schools and shopping on a quiet street. It features a full basement, 3 BR and rec. room. The yard is fully fenced and has the added advantage of a rear lane. An ideal family home — just listed and priced to sell quickly at $35,900.
384-8126 R. I. MURPHY

REVENUE SOOKE DUPLEX
Only 3 years old. Stucco, Durold roof. Both suites rented. Good tenants. Rents reasonable. Hot water heated. Close to the village. Priced at $31,900. Terms arranged. MLS 5023.
384-9126 W. WOODLEY 384-3916

FEE APPRAISALS FOR ALL PURPOSES
APPRAISAL DIVISION

DOUGLAS REALTY LTD.
385-8784
12 CENTENNIAL SQUARE

TOWN AND COUNTRY $18,900

Partly renovated 2-bdrm. home in popular area at a price you can afford! Wall-to-wall in living room, family sized kitchen plus separate laundry room. Fully fenced yard with fruit trees. Hurry on this and try your offer. RICK KALLSTROM, 385-8784 or 386-0751.

$34,900 COLWOOD

3 bedrooms, 3-yrs.-old on a quiet cul de sac in an area of quality homes. Offering a bright kitchen, separate dining area and a basement with rec. room, spare bedroom, workshop and still more room for development. This property must be seen. RICK KALLSTROM, 385-8784 or 386-0751.

GORGE BURNSIDE $29,300 NEW LISTING

Comfortable Stucco home with 2 bedrooms in the main a third in the full basement. Good sized living room with fireplace and modern kitchen with cushion type floor, stainless steel sink, and loads of cupboards. Large agreement for sale can be assumed with secondary financing available, so TRY YOUR DOWN PAYMENT. MARY McGUIRE or JACKIE WALDRON anytime. 385-8784.

FUN 'N' FOOD

¾ acre for chicken and children. Also large 3-bedroom home with huge kitchen, separte eating area nd living room. Complete in-law suite in basement. Situated in View Royal means low taxes yet close to schools and shopping. Try your offer on $39,500. MLS 4835.
479-5761 DOUG RELF 385-8784

2 TREED ACRES

Gently sloping property in Metchosin. Building site cleared, water and Hydro available. Country living, yet close in. Try an offer on $14,500 MLS.
479-5761 DOUG RELF 385-8784

National Trust
SINCE 1898
2 OFFICES
HILLSIDE SHOPPING CENTRE
386-2961 or
DOWNTOWN, 1280 DOUGLAS
388-5451

FAMILY LIVING
Not very often will you find an older home in mint condition as this:
FEATURING:
—Living room with beamed ceiling, fireplace and carpeted.
—Three bedrooms on main floor.
—One bedroom in basement and one in attic.
—Extra large modern family kitchen with Senwood cupboards
—large well developed and carpeted rumpus room.
—New roof, new wiring, copper plumbing—on sewer.
—Close to schools, buses and shopping.
PLEASE NOTE: Vendor will carry large first mortgage at lower than current interest rate.
ONLY $34,500—MLS 5239
Hurry! Call: Syl Shumka
Off. 386-2961 Res. 385-7373

250 HOUSES FOR SALE

Island Pacific Realty

3200 QUADRA 388-6231

1865 sq. ft. of living, large 5 bedroom family home. 3 bathrooms, large kitchen, livingroom and dningroom. Wall to wall. Two zone hot water heat in-law suite. 60x161 lot. All for $35,000.00 BOB KEELING 388-6231.

QUADRA AREA

Beautifully kept, 2 bedroom, 930 sq. ft. Dining room, large kitchen, livingroom with fireplaace. $21,000. Call OLE KNUDSEN 479-5784 or 388-6231.

$18,900 LAKEHILL
Excellent starter or rental, 1 bedroom cottage on large lot with fruit trees. STANE JOHNSON 383-1484 or 388-6231 ML 5128.

HANDYMAN SPECIAL

1,100 sq. ft., 3-bedroom home, full basement, close to town. Call HAZEL CAMPBELL, 382-8956 or 388-6231.

METCHOSIN

Lovely home set in acres of tall trees with year around trout stream. $47,500. MRS. McKEAGE 479-5868 or 388-6231.

HIGH QUADRA

Well maintained 2-bedroom home with good sized living room and separate DR. Easy-care kitchen with eating area. FHC Bsmt. Private large lot with rock garden. A must to see. Asking $36,200. Call HELEN OLDFIELD 388-6231 or 383-3179 or LARRY QUAGLIOTTI 479-6609.

STRATHMORE

Lovely 3-bedroom family home plus rec. room, good sized living room, large sundeck partly covered. Large landscaped lot with greenhouse, 9 years old. Priced to sell quickly at $30,900. New exclusive listing with FREDDY STARKE 388-6231 or 479-3866.

DUNFORD

2-bedroom, no-basement home partly new partly 7 years old. Featuring 38x19 living room situated on 80x260 industrial commercial lot. Priced to sell at $28,900. FREDDY STARKE 388-6231 or 479-3866.

LANGFORD LAKE VIEW

Approx. three acres, large two bedroom home with part basement; this is a really nice home with a good water view. Asking $39,900. IRENE DALZIEL 388-6231 or 477-6380.

RURAL AREA

Perfect retirement or starter cottage, L.R. with beamed ceiling, and wall to wall carpet, two bedrooms, new kitchen, auto oil furnace, good roof, plumbing and wiring, fruit trees. Minutes from town but country atmosphere. See it now, should go quickly at $24,900. IRENE DALZIEL, 477-6380, or 388-6231.

MOUNT DOUGLAS $27,900

Spotlessly clean and attractive, two bedroom bungalow with full basement. Large 90x185 lot with good soil. Nicely treed area with rural atmosphere, close to bus, schools and stores. New exclusive. IRENE DALZIEL 477-6380 or 388-6231.

CLOSE TO BEACH

1 bedroom home, excellent condition, lovely garden and fruit trees, good sized L.R. with fireplace. Act soon, vendors are leaving town. Call HELEN OLDFIELD 383-3179 or 388-6231.

OLYMPIC REALTY LTD.
385-5741

BRAND NEW

Glen Lake area. 3 BEDROOMS, full basement, close to schools. Quiet cul de sac. Choose your own color scheme and carpeting. $35,900.
ELLWOOD NAULT
385-5741 or 388-4150

VIEW ROYAL

Three quarters of an acre, low taxes, 9% financing, rental suite, are some of the interesting features of this 3 BR bargain! Close to bus, schools and shopping area. Asking $39,500. For further details call BOB DAVISON 477-8692 or 385-5741 MLS 4835.

GONZALES HILL

BREATHTAKING VIEWS
Be one of the first to view this outstanding property overlooking the Straits and Mt. Baker. This gracious home's parklike setting affords quiet and seclusion and the spacious living areas, sundeck and patios are ideal for outdoor entertaining as well as simple private enjoyment. Its many features include 4 roomy bedrooms with loads of closets and built-ins; a gorgeous family room off kitchen; 2 fireplaces; games room; 2½ baths; office or studio with separate entrance. $86,300 MELODY VILLENEUVE 384-8563 or 385-5741.

HOME AND ECONOMY

3 BDRMS. $28,800
Why ponder the higher priced homes and rural traffic problems? This gem is located in the Gorge Area and features extra large kitchen, living room with fireplace and W-W carpeting. Drive-in garage. Lot size 50'x133'. Close to schools, shopping and transportation. ALBAN BOWES 479-5693 or 385-5741.

ESQUIMALT

2 BDRM $22,900
A charming small home which is an excellent economy move, newly renovated living room with wall-to-wall carpeting, electric kitchen, lot 55'x120' with plenty of room for a garden. Close to all amenities. ALBAN BOWES 479-5693 or 385-5741.

Engineered Homes
Canada's Most Honored Builder

NEW HOMES IN SIDNEY ON SIMKIN PLACE
1 BLOCK OFF RESTHAVEN ON HENRY AVE. AND IN NORTHRIDGE TERRACE
On Vanatman Ave.
Call Anytime
Rowan Ragan Harry Atkey
383-3826 Or 598-1737

Engineered Homes
385-6211 19 Cadillac Ave.

EVERGREEN HOMES
2811 Douglas St.
Open 'til 7 p.m., 384-9715
THE WARMTH OF WOOD
The excitement of planning your own home.
Why pay rent?
Plan your own home from Evergreen's Award-Winning Designs

GARDNER REALTY LTD.
899 FORT ST.
385-7721

250 HOUSES FOR SALE

HOMEFINDERS

WALL & REDEKOP Realty Ltd.

DOUGLAS STREET 386-2911

SOOKE AREA—SASEENOS VLA QUALIFIED
Two bedroom cottage on 50x120 view lot—two similar vacant lots adjoining. Total price $21,500. For viewing, call
JOAN HUCKERBY
642-3788, 386-2911

SOLID OAK BAY COMFORT
This comfortable 4-bedroom family home is situated on a quiet street with lovely Willows Beach only a stroll away. The gracious living room with fireplace and wall-to-wall carpeting, separate dining room and large kitchen make this a versatile home well worth fast consideration. A family room, drive under garage and a garden with fruit trees are added bonuses. Call quickly on this $45,500
PHYLLIS LOCKER 386-2911 or 477-8164

GORGE-BURNSIDE
Charming older home with attractive lot. 2 large BR, modern bathroom, roomy kitchen and full (not too high) basement. The LR and DR have WW and the light fixtures are really different. A well cared for home which should sell fast at $27,500! MLS. To view call
NORMA HILL 386-2911

2 ACRES C. SAANICH
With large stucco house, needs some fixing, $29,500
IRENE VAN 386-2911 or 384-9191

SIMPSONS-SEARS—$28,900
NEW LISTING
Lovely 2 bedroom full bsmt. home. Living room with old brick fireplace and H.W. floors. Nice working kitchen with seperate eating area. Bsmt. has 8 ft. ceiling with 2 more bedrooms not quite completed and lots of room for more development. All in excellent condition. Call
BOB CARBY or PAT BARBER
386-2911

BEAUTIFUL WATERFRONT
This home offers good living accommodation with quiet seclusion. Only 7 miles from the city. Big kitchen with eating area. Lovely large living room with picture window and sliding glass doors to full width sundeck. 2 beds and 4 pce. vanity bath completes the upper level. The lower level contains 3 pce. bath, large bedroom and family room, opening out to patio plus storage areas and plumbed and wired for W-D. W-W carpet up and down. Both upper and lower levels offer tranquil view of lake and wooded hillsides beyond. MLS 5191. For appointment to view call
ERIC HODGKINSON 386-2911, 382-0047

SHIRLEY MOLLBERG PRESENTS THE FOLLOWING HOMES FOR YOU:
1—$25,500 — 3 bedroom home, 2 storey, wall to wall throughout, ½ basement.
2—2 bedroom delightful bungalow near Beacon Hill Park! Both of these homes are spic n' span and have been tastefully decorated.
3—$34,000 — Duplex, up and down. 2 bedrooms each side. Separate utilities. Nice location on Dallas Rd.
4—$22,500 — Good family home. 2 or 3 bedrooms. Full basement. ML No. 4798.
5—$22,000 — Looking for revenue? 3 separate suites. Central location. New plumbing. Good furnace and wiring. ML No. 4798.
Phone me anytime! 478-5327, 386-2911.

GEORGIAN TUDOR
Magnificent four-bedroom home. Secluded property, almost ½ acre. This home was custom-built just two years ago. A good buy at only $61,500. ML 5052.
SHIRLEY MOLLBERG 478-5327 or 386-2911

NEARLY NEW!
$36,500
A most appealing 3-year-old Colwood home. Upstairs there are 3 bedrooms, a bright kitchen and a charming (lilac) bathroom; there is a raised hearth fireplace in the living room and sliding glass doors from the dining room to the sundeck. Quality shag here! Downstairs there is 1 panelled bedroom, a rec. room with bar (also with good shag). Roughed-in plumbing and room for 1 other bedroom. Well landscaped lot!
NORMAL HILL, HAZEL CLARKE
386-2911, 382-9707

B B B

253 COUNTRY HOMES AND PROPERTIES

Beaver Lake

Move to the country and enjoy the best of two worlds. 10 minutes to Victoria on a 5.2 acre ranch. Complete with modern 1650 sq. ft. long, low ranch style home on tastefully landscaped grounds. Good 3-box stall barn with 10-ton hayloft plus large loafing shed. Also 2,000 ft. of new fir and cedar white painted paddocks. Also 100x300 ft. riding ring, plus an exercise track around a beautiful grove of cedars. Also close to miles of beautiful riding trails in Beaver Lake Park. Truly a family paradise. It may never be on the market again so see it NOW. Selling for $74,900. Approximate replacement value $85,000. MLS 5145. 479-4804

479-4804 ROY TELFORD 479-1667
J. H. WHITTOME AND COMPANY
ROYAL OAK BRANCH

SIDNEY DUPLEX $41,900

HERE IS A 2-YEAR OLD, ALL ELECTRIC BEAUTY! TWO GOOD SIZED BEDROOMS WITH A DEN (OR NURSERY) EACH SIDE, LARGE MODERN KITCHENS AND OUTSIDE STORAGE SHEDS. WELL RENTED. MOVE IN 1 SIDE AND COLLECT FROM THE OTHER OR RENT BOTH FOR GOOD SECURITY AND INVESTMENT.

JUMP AT
Murray Rothschild
BRENTWOOD PROPERTIES AND INSURANCE AGENCY LTD.
652-1141
With your considered offer
—LET'S DO IT NOW!

COUNTRY ESTATE: 30 ACRES
Thirty secluded acres of the Saanich Peninsula's finest real estate. Ideally, this property should be a country home for a family who enjoys space, and freedom and privacy. It could be a hobby farm, a riding school or just a plain simple, good investment. Beautifully treed areas, open pasture land and good water, all this within 20 mins. of Victoria on lovely Linnet Lane overlooking Elk Lake. Charming, old world three bedroom home stands ready to welcome the right family to this peaceful setting. The asking price is $175,000 and any reasonable terms can be arranged through the estate. See it today. Full information from Humphrey Golby 592-6730 or J. A. Henderson Rlty. 385-9741.

$17,500

This is the asking price for this 2-bedroom bungalow. Oil stove and space heater. 50x119' lot. Good location.

CONDOMINIUM

Immaculate 3-bedroom unit. 1,200 sq. ft. of easy living. Now vacant. Central location in Sidney. MLS 5092. $18,800.

FAMILY HOME

4 bedrooms (2 up and 2 down), 2 years old. Tudor style rec. room, 1½ baths, 23x23 garage. MLS 4740. $36,000.

JOHN BRUCE 656-3928 or 592-7576
SIDNEY REALTY LTD.

INSTANT LOVE . . .

. . . Is what you will feel for this striking Ardmore beauty. Nestled in the trees on almost one ac., this 4-bedroom, 2½ bathroom home must be the ultimate in convenient country living. Excellent brickwork, fine carpetry and rich carpeting have been harmoniously combined by the builder as if it was for his own wife. Close to beach and golf courses this fine home is worth your inspection.
PRICED AT $59,000

656-4000 K. DROST 656-2427
656-4000 J. A. ROSS 656-1234
SAANICH PENINSULA PROPERTIES LTD., SIDNEY

SAANICH NEAR CENTRAL SAANICH
NEARLY 3¾ ACRES

If you're tired of city living and *want space from neighbors, here it* is. Great for the kids and pets. Put the land to work. Year round creek. Good 2 *bedroom home.* Large barn. Numerous outbuildings. $159,900. Call:

JOHN HOLMS of
JACK MEARS
OAK BAY REALTY LTD.
386-2291 anytime.

Well-built 3-bedroom home. Good living room with fireplace, dining room opening to sunddeck. Well-planned kitchen. Roughed-in recreation room with fireplace, double plumbing. Large lot close to village and schools. $29,900

Beautiful secluded lot on Sooke River, approx. one-half acre with 150 ft. of waterfront. Cabin included $13,500

SOOKE REALTY LTD.
Mrs. Goldie 642-5426
Bob George 642-5670

SIDNEY REALTY LTD.
656-3928
Rai Estate — Insurance
Serving with Saanich Peninsula

SAANICH PENINSULA PROPERTIES LTD.
For all Real Estate Requirements
Box 1235, Sidney, B.C. 656-4000

SIDNEY SAANICH PENINSULA
GORDON HULME LTD.
2444 Beacon Ave. 656-1154

253 COUNTRY HOMES AND PROPERTIES

8.7 ACRES

Lovely acreage located on Lands End Road. Over 800 feet of waterfrontage. Overlooks Colburne Passage. Well treed offering the maximum in seclusion. An ideal estate or holding property. MLS 4566. $115,000.

JOHN BRUCE 656-3928 or 592-7576
SIDNEY REALTY LTD.

256 WATERFRONT PROPERTIES

WATERFRONT 3 BEDROOMS

APPROX. 220' OF WATERFRONT AND FANORAMIC VIEW OF SHIPPING AND OLYMPIC MOUNTAINS. An ever changing scene. This 1400 sq. ft. home has great possibilities with living room and dining area overlooking the ocean. A basement with family room, second fireplace and drive-in garage. Situated on .68 of an acre on 10 Mile Pt. Offering a *great opportunity for further development.* Trade your home or make an offer on this chance of a life time. New MLS at only $70,000. D. F. Hanley Agencies.

D. BAVINGTON 598-3929 FRED G. CARVER 598-2581

—D.F.H.—

SWARTZ BAY WATERFRONT .6-ACRE—$140,000

Situated on the private and secluded end of a Point with panoramic seaviews of the Gulf Islands, this unique home built by master craftsman 7 years ago offers four bedrooms, four bathrooms, living room and dining room designed for entertaining, beautifully appointed family room with fireplace, study plus office. Special features include three-zone hot *water heating and indoor barbecue* with rotisserie. Possession as required. To view this exclusive listing by appointment call:

MURRAY BLANNIN
388 6424 (Res.) 598-2200
BAYSHORE REALTY LTD.
512 FORT STREET

RUSTIC WATERFRONT HOME ON WOODSY LOT

Contemporary styling with rock-brick and heavy cedar exterior finish. Spacious planning for the small family. All main rooms face *the water. The views are excellent.* Heavy double glass installation for extra comfort. Large and private sundecks. Quality carpet in main rooms and hallways. Quality fittings and colorful wall finishes. Approximately ¾ of an acre with lots of room for hiding boats and trailers. Landscaping is complete. Be first to view this *weekend. $79,500 can deliver clear* title. Call Simon Flett anytime. 385-2471 or 592-7451. ML 4643. Johnston and Co. Ltd.

BAZAN BAY WATERFRONT LOT

Act quickly on this beautiful seafront property situated just 15 miles from City Hall. This well treed homesite offers not only a terrific view but a good deal of seclusion and approximately 75 feet waterfrontage, 103 feet road frontage on Lochside. Less than half cash required to handle.
PRICE $19,500
385-2481 ED JUPP Res. 592-1019
Swinterton Stewart Clark, Ltd.

WATERFRONT
Shawnigan Lake, .43 of an acre. Must be sold — reduced to $32,900. 75 feet frontage on the lake — your own dock, a two bedroom home, living room with rustic fireplace, kitchen with eating area and a patio so you can keep an eye on the children, plus a one *room guest cottage. Most furniture* included. Kews Road on the West arm.
JOHN MORRY 592-9770
ROYAL TRUST 384-8001

COWICHAN BAY WATERFRONT
2 storey older siding home in the heart of Cowichan Bay on valuable waterfront lot with views over activities in the Bay. Home features over 20' living room, 3 or 4 bedrooms, 2 bathrooms. Some repair *work and decorating required.* Full price $27,000. Call Herb Hodgson, 382-3835, Gordon Thomas 383-0668. Office 384-7128. Douglas Hawkes Ltd.

GENOA BAY WATERFRONT
Three attractive waterront lots for sale by owner at Genoa Bay. Lot 1 — 105 ft. waterfront .28 acres. Lot 2 — 100 ft. waterfront, .35 acres. Lot 3 — 112 ft. waterfront, 1.03 acres. Can be purchased as one parcel or individually. Sign on property. For information phone 386-2171. Evenings and weekends, 598-4865.

OAK BAY — BY OWNER
Secluded waterfront, facing S.E. to Trial Island. 3-4 bedrooms. Very large garage. Owner moving East. Inquiries 598-2282 after 5 p.m.

VARGAS ISLAND NEAR TOFINO, 46 acres Ocean frontage, $44,000. 112-245-4269. Box 761, Ladysmith.

CROSSWORD by Eugene Sheffer

ACROSS
1. Arrived
5. Immense
8. Pairs
12. Indigo plant
13. Single
14. Healthy
15. Numbers in Uncle Sam's budget
17. "Picnic" author
18. Shade tree
19. Violent person
21. Wading bird
24. Search
25. Conservative
26. XLI
30. Exist
31. Arrives
32. Come in first
33. Renews
35. Repair
36. Skills
37. Flowers
38. Expose faults
41. Ventilate
42. Mine entrance
43. Patronage for relatives
48. Parasitic insect
49. Madrid cheer
50. Region
51. Machine gun
52. 19, to Caesar
53. Disembark

DOWN
1. — Calloway
2. Blackbird
3. Wire measure
4. One of the Queens
5. Vigorous growth
6. Tavern
7. Body movements
8. XXX
9. Desire
10. Russian girl's name
11. Prophet
16. Kind
20. Insects
21. Heavenly body
22. Ripped
23. Pyrite and galena
24. Dwellings
26. Kentucky gold mine
27. Is indebted
28. Baseball team
29. Concludes
31. Vegetable
34. Tighten
35. Fatal
37. — Grande
38. Hungry Horse and Hoover
39. Redact
40. Light meal
41. Summit
44. Hebrew priest
45. — Gershwin
46. Japanese coin
47. Insane

Average time of solution: 27 min.

A	S	K	S		S	O	U		T	O	W	S
D	O	L	E		T	U	N		E	M	I	L
I	L	E	X		A	R	T		N	I	N	E
T	E	E	T	E	R		O	U	S	T	E	D
		E	N	D	S		S	O				
F	A	S	T		U	N	D	E	R	T	O	W
I	R	A			S	E	E			I	D	A
R	E	P	E	A	T	E	D		R	E	E	D
		X	I		R	I	P	E				
D	E	F	E	R	S		C	O	M	E	T	S
A	D	A	R		A	H	A		O	L	E	O
M	I	S	T		N	O	T		T	I	E	R
P	E	T	S		G	E	E		E	A	S	T

Answer to Previous Puzzle

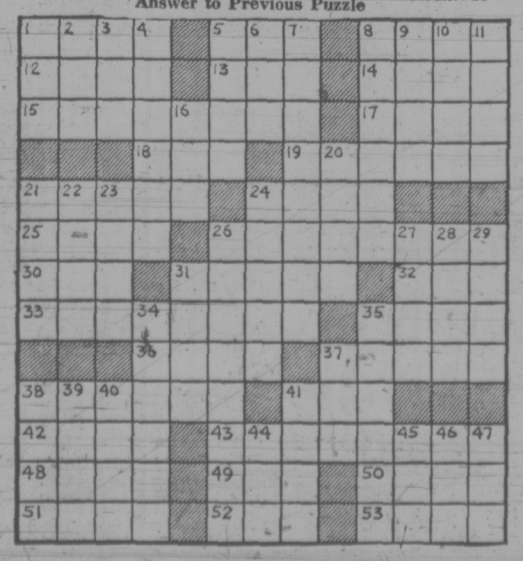

256 WATERFRONT PROPERTIES

"ONE OF THE FINEST WATER VIEWS"

In High Gordon Head overlooking Cordova Bay and the Islands. A very pleasant family home, landscaped setting with lot sized garden *plus an extra lot divided off* with seaview. Lifetime seaview from all living area and kitchen. A well developed basement with exceptional rec room. Large double garage with sundeck. Priced for a new imaginative owner at $135,000 with terms. Call
386-2111 ROY KAISER 477-6813
MONTREAL TRUST CO.

SHAWNIGAN LAKE
Nearly a quarter acre of waterfront subdivided into 3 lots. 2-bedroom cottage with OOM heat for year-round living. Septic tank, 2 wells. Over 200' of beach with "U"-shapec jetty. This quiet seclusion is yours for only $43,500. Ph. 386-2911, 478-3552. Don Hamilton, *Homefinders, Wall and Redekop.*

SHAWNIGAN LAKE WAterfront revenue, 2 fully appointed houses rented all year. Leaving acea, sacrifice sale. $32,000, all reasonable offers considered. After 6 383-2270.

SEAFRONT WITH ANCHORAGE — De Courcy Island, ¾ acre, 279 ft, 7 rooms. H. W. Dickie Limited 746-5171.

PRIVATE — *WANTED TO PUR*chase above average newer waterfront home, Shawnigan Lake — Duncan area. Phone 748-2144.

75' WATERFRONT LOT ON LANGford lake, by owner. $20,500. 478-2004.

SEA VIEWS, 2 LOTS, WEIRS Beach, $16,500 and $15,500. 478-7202.

258 CONDOMINIUMS AND TOWNHOUSES

CORAL SHORES 1466 DALLAS RD.

HURRY! HURRY! ONLY 3 LEFT

LIVE ON THE WATERFRONT AND ENJOY GORGEOUS UNOBSTRUCTED VIEWS OF THE OCEAN! DELUXE ONE-BEDROOM CONDOMINIUMS WITH EXCEPTIONAL FEATURES THROUGHOUT. VIEW OUR LUXURIOUS DISPLAY SUITE AND YOU WILL WANT TO MOVE IN IMMEDIATELY PRICES START AT $22,900 AND LOW MONTHLY ASSESSMENT INCLUDES HEAT, CABLEVISION, ETC.

OPEN EVENINGS MON. TO FRI. 6 TO 9 P.M.

OR PHONE 388-9172

FARMERS & MERCHANTS TRUST

"REAL ESTATE HAS A PRICE INTEGRITY IS PRICELESS"

WALKING DISTANCE SPACIOUS SUITE

Quiet, small well run block (not a conversion) with south westerly expanse and view over the city from wrap around sundeck. Some 1300 sq. ft. of superbly planned, wall-to-wall carpeted living space. You can realy live here for under $60. per mo. including heat, domestic hot water, cablevision, sauna and garage. Just listed with terms at $32,850. Please call Mr. Custance Swinerton, Stewart Clark Ltd.
385-2481 1318 Blanshard.

MINIATURE GARDEN IN TOWN HOUSE SETTING NON BETTER THAN THIS
You want to retire, but you still want a small garden area to putter in, and a good neighborhood to live in, THEN HERE IT IS!! The *most attractive townhouse* living accommodation available today. Each unit has a fenced back garden and the 78-unit complex is immaculate in every aspect. A house is too much work and condominiums don't give you enough room. If this is the case then this is your new home priced at $28,700. Call me for more information on this exclusive listing. We can take your home in trade.
384-7080 NEIL RAWNSLEY 386-2111
MONTREAL TRUST

PARKSIDE PL.

(BETWEEN BURNSIDE AND TILLICUM RD., OFF ISLAND HWY.)

FROM $14,900 From $155 Mo. (Including Utilities)

2 large bedrooms. Each suite 950 sq. including laundry room. Appliances. Next to shopping centre. Very large pool. Only 6 left. Adult section. Family section. Hurry and call 386-0070 (24 Hrs.) Nacel Properties Ltd.

SIDNEY CONDOMINIUM M.L.S. 4716

LOOK AT THE PRICE: $18,900 WITH ONLY $3,000 DOWN; 3 BEDROOMS, 2 BATHS, CABINET KITCHEN, WALL-TO-WALL CARPET, LOW TAXES, UNIT IMMACULTE. YOU CAN'T RENT AS CHEAPLY AS PURCHASING THIS UNIT. CALL:
SIDNEY OFFICE 656-3924
OR AFTER HOURS
JACK NAISMITH 388-7496
STAN MITCHELL 386-2111
MONTREAL TRUST CO.

OAK BAY MARINA

Just available across the street from the marina and one block from shopping and Windsor Park. This 1-Br. condominium home is very well constructed, has a sheltered sundeck with seaview and priced to sell quickly, $27,500. Call for details:
384-6126 R. T. MURPHY 592-7250
PEMBERTON, HOLMES LTD.

SWEET EASY LIFE
f you are active and just don't *ave time to housekeep, then trade* those chores for this condominium, located close to town. Roger ucas, 592-2159 or 477-1841. BLOCK BROTHERS REALTY LTD.

OAK BAY
BEACH DRIVE
MARINA

Deluxe 2-bedroom suite in this fantastic location. Beautiful sea view. Early occupancy. Call BILL MOHR at 598-3321.

JACK MEARS
OAK BAY REALTY LTD.
2194 OAK BAY AVENUE

DEAN HOUSE
Many extras have been built into this deluxe suite, containing all spacious rooms for gracious living. 2 full bedrooms, 1½ baths, 2 atios and carport. W-W throughut. $40,900. Louise Wittermuth, 477-6307 or Marg Emmerson, 598-8386 or office, 477-1841. BLOCK BROS. REALTY LTD.

OAK BAY TOWERS CONDONINIUM
REDUCED TO ONLY $28,950
This elegant 2 BR suite has a large LR and DR in-line with WW carpeting, appliances included in kitchen; parking under building. Only one block from the sea. Call HAROLD CHURCHLEY 384-4667 or CANADA PERMANENT, 382-9191.

FOR SALE BY BUILDER, AT Myhre Terrace, new deluxe town*house, 1,400 sq. ft. Drapes, carpet,* stove, fridge, garage and rumpus room. Nice courtyard. Sell for $29,750. Rent for $275 a month. See it to believe it. 479-3486 between 4-7 p.m.

BY OWNER — APARTMENT site 230x200, adjacent shopping plaza — Nanaimo. Best cash offer. Phone 748-2144.

265 HOUSES WANTED TO BUY

WANTED
Have you considered selling your 2 or 3-bedroom home, with basement, in the Gorge area? My client can pay up to $30,000 and will wait a month or two until you can move. Please call me — CONNIE O'REGAN, 598-3344 or 477-4231.

JACK MEARS OAK BAY REALTY LTD.
3618 SHELBOURNE

FOR ONTARIO TEACHER

Required now, 2 or 3-bedroom home, up to $35,000 in any nice residential area. FREDDY STARKE, 388-6231, Island Pacific Realty, 479-3666.

WANTED
Rancher with a minimum of 1450 ft. on main — large living room — large lot — $40,000-$60,000. ESTEVAN AREA — S. Oak Bay, Gordon Head.
HUGH YEREX
385-2471 479-8169
Johnston and Co. Ltd.

SASK. FAMILY

4 BRs, Gordon Head or Cordova Bay. Will accept small acreage. Required now! Phone BOB DAVISON, 477-8692 or 385-5741, Olympic Realty Ltd.

INVESTOR REQUIRES HOUSES up to $30,000. Cash if suitable for rental or renovations. URGENT. Quickly call BEN GREIG, 388-6231 or 382-1757, Island Pacific Realty Ltd.

CASH CLIENTS
will pay all cash or cash to mortage for your 2 or 3 bedroom home with basement if possible. Ca Victor Wong, 385-2458 or 479-6569, Byron Price and Assoc. Ltd.

WE WILL BUY YOUR HOUSE for cash, if it is suitable for rental purposes. Please contact the Sales Supervisor, Homefinders Wall and Redekop Reality Ltd., 386-2911.

SOUTH OAK BAY
2 or 3-BEDROOM HOME WITH DEN. CALL DON JONES, CITY TRUST, 477-9551 or RES. 598-1353.

LEVERTON REALTY
385-8012—*Always has cash buyers* for East Side properties. "Service with experience."

2-BEDROOM HOME, NO STEPS, oil furnace, on good garden lot, 479-4289.

NEED GOOD SMALL HOUSE, older one O.K., for my son. Could pay all cash if desired. 477-2104.

WANTED, PRIVATE
Older home, will pay cash. 479-2209.

HAVE CASH FOR STARTER OR retirement home, no agents please, 382-5409.

268 LISTINGS WANTED

Since 1904
Ker AND Stephenson LIMITED
385-3411

BUYERS WAITING FOR YOUR HOME!

I will give you an estimate of value and selling costs. No obligation.
J. T. (JIM) MILLS —
Ker and Stephenson Ltd.
385-3411 (anytime)

HENRY BITTERMAN LTD.
2700 Government 386-2971

SAVE . . . $$$ . . . HUNDREDS
Our Commission Only 4% 4% 4%

4 PER CENT

4% 4% 4% 4% 4% 4% 4% 4% 4%

YOU WANT IT SOLD DON'T YOU?
Naturally you want to list your property with a firm that will convert *your holdings* into ready cash. We are set up to just that. Should you be thinking of selling *call us for a sales estimate* and analysis of your property without obligation. Dial Gene Lack, 382-3410, Homefinders, Wall and Redekop.

THINKING OF SELLING? Trust "Canada Trust." Call our Real Estate Sales Manager now for personal attention.
PETER MASON 382-8111 24 Hrs.
CANADA TRUST COMPANY
REALTOR
650 View St. 382-8111

SELLING YOUR HOME?
Get competent and professional service by calling a professionally designated realtor For an evaluation *of your home without obligation* call
Mr. J. CHALK, R.I. (B.C.)
477-8274 386-3231
Block Bros. Realty

270 EXCHANGE REAL ESTATE

RETIRE AT COURTENAY

CATCH FISH from your own BALCONY OR PATIO of this delightful 8-yr.-old, minimum-care, electric *heated apartment block.* No wonder it's always full — only 2 blocks from centre of town, private entrances, too! $105,000 with financing available, or trade for Victoria home, or vacant land. Charman Pacific Realty.
385-9765 ALF PORCHER 384-5823

271 LOTS FOR SALE

WATERFRONT
¾ Acre, E. Sooke, Asking $25,000
½ Acre, E. Sooke, Asking $16,500
38 Acres, near Williams Beach, $96,000

DEVELOPMENT
¾ Acre—*Shelbourne and Cedar* Hill, $3.50 per sq. ft.
1.7 Acres—Blenkinsop C3, $3.00 per sq. ft.
89 Acres—Metchosin, $1,100 per acre
129 Acres—Metchosin $1,100 per acre.
I. G. LIDSTONE
Off. 388-5451 Res. 477-6450
NATIONAL TRUST

"HIDEAWAY and SECLUSION"

Enjoy your summer weekends only a few miles from Butcharts Gardens. Off Mark Lane, one road up from the waters of *Brentwood Bay on Willis Point.* Excellent high sloping lot on power and good road. Ideal for a secluded home site and very reasonable at the new reduced price of $6,950.
ROY KAISER
386-2111 477-6813
MONTREAL TRUST CO.

BUILDING LOTS

BRENTWOOD over 1 acre. Sewer, power, water. Possibility for 4 lot subdivision. $22,000.
MILL BAY, 2 acres. Power, water, treed, bulldozed rd. to possible building site. $12,000.

THE ZIEGLERS

388-4271 592-1768
J. H. Whittome and Co. Ltd.

Two Building Lots Tattersal Area

High location—2 lots left. All improvement (sewer, storm drains, curbs) are paid for. Priced at $14,900 and $15,000. Signs are on lots 1 and 2 at top of Duke St.
388-4271 RICK KINNIS 477-9394
J. H. Whittome and Co. Ltd.

50'X136' SERVICED LOT, QUALICUM Village, for house or mobile home. $4900 or best offer. 382-7956.

271 LOTS FOR SALE

$9,300
Lot 50x120 — flat, no rock — near Majestic Drive. Call 386-1234, BRIAN BROWN, 479-1667.

J. H. Whittome and Co. Ltd.
Royal Oak Branch

YELLOW POINT LODGE AREA
5 Acre lot at $12,500
2 Acre lot at $7,950
Good terms on financing
Jeannine Kossack
386-8321 RES. 383-7207
Homefinders, Wall and Redekop

HUGE VIEW LOT
In Esquimalt nearly 19,000 square feet, perfect location. Price reduced to $16,900. Call Dave Taylor at City Trust, 477-9551 for information.

BUILDERS, LOT APPROXIMAtely 39,400 sq. ft. All utilities, possible apartment condominiums. Adjoins commercial zone. Lower Ceparture Bay, Nanaimo. $23,500. *Terms. 384-2660.*

ROTHSTONE DEVELOPMENTS
Now offering serviced lots for sale. Overlooking Shawnigan Lake. Several choice lots left. Follow our signs on Wallbank Road or phone 743-5251 or 743-5265.

UNSERVICED LOTS IN SAANich, each 50' x 138', unusable now but worth real money later. Direct from owner, $4,500. Bank financing available if required. Call 478-3167.

LOCAL FIRM LIQUIDATING ALL assets including 1 only ¾-acre lot overlooking Pease Lake. Price $8,000 cash. For more information write Victoria Press, Box 419.

BY OWNER. CHOICE WELL treed lot in select high location. *Quiet area of fine homes. Close in.* 66x225. .373 of an acre. $25,000, offers. 598-2525.

PERFECT SECLUSION
On .621 acres. Beautifully treed, only 7 miles to town. $14,250. 478-3921.

HIGH VIEW, TREED CITY LOT on Montrose, ideal location, $16,000. 477-6748, 4-8 p.m.

LANGFORD CENTRE, NEW LOT, *70x105. For sale by owner $9500.* Call 476-3167.

TREED BUILDING LOT 52X109. $12,500. 1304 Palmer St., 383-9458.

2 LARGE LOTS, NEW AREA, *$10,900 each. 592-6267.*

273 PROPERTY FOR SALE

DON'T WAIT FOR BLANSHARD STREET TO BE EXTENDED

If you do, you will probably have to pay a higher price for land at the important junction of Hillside and Blanshard. 17,772 sq. ft. are available at this corner at only $105,750—or approx. $5.95 per sq. ft. *Presently zoned R3* (apartments). Commercial and or Motel may be considered by the City. *MLS 4664 and 4665 plus private* listing.
J. S. BOORMAN 386-7521
BOORMAN INVESTMENT CO.
1111 GOVERNMENT ST.

MOTEL FRONTAGE TRANS CANADA
1 acre corner property on the outskirts of Victoria in Langford, on the right side of inflowing traffic from Up-Island to Victoria. Suitable approx. 50 units. Additional property avail. Call R. G. CHAN, 386-2955. Res. 382-9416. Mayfair Realty.

21 ACRES

670x1500 on West Saanich Road. ½ forest and ½ hay. Barn for 7 cattle. $63,000 *with as little as $5,000 down* or trade. Allan Klenman, 382-7276, Town and Country Realty Ltd.

BEAUTIFUL PARKLIKE SETTING
On Cortes Island, approximately 5 *acres. 400 ft. waterfront. Sand and* gravel beach. Sheltered bay. Access by road. Excellent potential as resort or recreation development. Price $65,000. Contact Ruth Ott, Tartan Realty Ltd., 970 Island Hwy., Campbell River, B.C. *Phone 287-9271 or 287-8520.*

APARTMENT SITE

Over 20,000 square feet of property zoned for apartments and located one block from Dallas Road. Good potential here. For details call me now!
386-2111 LEON JICKLING 384-8669
MONTREAL TRUST CO.

CENTRAL SAANICH
Ten delightful acres down a country road. Zoning specifically prohibits residential subdivisions. Partly cleared and the balance in beautiful trees. See it this weekend M.L. 4943. Call Simon Flett anytime. 385-2471
Johnston and Co. Ltd.

50 VIEW ACRES

Treed hillside in beautiful North Saanich—$165,000. Better make haste! Call
J. P. BELL 477-2562
G. PERODEAU 656-4525
PEMBERTON, HOLMES, LTD.

DEVELOPERS

38,000 sq. ft. possible apt. or condominium site. 3 Rd. frontage. Approx. $4.50 per square foot.
385-7721 BILL WEISS 385-5894
GARDNER REALTY LTD.

MILL BAY
WATERFRONT ACREAGE
LOTS, FARMS
Call "land specialists," 743-5525
Malahat Realty Ltd.
Mill Bay, B.C.

2 ACRES NEAR MILL BAY SEC ond lot on Cherry Point Rd. Partially cleared. Offers? Victoria Press, Box 396.

274 PROPERTY WANTED

Do you want it
SOLD??

Property listed with me will receive immediate attention. I will start work at once to sell your property to YOUR best advantage. For quick action call
John Waterman
385-7761 (24 hrs.) 478-2255 (Res.)
D. F. HANLEY AGENCIES LTD.

CASH CLIENT

Will buy 1 to 10 acres with or without buildings, cash or cash to mortgage, close to Victoria. Charman Pacific Realty Ltd.
ALF PORCHER
385-9765 384-5823 (res.)

REQUIRED IMMEDIATELY SITES TO ACCOMMODATE GAS STATION OUTLETS MUST HAVE HIGH VOLUME TRAFFIC FLOW
CONTACT: JACK SWANSTON
388-4271 592-6338
J. H. Whittome and Co. Ltd.

Wanted for Genuine Client
SMALL FARM
50-100 acres between Nanaimo and *Campbell River. Contact Ruth Ott,* Tartan Realty Ltd., 970 Island Hwy., Campbell River, B.C. Phone 287-9271 or 287-8520.

ALTA CLIENT

Cash client will buy 5 to 10 acres with or without buildings. Close to Victoria preferred. Phone BOB DAVISON, 477-8692, or 385-5741, Olympic Realty Ltd.

WATERFRONT
Wanted, waterfront on Shawnigan Lake — a building site or an existing home to $40,000.
JOHN MORRY 592-9770
ROYAL TRUST 384-8001

VETERAN AND HIS WIFE ARE interested in hearing from anyone who will give long term lease on a *piece of land, preferably in the* Greater Victoria area. P.O. Box 4201 Station A, Victoria.

CASH
For property in the Greater Vic*toria area including Colwood and* Metchosin. 386-6191 anytime.
KASAPI CONSTRUCTION

WANTED IN SAANICH, METCHosin or Duncan, 40 acres or more of agriculture land, suitalbe for a forest nursery. F. Rainsford. 382-7522.

SMALL ACREAGE REQUIRED, with or without house. Down payment with terms. Excellent credit rating. Victoria Press Box 345.

APARTMENT-MOTEL, COMMERcial sites and sub-divideable land required. Contact Dundurn Developments Ltd. 382-2713.

WANTED: ONE ACRE BUILDING site in Central Saanich. 386-8246.

274 PROPERTY WANTED

WE ARE INTERESTED IN YOUR *residential property, by the lot or* acreage. Any area considered. H. Blake, 383-4372 or 382-9212. Hucker Const. Ltd.

VICKERS AND SONS LTD.
Lots or acreage in any area.
592-6149 592-6622

WANTED: WATERFRONT PROPerty at Shawnigan Lake. 382-9014 or 386-9507.

280 ACREAGE FOR SALE AND WANTED

ACREAGE
84 acres — sea view property, 168,000.
46 acres—seaview, two homes and barns, $165,000.
0 acres — wooded, close to a provincial park, *lake, and ocean,* $25,000
2.19 acres, 3 mile circle, waterfront and Trans-Canada, $85,000.
70 acres — up-island, some sea iew. Probably ½ acre subdivision, $87,500.
BEN PARENT of NEWSTEAD REALTY
382-8117 598-3641

WANTED 3-10 ACRES
Almost anywhere on Vancouver Island must have year around stream or well or spring. Call GLEN McGREGOR 384-8001 (Res. 477-6675). The Royal Trust Company.

COMMERCIAL OR Industrial Zoned

2-5 acres — Metchosen, Langford, Glen Lake area, with or without buildings, required immediately! Phone BOB DAVIDSON, 477-8692, or Olympic Realty Ltd., 385-5741.

CASH
For property in the Greater Victoria area including Colwood and *Metchosin. 386-6191 anytime.*
KASAPI CONSTRUCTION

WANTED: WILD LAND UNSUITable for housing, Rocky or swamp. Road access not important. Location, acreage and price to Victoria *Press, Box 180.*

ACREAGE FOR SALE?
Large or small, with or without home, building lots, etc. Call GEORGE CHAN, the specialist in Land. 386-2955. Mayfair Realty.

TWO 10-ACRE LOTS, 11 MILES from Victoria in Highlands. On *power. 478-3058.*

Spell It Out!

When you have something to sell, the easiest way to find a buyer is to spell it out in print! You do that by placing a low-cost Classified Ad in the newpaper, *telling our* readers what you have to sell. Give us a call at 386-2121. We'll help you spell it out today!

BAMFIELD

AND BEAUTIFUL BARCLAY SOUND
3 only 5-acre lots *with complete* privacy. Well treed beautiful property close to excellent fishing, boating, hiking. Priced to sell now. One only one-bedroom house and lot on Grappler Inlet. Waterfront, private moorage, good well, own diesel power plant. Sacrifice at $23,000. MLS. Call
JACK GREENWOOD
386-2911 384-5228
Homefinders, Wall and Redekop Realty Limited

AWAY FROM THE RAT RACE

Peace and tranquility reigns supreme if you own one of these bautifully treed lots 5 miles north of Nanaimo off Dickenson Road in Lantzville area. Prices start at $6,750, $67.50 down and $67.50 per month with interest at 9%. Lots have power and city water. Buy *today and avoid hindsight.* Ask for Gerry Quigley at Nanaimo Realty Co. Ltd., at 754-2311 or 753-2883.

AWAY FROM THE MADDING CROWD
Move to sunny Nanaimo. New subdivision just opened. 80'x125' treed lots affording shade and privacy. On blacktop roads 5 miles north of Nanaimo. Prices range from $6,750 or $8,950 with 10% discount for cash or 1% down and 1% per month at 9½% interest. All lots on city water. Call COLLECT at Nan*aimo Realty Co. Gerry Quigley* 754-2311 or 753-2883.

DEPARTURE BAY AREA
2 lovely lots just one block to waterfront. Small house on one lot *that is a handyman's special.* This is an opportunity to invest in this fast-growing area of Nanaimo. Full price for both lots $17,000. For details phone Mr. McKenzie, 386-7521.
BOORMAN INVESTMENT Co. Ltd.
1111 GOVERNMENT ST.,
VICTORIA

ZORKIN Ltd.
Box 99, Nanaimo
753-3461
COLUMBIA BEACH
Waterfront and View Lots
Parksville - Qualicum

285 UP-ISLAND PROPERTIES

RETIREMENT—INVESTMENT

A pleasant 15 minute drive from the B.C. ferries terminal in Nanaimo. Discover this incredible beauty. Large lots with tall timbers. Close to lakes and beach. $5,500 and up; 1% down and 1% per month. For brochures phone Herman M. Bakker at 754-2311 or 309-4977 res. (If out leave message will contact) or write c-o Nanaimo Realty, 17 Church St., Nanaimo.

16½ ACRES $25,000

Excellent investment property with *two road frontages in the Qualicum* area. Second growth native trees. New MLS.
479-1667 CATHY ATKINS 479-5427
J. H. Whittome and Co. Ltd.
Royal Oak Branch

LANTZVILLE

VANCOUVER ISLAND
New properties just listed on the market. Lots ranging from $6,750 to $8,950. 1% down and 1% per mo. Nicely treed, water on property. Phone Brian MacLean, 754-2311, or write c-o Nanaimo Re*alty, Box 518, Nanaimo, B.C.*

DUNCAN AREA
Near new home. 1344 sq. ft., 3 bedrooms, 2 baths, W-W carpeting throughout, full basement suitable for office or suite, large sundeck. *Situated on ½ acre,* well treed, beautiful view and only 1 mile from town. Offers to $38,000. Call owner 748-8622 days or *746-5297* eves.

WANTED TO BUY
From Mill Bay to Cowichan Bay area, home with 2 or 3 BRs, basement, on approx. half acre. View preferred. Occupancy Oct. 15 or later. Cash to $45,000.

479-1667 WILFRED DAVIS 658-5276
J. H. Whittome and Co. Ltd.
Royal Oak Branch

WATERFRONT—SALTSPRING ISLAND, NORTH END ROAD
134 ft. of beach, .71 of an acre. Level lot on water and hydro. Beautiful views of channel. Excellent property for $13,000 FIRM.
386-2111 DEL BECKNER 477-4994
MONTREAL TRUST CO.

MLS. SALT SPRING ISLAND
2.93 treed acres on Rainbow Road. 1 miles west of Ganges. Close to schools, hospital and shopping. *Price $8,600. Contact Ruth Ott at* Tartan Realty, Ltd., 970 Island Hwy., Campbell River, B.C. Phone 287-9271 or 287-8520.

pearson REALTY LTD.
BOX 399, PARKSVILLE, B.C.
248-3216

Building Lots

2 lots on Trent River near Courtney. $5600 each. Call TED CHARTRES, 479-1667.
J. H. Whittome and Co. Ltd.
Royal Oak Branch

PRIVATE — BY OWNER 1 1/3 acres, Shawnigan-Cowichan district. Fully treed. Choice timber for log home. Good location. $8500 cash. 479-2697.

SEAVIEW LOT
Maple Bay on ½ acre. Water available. Phone 748-8622 days or *746-5297 eves. No agents please.*

YUCULTA RAPIDS, SONORA ISland, 5 acres, 710 feet, cottage, cabin. $50,000. H. W. Dickie Limited, 746-5171.

UPPER ISLAND SPECIALISTS
EAGLE REALTY LTD., 248-6191
BOX 1061, PARKSVILLE, B.C.

293 GULF ISLAND PROPERTIES

GABRIOLA ISLAND

WATERFRONT
2.2 acres—level. Fabulous view. No beach. $25,000. Terms.

Home on one acre view lot. $21,500. Needs finishing.

80 acre country estate. Magnificent home, 5 fireplaces, formal dining room seats 20.

15 acres, on South Rd.—Walking distance to ferry. Try $60,000 and *your terms.*

Lot adjoining Shipyard in Silva Bay. $8,900.

$100 down—to reliable purchaser: Over ½ acre, wooded. F.P. $6,500.

WE HAVE A FINE SELECTION OF LOTS WITH VIEW, AND INLAND LOTS FROM $5,000 FULL PRICE.

MRS. DAVIDSON
GABRIOLA IS. (collect) 247-9268
VICTOR BAILEY
VANCOUVER, 738-0176

A. E. Le PAGE WESTERN LTD. 733-4184 (23 Hours)

4 BEDROOM OLDER HOME ON ¾ ACRE. GULF VIEW, $34,500. MLS.
3 BEDROOM ON 1 ACRE, LAKE FRONT, $47,500. MLS.
2 BEDROOM AND DEN ON 7 ACRE OCEANFRONT. $42,600. MLS.
3 BEDROOM, NEW, GULF ISLANDS VIEW. $34,900.
7 ACRES WITH 1,100 SQ. FT. HOME, 600 FT. OCEAN FRONT ON DUCK BAY, $89,000. MLS.
5 ACRES, 2-BEDROOM HOME. HARBOR VIEW. $81,000. TERMS. MLS.

ACREAGE FOR TOWNHOUSE OR CONDO

Road Men, Save Those Trees

By ROBERT TRUMBULL
New York Times

NIKKO, Japan — "Save Taro-sugi!" has been a rallying cry of Japanese conservationists throughout a successful nine-year court fight, led by the silken-robed Shinto priests of this famous shrine city, to spare a tree from the road-builder's axes.

Taro-sugi is the name of a stately, 500-year-old cedar, one of 15 ancient trees in the outer precincts of the revered Toshogu Shrine, a cultural and religious monument that draws more than 3.5 million Japanese and foreign visitors a year to this tourist resort in the cool, green hills about 70 miles north of smoggy Tokyo.

In 1964, the National Highway Authority and the government of Tochigi Prefecture (state), which includes Nikko, decided that Taro-sugi and the 14 other tall, straight cedars would have to be removed so that the heavily travelled road to the shrine, a traffic bottleneck, could be widened.

To the 120 priests and other religious personnel of Toshogu Shrine, an ornate 17-century complex of intricately carved red, gold and white structures officially designated as "national treasures," the proposal to destroy the trees was virtually a sacrilege.

Conservationists were outraged.

"Being in the shrine precincts, and symbolizing the continuity of life, Taro-sugi and the other cedars are not to be cut like ordinary trees," said Hajime Nagakkura, the deputy chief priest of Toshogu, who led the court fight to save the threatened grove.

Towering about 134 feet high, with a tubular trunk nearly 6 feet in diameter, Taro-sugi stands at the edge of the road like an enormous sentinel.

One limb points like an arm toward the sacred wooden bridge, painted bright red, that arches gracefully across the swift rapids of the Daiya River, on the opposite side of the highway.

"Nobody knows who named Taro-sugi, or when, but this is now a part of the way things are," said the priest.

Taro simply means cedar, so John Cedar would be a good English equivalent.

In the years that passed while the court case proceeded through the ponderous legal machinery, pollution of the environment from the extra-ordinary growth of Japanese industry, without corresponding controls, brought the country worldwide notoriety.

The thicker the smog that darkened the skies over Tokyo and other Japanese cities became, the more the public interest in the fate of Taro-sugi grew.

The long-awaited decision came on July 13 with a stern rebuke to the government in a unanimous ruling that the trees must be spared.

The triumphant conservationists hope that the rescue of Taro-sugi and the other ancient cedars at Toshogu Shrine will help to restore the old image of the Japanese, the inventors of the exquisite arts of bonsai (miniature tree culture) and ikebana (flower arrangements), as a nation of nature-lovers.

"Taro-sugi," said the Japan Times in an editorial, "is now a symbol against the automobile culture."

ROLLING REMINDER of Canada's temporary change in immigration regulations will be in Victoria Friday, Aug. 31. It's a multi-colored bus operated by the Canadian Coalition of War Resisters, which is making a cross-Canada tour to help war resisters take advantage of their last opportunity to acquire legal status in Canada.

Communist Congress Under Way?

Special to The Times

PEKING — Thousands of shirtsleeved delegates Sunday attended their third meeting in as many days in the Great Hall of the People, indicating that the political gathering of major importance — possibly the 10th national congress of the Communist party — is under way.

Correspondents monitoring the movement of vehicles around the hall estimate that the meetings are being attended by about 5,000 people, including many of the top figures in the party.

However, there has been no official announcement and even Chinese bystanders in the crowd of several hundred that gathers every day opposite the hall claim not to know what the meeting is about.

Such scant evidence as is available suggests that it may indeed be the party congress. The principal difficulty with this is that the numbers attending are far greater than the delegate counts for past congresses, but the difference could be due to the presence of a large corps of observers.

The eighth and ninth congresses, the only ones held since the Communists came to power, were attended by just over 1,000 and 1,599 delegates respectively. Delegates to the current meeting fill 130 buses, 20 minibuses and about 400 cars, wth a total capacity of more than 5,000.

The meeting appears to be taking place in the 10,000-seat auditorium in the east wing of the hall where the ninth congress was held in 1969. Photographs of that gathering indicated that the attendance exceeded the announced number of delegates, suggesting that a large number of observers were present.

Sunday, soldiers and plainclothes security officers moved all bystanders well back from the hall before the meeting broke up. But correspondents who got a close look as the buses and cars drove away determined that most of the delegates were middle-aged and older, the age bracket of most senior party cadres.

Men far outnumbered women, another characteristic of the upper echelons of the party, and there were several large blocks of uniformed military personnel, a feature of congresses in the past.

Sea Law Conference Caught In Cross Current of Trouble

By FLORA LEWIS
New York Times

GENEVA — The United States and the Soviet have found another vital area of common interest in law for the world's seas, and they are running into trouble with a substantial majority of other countries.

The difficulties have emerged with increasing clarity during the conference taking place here in preparation for a global meeting to devise new international rules governing the oceans.

The Geneva meeting of 91 nations is supposed to develop documents for a session at the United Nations in New York this November and then a full-fledged conference of some 140 nations in Santiago, Chile, next year.

The Santiago conference is to produce a treaty that would fix all major aspects of sea law for generations in a way that, it is hoped, would prevent the kind of disputes that led to major wars throughout history.

But the Geneva committees have stalled on major issues, putting the timetable in doubt.

Because of the rapid development of technology and national aspirations, many officials fear that failure to achieve a generally accepted treaty in the next couple of years would result in international anarchy and loss of what may be a last chance for order at sea.

While there are some important exceptions, the U.S. and the Soviet Union have found some basic common interests that they are determined to preserve.

But the two powers have also found, almost simultaneously, that they are butting headlong against the demands of most other countries.

All the traditional interest lines are being crossed and tangled in the sea-law argument, as nations find that neither ideology, regionalism nor industrial development serves to define their key concerns when it comes to the future of the oceans.

Ecology is only one, and not even the main one, of the issues being battled over in the effort to devise international law of the seas.

The main issues are as follows:

TERRITORIAL CONTROL

Everybody agrees that the minimum right of sovereignty in coastal waters should be extended to 12 miles, although about a dozen countries claim up to 200 miles.

But the U.S., the Soviet Union, the key Western European countries and Japan also insist that there must be right of free passage through straits where a new 12-mile limit would wipe out existing unrestricted high-seas lanes.

This is particularly important to the Soviet Union and the U.S., because the rival concept of "innocent passage" would limit movement of their submarines and military aircraft.

Except for countries that claim total control up to 200 miles, most agree that coastal nations should have specific rights over an extended area.

This would affect fishing, offshore oil, mineral production and various aspects of pollution control, but not navigation.

There is a bewildering variety of proposals reflecting the economic needs and hopes of countries.

The U.S., whose fisheries are four-fifths dependent on coastal waters, is more ready to agree with small countries on exclusion of outsiders than are the Soviet Union, Japan and Britain, which run large "distant-water" fishing enterprises.

But the U.S. tends to side with the above countries called "conservative" in the sea-law meeting, against claims for exclusive and unlimited oil and mineral rights of coastal nations in these zones.

DEEP SEABED

Although the Russians and their allies have shown some reluctance, there is general agreement that a new international authority should control the rest of the ocean resources and see that all countries, including those without coastlines, share in the benefits.

But there are innumerable arguments on how the authority should work, how much power it should have and who should run it.

Meanwhile U.S. companies, with West German and Japanese companies not far behind, are pressing to begin exploitation of minerals in the sea.

A bill in Congress would guarantee official U.S. protection of American investments endangered by future treaties.

The Nixon adminstration is opposing the bill now but has warned other countries that it may go ahead with what amounts to claim-staking the high seas if there is no treaty in a couple of years.

American officials hope the implied threat will speed international agreement. Other diplomats believe that it may boomerang and paralyze the chances for a new law.

But all tend to agree that the situation is becoming urgent and that a group of lawyers, diplomats and assorted lobbyists are working with little public attention on what is likely to become the most sensitive international issue of the future.

LOGGING BREAKTHROUGH: A horse is used to skid timber from forest (top photo) and mill (bottom photo) in Sandpoint, Idaho, is used to make minilogs into rough-cut lumber. University of Idaho researchers believe operation may be breakthrough for state's 8,500 small woodland owners. Thinning in past to increase productivity has been prohibitive on small scale.

Nuclear Leak Manual Issued

RICHLAND, Wash. (AP) — A long-delayed comprehensive safety manual has been prepared for the Atomic Energy Commission (AEC) Hanford Reservation, according to Atlantic Richfield Hanford Co. (ARHCO).

ARHCO is the prime contractor for nuclear facilities on the reservation near here.

The AEC recently has reported several leaks from buried radioactive material on the reservation.

An ARHCO spokesman said the new manual should help its employees maintain better control of operations at Hanford.

The AEC had prodded ARHCO to turn in the report after the June leaks were revealed. A draft report was first turned in during March, 1972, but was rejected by the AEC.

The report, covering hundreds of pages, has been turned in to the AEC an ARHCO spokesman said. The AEC hasn't commented yet on the report.

Three-Year Pact

BOSTON (AP) — Centre Dave Cowens, most-valuable player in the National Basketball Association last season, has signed a three-year contract with Boston Celtics. It is believed to pact calls for about $150,000 per year.

Title Retained

AUCKLAND, New Zealand (Reuter) — Tony Mundine of Australia retained his British Commonwealth middleweight boxing championship here tonight when he knocked out Samoan-born Fred Etuati, also of Australia, in the first round.

LUNDS
IMPORTANT AUCTION
926 FORT ST.
TUESDAY - 7:30 P.M.
FOR MR. AND MRS. JOHN P. HARRISON
1452 MAPLE BAY ROAD
ANTIQUE AND REPRODUCTION
FURNISHINGS
PERSIAN CARPETS
FOR COL. V. G. ROBERT
FINE MAHOG. CONVEX CHINA CABINET
Pair of Mirrored China Cabinets, Sideboards, Victorian Chairs, Oak and Walnut Wardrobes, 3-Pce. Teak Cane Back Chesterfield Suite, Victorian Open Armchair, Oak Bureau Desk, Hall Stands, Two Grandfather Clocks, Wall and Mantel Clocks, Chest of Drawers, Brass and Wrought Bedsteads, Victorian Mahog. Dining Tables, Old Washer and Quebec Type Heater, Butter Churn.
SHIPS BRASS, HANGING LAMPS, COPPER BRASSWARE, TOILETWARE, WROUGHT IRON POTS, WORD BLOCK PRINTS
Coloured Refrigerators and Ranges
Other Major Appliances
Three 8 Ft. Showcases
STAMP COLLECTION
VIEW: Monday 9:00 a.m. to 5:00 p.m.
Tuesday 9:00 a.m. to Saletime.
LUNDS AUCTIONEERS & APPRAISERS LTD. 926 Fort St. 386-3308

These Prices Below Wholesale!
WAREHOUSE FOOD STORES
3475 QUADRA ST. Formerly Oakcrest
47 SONGHEES RD.
877 GOLDSTREAM Langford
Prices Effective Langford Store SUNDAY 19th Noon - 6 p.m.

Prices Effective Mon., Tues., Wed.
AT ALL STORES
OPEN Every Night Until 9 P.M.
Sat. 'til 6
We Reserve the Right to Limit Quantities
BANANAS No. 1 11 Lbs. $1
FRESH NO. 1 CABBAGE lb. 8c
GRADE 'A' LEAN CHUCK STEAKS of Beef lb. 1.09
TURKEY WINGS 5-lb. Bag Per Lb. 39c
Chicken Breast Your cheapest meat buy! 5-lb. Bag Per lb. 89c
Wilson's Fancy PINE-APPLE Crushed, Sliced, Tidbits 3 19-oz. Tins 89c
No. 1 Local CARROTS 3 LBS. 29c
CATELLI MACARONI and CHEESE DINNERS 4 pkgs. 59c
CLARK'S SOUPS CHICKEN VARIETY 5 TINS $1
SUNLIGHT Liquid Detergent 32-oz. 57c

Youth Orchestra Excels

By AUDREY JOHNSON
Times Staff

If Canada's National Youth Orchestra could be consolidated just as it is now, based on its performance Sunday at Christ Church Cathedral it would rank as a major artistic asset.

But that, of course, is not what it's all about.

The objective is to gather each year 100 or so of this country's most skillful young instrumentalists and provide them with six tough weeks of ensemble training.

Patterned from its inception in 1960, on the National Youth Orchestra of Great Britain, the scheme has paid dividends from the beginning, both in artistic achievement and long range benefits to the individual musicians.

The concerts that are the obvious end result of the training period have been consistently interesting, admirable, frequently stirring.

But none more so than the present Western Canada series.

The training session took place for the first time this year in the west, on the UBC campus under the leadership of Vancouver Symphony conductor, Kazuyoshi Akiyama.

The Victoria concert filled the cathedral with an over-capacity audience and with a splendor of sound that pulse-stirring.

In choosing the program, Akiyama concentrated on 20th century composers with the one exception of Brahms' second Serenade in A major.

The precision of Akiyama's conducting is matched by a fine breadth of concept and free and imaginative tone pallet.

The concert opened with North-White, a luminous-textured atmospheric composition by Canadian composer Murray Schafer, commissioned by the CBC for NYO's 1973 season.

Excellent woodwinds, deep strings and brass dominated the Brahms, a disciplined yet still totally moving performance.

But the greatest moments of all were those devoted to performance of Carl Orff's Carmina Burana excerpts.

Here the rhythmic strength, tonal charm and shining sonoroties of the instrumental choirs was amplifed by a fine young mixed voice chorus from the Courtenay Youth Music Camp and by an entirely delightful young mezzo soprano, Linda McLeod of Bellingham, Wash., one of this year's Courtenay students.

Parade of Pulchritude

Trio of beauties taking part in Pacific National Exhibition parade Saturday in Vancouver included Miss PNE contestants, left to right, Lenora Steibli (Miss Richmond), Alison Pennie (Miss Victoria) and Rhonda Pajak (Miss Creston). Miss PNE will be selected Tuesday from 38 B.C. contestants.

FINE OF $100 FOR KENNEDY

NANTUCKET, Mass. (UPI) — Joseph P. Kennedy III, eldest son of the late Sen. Robert F. Kennedy, was convicted today of a negligent driving charge resulting from an accident in which his brother and two teen-age girls were injured. He was fined $100.

Judge George Anastas, in imposing sentence, told young Kennedy, "You had a great father and you have a great mother. Use your illustrious name as an asset instead of coming into court like this."

Kennedy, 21, who pleaded not guilty, did not testify.

The investigating policeman, Bill Calton, testified that Kennedy said "the accident was entirely his fault."

The 21-year-old Kennedy was accompanied to a crowded courtroom by his mother, Ethel, and his uncle, Sen. Edward Kennedy.

Kennedy, his brother, David, 18, and five other persons were in a Jeep which overturned one week ago at an intersection on this resort island. One of the injured girls was paralyzed, at least temporarily.

Calton and Sandra Peterson, a witness to the accident, both testified that Kennedy said the accident was his fault.

'Love' Killer Guilty

SANTA CRUZ, Calif. (UPI) — Herbert Mullin, 26, a high school honor student who turned to drugs and mysticism and believed murder was an "act of love," stood up calmly to be manacled Sunday after a jury pronounced him guilty of 10 slayings.

Defence attorney James Jackson termed the verdict, which came after 14½ hours of deliberations, "as insane as Mullin is."

Mullin, wearing a prison orange jumpsuit, said nothing and was led quietly to his jail cell to await a Sept. 18 sentencing on the findings of two counts of first-degree murder and eight of second-degree murder.

"What was in their minds was fear," Jackson said of the six-man, six-woman jury. "They were afraid he was going to get out and kill somebody — which is not an unreasonable consideration."

Attend The Campus Kick-Off
Or Take To The Big Slopes

The Winning Ski Jacket
Gives You Total Fashion

The ever-popular ski jacket that gives you total fashion coverage in any weather . . . at any time! Come see the five styles now at Eaton's. Top tailoring in the 100% polyester outer shell . . . well insulated against all kinds of weather. All nylon lining makes for feathery lightness . . . and with the accent stitching . . . the zipper front and pockets (or snap closing, if you prefer) . . . the dashing-est colors going . . . red, navy, emerald, sky blue, marine blue . . . you've got action-fashion. From Eaton's, of course! Sizes 7-15. Each 20.00

Young Flair Shop, Floor of Fashion

EATON'S

AUSTIN

EUROPEAN

JAPANESE

AUSTIN
The Winner and Away Ahead in so Many Ways . . .
AUSTIN MARINA
From $2725

PLIMLEY British Car Centre Ltd.
1010 YATES 'TIL 9 P.M. Dealer Licence No. D1323 382-9121

University of Victoria announces

an expanded programme of 58 evening credit courses for

- men or women with daytime occupations
- women with young children or other family responsibilities
- students who have temporarily interrupted full-time study, for any reason
- individuals who wish to work and study at the same time

students may wish to

- begin study toward a degree
- complete degrees begun at the University, or elsewhere
- acquire knowledge for the sake of personal or professional application rather than for degree credit

To apply for evening credit courses

New students should contact the Director of Admissions immediately, 477-6911, Local 449

Former U.Vic students should contact the Office of the Registrar immediately, 477-6911, Local 391

Courses are open to adults who wish to acquire the most current knowledge in a particular subject but who do not seek university credit. Apply to the Director of Admissions for auditor status.

For a Calendar of Evening Credit Courses, or further information, call Division of Continuing Education, 477-6911, Local 802-804

EVENING

COURSE NO.		Name	Day	Time
Anthropology	418	Social Change	Mon-Wed	7:00- 8:30 p.m.
Sociology	100	Introduction to Sociology	Tues-Thur	6:30- 8:00 p.m.
Sociology	330	Political Sociology	Tues	6:30- 9:30 p.m.
Sociology	418	Social Change	Mon-Wed	7:00- 8:30 p.m.
Biology	310	Elements of Oceanography	Tues-Thur	6:30- 8:00 p.m.
Biology	316	Environmental Issues	Mon	7:30- 9:30 p.m.
			Wed	12:30- 1:30 p.m.
Biology	334	Plants and Man	Tues	7:00-10:00 p.m.
Biology	338	Applied Plant Physiology	Tues	7:00-10:00 p.m.
Chemistry	301	Industrial Process and the Chemistry of pollution	Mon-Wed	6:30- 8:00 p.m.
Classics	100	Greek and Roman Civilization	Tues-Thur	8:15- 9:45 p.m.
Latin	100	Beginners' Latin	Tues-Thur	6:30- 8:00 p.m.
Creative Writing	303	Poetry Workshop	Mon	7:00-10:00 p.m.
Creative Writing	304	Fiction Workshop	Wed	7:00-10:00 p.m.
Creative Writing	306	Seminar in Literary Procedures	Tues	7:00-10:00 p.m.
Economics	200	Principles of Economics	Mon-Wed	8:00- 9:30 p.m.
Economics	430	Economics of Natural Resources and Environmental Policy	Thur	7:00-10:00 p.m.
English	110	The Use of English	Mon-Wed	8:00- 9:30 p.m.
English	120	Literature of English-Speaking Countries	Mon-Wed	6:30- 8:00 p.m.
English	200	A survey of British Literature from the Elizabethan to the Romantic Period	Mon-Wed	6:30- 8:00 p.m.
English	201	Studies in Modern Literature	Tues-Thur	6:30- 8:00 p.m.
English	300	English Composition	Tues-Thur	8:00- 9:30 p.m.
English	301	Children's Literature	Mon-Wed	6:30- 8:00 p.m.
English	400	Advanced English Composition	Tues-Thur	8:00- 9:30 p.m.
English	413	Shakespeare Survey	Mon-Wed	8:00- 9:30 p.m.
French	310	French Literature in Translation	Tues-Thur	8:00- 9:30 p.m.
Geography	101	Introduction to Geography	Thur	8:00-10:00 p.m.
		Laboratory	Tues	8:00-10:00 p.m.
Geography	305	Introduction to Urban Geography	Tues-Thur	8:00- 9:30 p.m.
Geography	307	Historical Geography	Mon-Wed	8:00- 9:30 p.m.
Geography	462	Geography of the Soviet Union	Thur	7:00-10:00 p.m.
German	310	German Literature in English Translation	Mon-Wed	6:30- 8:00 p.m.
Spanish	100	Beginners' Spanish	Tues-Thur	6:30- 8:00 p.m.
		Laboratory	Wed	6:30- 7:30 p.m.
History	338	Seminar in British History	Mon	7:00-10:00 p.m.
History	340	New France	Tues-Thur	6:30- 8:00 p.m.
History	348	Social and Intellectual History of Canada	Mon-Wed	8:00- 9:30 p.m.
History	359	Seminar in Candian History	Tues	8:00-10:00 p.m.
History	366	Europe in the Twentieth Century	Mon-Wed	6:30- 8:00 p.m.
History	376	The Soviet Union	Tues-Thur	6:30- 8:00 p.m.
Linguistics	100	Introduction to Linguistics	Mon-Wed	6:30- 8:00 p.m.
Mathematics	100	Calculas I	Mon-Wed	6:30- 8:00 p.m.
Mathematics	101	Calculas II	Mon-Wed	6:30- 8:00 p.m.
Mathematics	170	Introduction to Computing	Mon	7:30- 9:30 p.m.
		Laboratory	Thur	7:30- 9:30 p.m.
Mathematics	171	Computer Applications	Mon	7:30- 9:30 p.m.
		Laboratory	Thur	7:30- 9:30 p.m.
Mathematics	373	Introduction to Systems Analysis	Tues	6:30- 9:30 p.m.
Philosophy	100	Introduction to Philosophy	Tues-Thur	8:00- 9:30 p.m.
Philosophy	211	Existentialism	Mon-Wed	6:30- 8:00 p.m.
Political Science	216	Canadian Government and Politics	Tues-Thur	8:00- 9:30 p.m.
Political Science	416	Issues in Canadian Politics	Wed	7:00-10:00 p.m.
Political Science	417	Government and Politics in Sub-Saharan Africa	Wed	7:00-10:00 p.m.
Political Science	421	Advanced Constitutional Law	Mon-Thur	6:30- 8:00 p.m.
Social Work	400	Social Work	Mon	7:00-10:00 p.m.
History in Art	120	Language of History in Art	Thur	7:30- 9:30 p.m.
History in Art	221	History of Christianity in Art	Tues	7:00-10:00 p.m.
History in Art	390	Language of History in Art	Thur	7:00-10:00 p.m.
History in Art	430	Art of the Far East	Tues	7:00-10:00 p.m.
History in Art	450	Special Studies in Islamic Art and Civilization	Mon	7:00-10:00 p.m.
History in Art	485	Conservation of Antiques	Wed	7:30-10:30 p.m.
Music	180, 280, 380, 480	University Chorus	Mon	7:00-11:00 p.m.
Music	181, 281, 381, 481	University Orchestra	Tues	7:00-11:00 p.m.

Timetable is arranged so that with careful choice of courses, it is possible to carry up to four courses (12 units) of credit in the evening.

WEATHER
Tonight: Clear, Cool
Tuesday: Sunny, Warm

Victoria Times

TODAY'S NEWS TODAY
Classified 386-2121
News 382-3131

0th YEAR, No. 61 ★★★ VICTORIA, B.C., MONDAY, AUGUST 20, 1973 ★★★ 15 CENTS DAILY, 20 CENTS SATURDAY

Ferries Could Sail Wednesday

The 2,000 deck, catering and shore staff of B.C. Ferries who went on strike Friday are voting on a possible settlement of the dispute.

No details of the tentative settlement were publicly disclosed, but it was learned that leaders of the marine branch (unlicensed) of the B.C. Government Employees Union were recommending acceptance.

Swartz Bay ferry workers met shortly before noon today at Sanscha Hall in Sidney. There are 460 union members in this area and almost 400 were at the meeting.

Meetings were being held this afternoon for ferry workers at Ganges and Departure Bay, near Nanaimo.

One mainland meeting was being arranged for Tuesday involving employees from Tsawwassen and Horseshoe Bay terminals and the Deas Dock maintenance depot.

Result of the vote was expected to be known Tuesday morning. If affirmative, it was expected the ferries could be running Wednesday.

Leaders of the marine branch (licensed) of the BCGEU, meanwhile, were meeting B.C. Ferries today in an effort to complete negotiations. The 400 deck officers and engineers did not strike, but stayed away from ferries Saturday when pickets appeared.

The tentative settlement was worked out during a 10½-hour negotiating meeting Sunday at Paul's Motor Inn. Attending the day-long session were 11 represenatives of the unlicensed branch, nine representatives of the licensed branch and Transport Minister Robert Strachan, B.C. Ferries manager Monty Aldous, deputy transport minister Fraser McLean and Dick Higgins of the Civil Service Commission.

A statement issued by Strachan said "the package is based on the memorandum of understanding which has been in operation since 1968 and was settled on a basis of existing marine comparisons."

The 1968 memorandum, arrived at during a 14-day ferry strike, set out terms and conditions of employment and created a structure for resolution of wage disputes, grievances and related matters.

It was learned that the package is a straight "bread-and-butter" one and does not include separation of the marine operation from the rest of the civil service.

On Saturday, Norman Thornber, business agent for the unlicensed branch, was quoted as saying that separation from the civil service was an absolute priority to be resolved before agreements could be reached on the issues of wages, wage adjustments and payment for work on statutory holidays.

Ferry crews had been offered a minimum 10-per-cent raise before the strike on wages ranging from $450 a month for foot passenger ticket agents to $770 a month for chief cooks, and $771 to $1,290 for licensed staff.

Peter Marshall, Victoria staff representative for the BCGEU and spokesman for the marine branch (licensed), said negotiations going on today concerned "some of the more technical arguments for individual officer positions.

"There are no problems. It is just a housecleaning type of thing today. I anticipate our negotiations will be wrapped up by tonight."

Long delays were the rule at the Black Ball ferry in Victoria and at the Washington State Ferries run from Sidney to Anacortes.

However, there were signs today that the number of waiting vehicles was tapering off.

This morning, there were about 340 cars still waiting for the Black Ball ferry, Victoria police reported, but most could expect to catch the 7:30 p.m. ferry or the first sailing Tuesday morning.

The 11 p.m. sailing to Port Angeles that was added because of the heavy traffic has been cancelled tonight because the vessel needs time to take on fuel, Black Ball manager Pat Frumento said.

Lineups for the Sidney-Anacortes ferry were also shorter this morning, and police said anyone in line at 8:30 a.m. would be on the 5:15 p.m. sailing.

—Bill Halkett photo

Ferry workers meet in Sanscha Hall to vote on proposed settlement

BYE-BYE BIRDIE

The police radio crackled news:

Be on the alert for a miss- female, 60 years of age, lue and white in color."

The missing female is Scar- t, a macaw, and was re- rted missing to Central anich police force by Island ew Beach biologist David ancock.

"I want her back," said ancock, "she's only half-des- oyed the house and I want r to finish."

Munro Vows Strike End

Times News Service

OTTAWA — Labor Minister ohn Munro said today he is etermined to settle the non- perating railway workers' rike even if it means sitting ll night tonight.

A meeting with union and ailway company spokesmen to start at 4 p.m. PDT, five ours later than scheduled, to ive the spokesmen time to each the capital.

The labor minister, ap- arently making a bid to void a recall of Parliament bring in strike-ending legis- tion, said, ". . . all the ele- ents are there to effect a ttlement here."

Munro said a settlement ow was "certainly in the est interest of management nd certainly in the best in- erest of labor, the workers nd the union leadership . ."

He added that it was also in he interest of the railway orkers to reach agreement without Parliament and the oliticians."

Legislative settlements nder which terms are im- osed — which have been sed to end two previous rail- ay strikes — have not been the best interest of rail orkers, Munro said.

A union spokesman said the ttawa talks would not affect he continuing series of rotat- ng strikes by non-operating mployees which have periodi- ally cut off rail service in all arts of Canada for the past hree weeks.

Employees began a 42-hour trike in Ontario, east of hunder Bay, at 3 a.m. PDT oday.

Workers in Manitoba and askatchewan, who walked ut early Saturday, were to eturn to work tonight while uebec employees ended their xtended walkout this morn- ng.

With the strike due to last ntil midnight tonight in Sas- katchewan, Manitoba and orthwestern Ontario, move- ent of grain to Thunder Bay nd the Hudson Bay port of hurchill remains generally narled.

Blaze Guarded

Bulldozers working near the 49th parallel today were expected to finish a guard around a 2,000-acre forest fire that jumped into B.C. from Montana on Friday.

The blaze is one of 121 in Nelson Forest District, hottest spot in the province, which reported seven new fires at the weekend and now has 600 men and 68 machines working on containment and mopping up.

Across the border, Montana is the worst of the western states where 93,000 acres are ablaze. There are eight fires on 57,000 acres in Montana, the largest in rangeland of the eastern state.

B.C. Forest Service said the Nelson district remains closed to travel, as is the Penticton area of Kamloops district.

A BIG DAY FOR FRUIT MEN

VANCOUVER (CP)—Dissident Okanagan fruit growers scored another commercial success Sunday with their largest convoy yet of fruit to Vancouver.

The growers brought 120 tons of peaches, apples, pears and other produce, which went on sale in Gastown early Sunday. By mid-afternoon, Hans Rhenisch, president of the United Fruit Growers (UFG), estimated that only about 25 tons remained.

About 35 Okanagan growers participated in the weekend convoy, the latest step in a running battle between the UFG and the British Columbia Fruit Board, which controls fruit marketing in the province.

Rebels on Move In Cambodia

Times News Services

The start of a long-feared rebel offensive in Cambodia was signalled today as large forces of insurgents moved toward two provincial capitals and terrorist bombings took place in Phnom Penh.

In Laos, meanwhile, an attempted coup by a former Laotian air force commander against Premier Souvanna Phouma failed today, just as a similar coup by the same man was overthrown in 1966.

Terrorist bombs went off in Phnom Penh's crowded central market and two packed movie theatres, killing at least five persons and wounding 30 to 40 others.

A guerrilla threw a hand grenade onto a busy street, wounding four persons and slightly damaging three cars.

Police said one person was arrested and three other suspects escaped after the incident.

The explosions shattered the calm that unexpectedly had prevailed in the city since U.S. planes Wednesday stopped bombing enemy troops which encircled Phnom Penh.

Military sources said three rebel regiments totalling roughly 4,500 men have approached within six miles of Kompong Cham of the Mekong River 50 miles northeast of Phnom Penh.

Kompong Cham is Cambodia's third major city after Phnom Penh and Battambang. Its prewar population of 30,000 has swelled to double or triple that number with the influx of refugees.

Near Kompong Speu, 30 miles southwest of the capital, a company of about 100 government troops three miles north of town was reported under attack by about 300 rebels led by a Hanoi-trained Cambodian rebel named Chau Sary, military sources said.

The leader of the abortive coup in Vientiane, Laos, was identified as former Brig. Gen. Thao Ma, about 43, a professed neutralist who is bitterly anti-Communist and who apparently acted because he thought Prince Souvanna Phouma was giving away too much in the recent peace agreement with the Communist Pathet Lao. He was killed when Laotian ground troops shot down his fighter-bomber as he was attacking the airport at Vientiane.

Souvanna went on the air less than seven hours after the coup attempt began with a bombing strike by T28 planes and told the nation the bid to overthrow him had failed. Souvanna, leader of the nation for 13 years, was also premier when Ma led the abortive 1966 coup.

In both cases Ma launched an attack on government positions with planes while his supporters, who crossed the Mekong River from Thailand, seized a number of key positions. He had taken refuge in Thailand when the 1966 coup was smashed. That coup had also been directed against right-wing military leaders whom he had accused of corruption.

The insurgents quickly seized Wattay Airport, including its military section, and also took control of the radio station and national bank. Tanks were positioned outside Souvanna's official residence and Ma, in a blue and white scarf, climbed into a propeller-driven T28 fighter-bomber and began buzzing the city.

Leaders of the attempted coup began broadcasting communiques over the radio in the name of the "peoples and armed forces revolutionary committee" and declared martial law was in effect. Loyalist ground troops took pot shots at the vintage T28s, including that piloted by Ma, as they swooped across Vientiane.

Souvanna said in his radio report to the 2.5 million people of this tiny mountain kingdom that government artillery units shot down Ma's plane outside the airport. Ma, 41, was a much-decorated combat pilot with 453 missions behind him when he was sent into exile in 1966 after the coup attempt.

The other pilots involved in the coup bid had come from neighboring Thailand but were Laotians, it said. They had fled back across the border.

Oil Battle Looms

BEIRUT (WP) — Having accomplished two thirds of his immediate goal last week, Col. Muammar Khaddafy now confronts the toughest part of his campaign to take "full control" over the oil industry of Libya, where American companies have $1 billion invested.

Khaddafy evidently set the stage for what could be a bruising confrontation with the oil industry's "majors," the seven or eight largest petroleum producing companies in the world, by picking off 51 per cent of two "independent" controlled companies with relative ease.

The military government of the sparsely populated North African country got the Occidental and Oasis companies to agree to separate 51-per-cent takeovers in return for guaranteed access to the crude petroleum that the companies must have to compete in the present scramble for world oil supplies.

REGULAR THIEVES?

PRAGUE (AP) — To catch thieves, farmers in Valtice injected their almost-ripe melons with a laxative, the Czechoslovakian youth daily Mlada Fonta reported Saturday. The thieves turned out to be a herd of deer.

WATER RATION

TOKYO (UPI) — The drought-stricken city of Tokyo began rationing water to large industries today and city officials said the cutback will be extended to residential areas by Wednesday.

It was the third time in 10 years the 11.5 million citizens of the Japanese capital faced rationing of water. There was a severe reduction in service in 1964, and a mild one last summer.

INDEX

	Page
Births, Deaths	24
Classified	24-34
Comics	23
Entertainment	22
Finance Section	18-20
Finance	8, 9
Sports	10-16
TV, Radio	25

Kill Nixon Plot Bared

Times News Services

NEW ORLEANS — A planned presidential motorcade through New Orleans was cancelled today after the U.S. Secret Service said it had uncovered a "possible conspiracy to assassinate the president" during his visit to the city.

President Nixon, visiting the city to address the 74th annual convention of the Veterans of Foreign Wars, acknowledged for the first time that he ordered secret bombing raids in Cambodia one month after he took office in 1969.

Lashing out at critics of his Indochina policies, the president said in a statement released as he addressed the veterans that the raids were necessary to protect American lives.

He said if he faced the same decision today, he would take the same action.

When he took office in January, 1969, Nixon said, 40,000 North Vietnamese troops had taken over a 10-mile-wide stretch in Cambodia alongside the South Vietnamese border.

"The Communists had made a mockery of the neutrality of those border regions," Nixon said. "The United States was under no moral obligation to respect the sham."

Nixon said he ordered U.S. airpower "employed directly and continually" against Communist base areas in Cambodia and said the Cambodian government "did not object to the strikes."

"In fact," Nixon added, "while strikes were in progress Prince Sihanouk invited me to make a state visit to the Cambodian capital."

The raids were never announced — a fact that has stirred recent controversy — because secrecy was necessary to save American lives,

Continued on Page 2

NEWS BRIEFS

BUSINESS RATES TAKE 14TH HIKE

CHICAGO (UPI) — The 14th increase in the interest rate for prime business loans so far this year, raising it to 9½ per cent, was announced today by First National Bank of Chicago. The new rate is effective Tuesday.

Dollar Dips

LONDON (AP)— The United States dollar weakened in fairly active trading at the opening of European foreign exchange markets today. Gold prices rose. In Paris, the dollar lost two centimes, dropping to 4.315 francs. It dipped to 2.4630 marks in Frankfurt, down from 2.4700 Friday.

Western Routes

MONTREAL (CP) — British Airways — BOAC announced today that the British government has granted the airline licences to serve four Western Canadian cities from Britain. Opening of new routes to Winnipeg, Calgary, Edmonton and Vancouver remains subject to Canadian government approval.

Strike Definite

VERNON (CP) — Okanagan Telephone Co. workers are expected to strike by mid-week, Bill Clark of the Federation of Telephone Workers of British Columbia said today. "We will definitely strike, probably Wednesday morning or as soon as we hear from the labor minister," he said.

B.C. Asks Greenpeace Incident Probe

The B.C. government has requested an immediate investigation into the incident off Mururoa Atoll last week involving David McTaggart and other crew members of the protest vessel Greenpeace III.

Premier Barrett sent a telegram Sunday to External Affairs Minister Mitchell Sharp, with a copy to Prime Minister Trudeau.

"The people of British Columbia have helped finance this expedition and the government of B.C. wholeheartedly agrees with the purpose of the Greenpeace III efforts," Barrett said in the telegram.

"I would appreciate hearing from your office as soon as possible as to the action you intend to take on behalf of the Canadian government regarding this incident," Barrett said.

In Vancouver the Greenpeace Foundation Saturday urged the Canadian government to close down all French trade commissions in Canada in response to what it calls the kidnapping and beating of McTaggart.

"We have asked the Prime Minister to send an envoy to Tahiti immediately," said spokesman Rod Marining. "McTaggart's release should be negotiated at once and there should be an immediate check by an outside source on the extent of his injuries," Marining said.

The Greenpeace Foundation does not accept French reports that McTaggart suffered an "accident" during his arrest, he said, calling the incident "an act of piracy and barbarism."

Mcaggart's injuries must be serious to require hospital care, Marining said.

In Wellington the New Zealand government, having announced Sunday that France exploded a third device in its current South Pacific nuclear test series, was still silent today on the source of its information.

While France continued its practice of making no comment on its nuclear tests, New Zealand officials would not discuss how they got word Sunday of the latest Mururoa Atoll blast.

All the officials would say was that they had few details.

Prime Minister Norman Kirk broke the news unday that France exploded a "relatively small" nuclear device with a yield of between five and 10 kilotons at its Mururoa Atoll test site in the South Pacific.

This makes it about the same size as the first bomb of the series July 22. The second device went off a week later.

Both the first and second explosions were witnessed by New Zealand's protest frigates Otaga and Canterbury, but the third was not. With the two ships back in New Zealand, therefore, information about the test is sketchy.

Observers in Paris believe Sunday's blast may be the final one of this year's series.

Russian Hall Bombed

VANCOUVER (CP) — An explosion early today ripped through the Russian Peoples' Hall in Vancouver's east end, hurling two sets of heavy front doors onto the street and causing extensive damage to the building.

It was the second explosion at the building in 20 months.

An upstairs classroom, scene of an explosion Jan. 1, 1972, suffered extensive damage with gaping holes in the floor and ceiling. Also severely damaged were the lobby, check room and kitchen.

Police said the blast was triggered by a quantity of dynamite slipped through the mail slot. The dynamite blasted a hole through a thick wall of reinforced concrete.

In the 1972 explosion, a 50-stick dynamite time bomb blasted the hall two hours after 50 persons left a New Year's Eve party.

Building manager Walter Gawrycki said following the explosion he feared the building would be condemned. He estimated damage at a minimum of $50,000.

He said the blast came at the heels of a summer-long project by elderly pensioners to reconstruct the building after the last explosion.

Two men sleeping in the building at the time of the explosion were not injured.

DRINKING WATER is carried by woman through flooded streets of village near Tangail, Bangladesh. Twenty villages in Pakistan's Sind province, meanwhile, were flooded today when a 15-foot breach developed in the embankment along the Indu River. Death toll has reached 1,500 and Pakistani air force helicopters are rescuing marooned villagers.

BEEF ON HOOF DIDN'T MOVE

SAN FRANCISCO (UPI)—Despite the public clamor for beef, what was billed as a 6-day auction for cattle at the Cow Palace didn't even survive the second day.

People who like their beef, but couldn't get it in the supermarket, flocked to the public auction of feedlot cattle to make bumbling bids for beef on the hoof.

In other news about food prics, a consumer organization accused major canners of holding supplies off the market until price controls are lifted. But Del Monte Corp. said consumers were hoarding canned goods in hopes of beating a price increase.

Chile Air Force Backs Its Chief

SANTIAGO, Chile (AP) — The Chilean air force went on alert today demanding that the leftist government keep Gen. Cesar Ruiz "as the only and authentic" air force chief.

The 55-year-old career officer resigned as minister of public works and transport Friday from Marxist President Salvador Allende's cabinet after unsuccessfully trying to solve a nationwide transportation strike which began July 26.

Allende then named a lower-ranking air force general to replace Ruiz as transport minister and named the air force's No. 2 man, Gen. Gustavo Leigh, to replace him as air force commander-in-chief.

But Ruiz appeared late Sunday night on a television talk show and said he had not signed any document retiring from his air force post and had no intention of doing so.

Today, the office of public relations of the air force issued a statement saying all units had been placed on "first grade" alert, the most serious level, and that all officers and men were confined to their bases throughout Chile.

Squadron Cmdr. Ramon Fallegos, head of public relations, said the alert was a demand "for the recognition as the only and authentic commander in chief of the air force the man who loyally and honorably represents that institution, Gen. Cesar Ruiz."

It was reported that all jet fighters and other aircraft belonging to the air force in Santiago left here Saturday for dases in northern and southern Chile, presumably to avoid being grounded on government orders.

Meanwhile, opposition to Allende's leftist regime spread to the Marxist-controlled Central workers Confederation.

Leaders of the confederation's Santiago district rebelled against their national chiefs and urged the workers in the district to go on strike for 24 hours at midnight Tuesday night to show their support for the 25-day-old transport strike.

A new strike started today. The 3,000 doctors in Santiago province quit for 48 hours to protest shortages of medicines and instruments in hospitals.

Funeral services were scheduled today for a pro-government union leader, Oscar Balboa, 31, ambushed Saturday by gunmen in Santiago. He was an official of MOPARE, the government trucking organization set up to rival the striking Confederation of Truck Owners.

MOPARE has about 10,000 members while the Confederation has 40,000.

FIREWORKS INJURE 51

ST. LOUIS (Reuter) — Fifty-one persons were injured Sunday night during a fireworks display.

Ten of the injured were reported in critical condition.

The fireworks were ignited accidentally as thousands of persons gathered for the annual Hill Day Festival in the Italian community of south St. Louis.

A member of the fireworks team said that an aerial rocket landed in an open box of fireworks.

'BIRTH-DEFECT' GLUES BANNED

WASHINGTON (UPI) — Three types of aerosol spray adhesives were banned as "hazardous" today by the U.S. consumer product safety commission.

Richard O. Simpson, chairman of the commission, said a University of Oklahoma study indicated that exposure to the adhesives, widely used by artists and photographers, could cause chromosome damage and result in severe birth defects.

"We have sufficient evidence to officially declare brand names 'Soil Art Spray Adhesives,' 'Scotch Brand Spra-Ment' and 'Krylon Spray Adhesive' banned hazardous products," Simpson said.

"We are asking manufacturers of all other aerosol spray adhesives to voluntarily discontinue production and distribution of their goods. And we expect that retailers will act immediately to halt sales of such products."

Bombs Blast In Belfast

BELFAST (UPI) — Two youths received gunshot wounds today and bombers blasted buildings in and around Belfast in the worst weekend attacks the city has seen for months, army spokesmen said.

A bomb apparently aimed at a bar in South Belfast badly damaged a nearby house occupied by three elderly women.

"It is a long time since we have had such a wave of bombings on Sunday," the spokesman said.

Two youths were taken to a hospital in Belfast early today with gunshot wounds. Police said one, aged 17, was wounded in the arm, leg and foot, and the other, a 15-year-old, was hit in the leg.

Late Sunday night a gunman poured a hail of machine gun fire into a Roman Catholic club in Portadown, 22 miles southwest of Belfast. Police said the gunman fired through the locked front door and hit a doorman in the foot and a customer was injured by flying glass.

In London, a small fire bomb went off in a department store today following a purported warning from the Irish Republic Army of bomb attacks against several stores in the city.

Two bombs started small fires at Harrods store in the Knightsbridge district Saturday night but police at the time said they believed they were planted by an employee with a grudge against the store.

But police were reassessing the situation following the fire today to Liberty's store on Regent Street.

A statement signed "Irish Republican Army Publicity Bureau" said the Provisional Wing of the IRA was responsible and that fires had been set in two other London department stores. No such fires were reported, and in Dublin both the Provisional and Official wings of the IRA denied they were responsible.

SERVING VANCOUVER ISLAND

Sands

WE CARE
Dedicated to Service
Sensible Prices

SANDS FUNERAL CHAPELS

Your six community Chapels. Independent, Family Owned and Controlled. Sands since 1912.

INTERNATIONAL FLIGHT CARE

Specializing in shipping to or from anywhere. Call collect.
A DIVISION OF SANDS

REMOVAL AND MEMORIAL SERVICE
Covering Vancouver Island
Call Collect
A DIVISION OF SANDS

VICTORIA, 388-5155
SIDNEY, 656-2932
COLWOOD, 478-3821
DUNCAN, 746-5212
LADYSMITH, 245-2331
NANAIMO, 753-2932

Gifts and Souvenirs

It's almost always gift time, and we have a marvellous array of important little gift items to suit every occasion. Many may be personalized, others with local motif.

ATTRACTIVE JEWELLERY for ladies and men
CHINA and GLASSWARE
SILVERWARE
MUSIC BOXES and DRESSER SETS
ORNAMENTS and FIGURINES

FREE GIFT WRAPPING
Convenient Terms Available
8:30 to 5:30 Daily, Friday 8:30 to 9:00
Free Parking in Fisgard Civic Parkade

F. W. FRANCIS LTD.
1684 Douglas St. Phone 384-7611
Kitty Corner from the Bay

OPEN 'TIL 9 P.M. THURS. and FRI.

Eddy's
FOR MEN WOMEN AND CHILDREN

Use your Free & Easy PLAN-A-COUNT

Shop Upstairs Now For Value

GIRLS' SKI JACKETS
Border Print, quilted lined with hoods. Fur trim. Navy, turquoise, green, tan and burgundy. Sizes 7 to 14. SPECIAL 14.88

GIRLS' ALL WEATHER COATS
With belts. Quilted lining. In red, navy and tan. Sizes 8 to 14. SPECIAL 9.99

DRESSES
Wools, fortrels, cords and acrylic knits. Some with pleats, layer look and jumper styles. Plain, prints and plaids. Sizes 4 to 14, Reg. to 16.98. 1/3 OFF

GIRLS' SWEATERS
Pullover sweaters, acrylic, plain and rib knit and novelty styles. Turtle and crew necks, some with zippers. Assortment of colors. Sizes 4 to 14.
Reg. to 3.98 2.00 Reg. to 6.98 3.00

GIRLS' UNDERPANTS
Ladybird cotton mesh briefs. Lace trim, elastic leg, in white, blue turquoise and yellow. Sizes 4-14. Reg. 98c each. SPECIAL 2 for 1.19

GIRLS' VESTS
Cotton interlock, in white only Sizes 4 to 14, Reg. to 69c each. SPECIAL 2 for 84c

Downstairs at Eddy's

For BOYS

SKI & CASUAL JACKETS
Nylons and cords, quilted pile, Sherpa lining. Some with hoods, in assorted colours, sizes 8 to 18.
12.98 to 21.98

BOYS' PANTS
Cotton brushed denim and cords. Plains, plaids and tweeds, stripes. From 5.98

BOYS' BELTS
Leather belts, 1 inch wide with prong and novelty buckles. Waist sizes from 24 to 32 inches. Reg. 1.50. SPECIAL 1.00

MOD SHOP Upstairs

T-KAYS
Crushed velvet T-Kays in brown, royal, rust, black and purple. Sizes 7 to 15, Reg. 16.95 8.88

PULLOVERS
Acrylic and boucle knit long-sleeve pullovers. Ribs, layered look, some with collars, scoop neck and turtles. Fall shades. Small, medium and large.
Reg. to 9.95 6.44 Reg. to 14.95 8.44

Eddy's
FOR MEN WOMEN AND CHILDREN

PAY the PLAN-A-COUNT WAY
Remember, NO interest and NO carrying charges with your free and easy Plan-A-Count.

ON, OVER AND UNDER DOUGLAS

MAIN FLOOR...

Ladies' SLIMS
Well-known manufacturer, cotton and polyester double knits. Brown, red, green, navy and black. Sizes 10 to 42. Reg. 12.95 to 16.95 8.99

Victim of High Bids?

Bids to expand the Union Centre building on Quadra Street were well over the amount budgeted, Victoria Building Co-operative Union secretary Larry Ryan said today.

The bids ranged from $234,900 to $277,388 with a possible $20,000 to $25,000 in other costs to be added.

The building co-op had budgeted $200,000 to extend the Union Centre over the Quadra Street parking lot to provide extra offices.

Building co-op president Jim McAvoy said a meeting is being arranged with the architect, Wagg and Hambleton, and it won't be known until after that meeting if the size of the bids has killed expansion plans.

jack scott

Wreck of the Memphis —As One Remembers It

This is, hopefully, the first of a series of first-hand recollections of some of the most dramatic stories of this century. My hunch is that there are, in this retirement city, many men and women with memories of great events, now forgotten, like those of Harry Hicks whose story follows:

★ ★ ★

Wednesday, Aug. 29, will be the 57th anniversary of the wreck of the USS Memphis. For Harry Hicks, who lives with his wife "Dolly" on Beach Drive, it will be a day to remember the vagary of fate that saved his life.

Harry is nearing 80 now, a likeable, jaunty, twinkly-eyed man who sports a Panama straw hat, is still active as the oldest living Electrolux representative. Missouri-born, he came to Victoria from California some 27 years ago for a brief visit, liked the looks of the town and never left. He was a 22-year-old third-class carpenter's mate in the United States Navy on that afternoon in 1916 when the Memphis met her end.

There can be few more grotesque tragedies in all the history of men against the sea. If ever a ship seemed impregnable against the elements it was Memphis. She was, at the time, the largest cruiser of the U.S. Navy, a 14,500-ton battlewagon with a crew of 900 officers and sailors. Even today, looking at pictures of her with her four towering smokestacks and her armor plating, its hard to believe that she could be at the mercy of the waves.

Memphis lay that day at anchor off the shoals of Santo Domingo Harbor in some 50 feet of water. Nearby was the small gun-boat USS Castine which was to miraculously survive the ensuing ordeal while her enormous flag-ship was beached. It was a dull, cool morning with a completely smooth sea. Yet the waves that came upon this quiet anchorage, caused by some seismic or volcanic upheaval on the ocean floor, were estimated by some as high as 100 feet.

★ ★ ★

Edward L. Beach, author of "Run Silent, Run Deep," the son of Memphis' captain, has written a magnificent account of that day and records, "There were a total of three great waves, in the forms of steps, each one higher than the previous one, followed by a number of smaller ones. The ship actually sank to the bottom of the bay five times and at the end, still buoyant, she was picked up bodily and, in great, succeeding, smashing steps, with virtually bare ground around her in the intervals, was hurled hard against the rocky bluff lining the shores."

While Memphis was going to her grave and Castine was clawing her way to the safety of the open sea, Harry Hicks was going through an agony of his own. He'd been one of 70 men who went ashore as a recreation party in a 36-foot motor sailer. They were in the third or fourth inning of a baseball game when orders came to return to the mothership immediately.

Because the sea had begun its strange, awesome eruption only half the shore party was allowed aboard the small craft. She was no more than half way to Memphis when, as Harry remembers it, "a vertical wall of water broke over us, filled the boat completely and she sank in a few seconds. It was every man for himself."

As one of the six survivors of those 30 men, the only survivor to be thrown ashore without serious injury, Harry still looks back with wonder at the intervention of fate.

"It all happened so quickly that no one made an attempt to obtain a life preserver," he recalls. "Yet while I was standing in the sinking boat a preserver from under the thwarts popped up and struck me under the chin. I'll never forget the thrill of that moment. It was one of those old-fashioned kind, with blocks of cork. I lost no time in putting it on. As it turned out I was the only survivor who was wearing one."

★ ★ ★

One of the men in the small craft, a bugler named Snell who had tied the boat's flag about his waist as it went down, was battered to death on the rocky shore, and, seeing this man's fate, Harry began to lose hope.

"I decided it would be better to drown myself than be dashed against those rocks," he remembers. "I was tired. It would be easy. All of the things I had done in my life, good and bad, came to my mind. I fervently wished I had lived a better life. I prayed and felt resigned. Then, out of nowhere, a picture I had seen years before came to my mind. It showed a devil on horseback in full gallop, pointing his spear at a little man who was running. The caption read, 'While there's life there's hope.' Any thought I'd had of drowning myself was suddenly replaced by a fierce determination to keep my faith and see it through to the bitter end."

That faith was rewarded when Harry was washed ashore, but for Memphis it was the end. While most of her crew were rescued by breeches buoy when she was driven into the shallows, 15 men had been taken by the sea from her decks and another 200 were injured, many of them burned when the ship's steam line broke during her frantic, futile effort to get under way.

The anniversary of that day is always a curious one for Harry Hicks.

"I've spent a lifetime tyring to forget what happened," he admits, "but every Aug. 29 I live it all over again."

Beastly Beauty Contest And Bob

Opposition leader Robert Stanfield and a contest for the most beautiful cow will be vying for attention at the 105th Saanich Fair on the Labor Day weekend.

Country fairs are Stanfield's favorite stomping grounds and he will take advantage of the west's oldest continuous agricultural exhibition to do some electioneering.

A helicopter is to land Stanfield in the fair grounds at 12:30 p.m. Saturday for a two-hour stay.

Novelty farm games, of which the cow beauty pageant is one, will add relief to the more serious judging of the three-day event.

Prizes will be given for the most beautiful mother and daughter — cows, that is — based on personality, behavior, costume and herdsman's dress.

A pumpkin weigh-in, with prizes for guessing weights, will be a Sunday afternoon feature at the bandstand, and in the cattle ring there will be egg-throwing. Anyone can throw an egg; the real skill is in the catching.

Final feature game will be a tug-of-war, but there will be a continuous display of antique farm machinery and old cars, organized by the Victoria Historical Artifacts Society. These vehicles also will take part in a parade on Labor Day at the fair grounds.

Outdoor dancing will make its first appearance at the fair Saturday night. There will be two bandstands featuring the Columbians and the Rustlers playing western and standard styles.

Regular program includes a wide range of judging for livestock and home crafts, vegetables, wine-making, hobbies and baking.

Livestock judging takes place in an open ring and the horseshow in a nearby open arena.

Soviet Sailor Lands Job With Painter

Part-time work as a painter's helper with a local contractor has been found for defecting Russian seaman Gennadis Chezkosow.

Victoria immigration officer Douglas Cook said today Victorians with Russian backgrounds have rallied to help Chezkosow, who has appealed for political asylum.

As yet, no decision has been made in Ottawa.

The 30-year-old seaman left his ship, the Opala, July 27. He hid in a Goldstream campsite, turning himself in to the RCMP two days later.

Chezkosow, who has left a common-law wife in Russia, says he is "dissatisfied" with his life in Russia.

He considers it would be "easier to live in Canada."

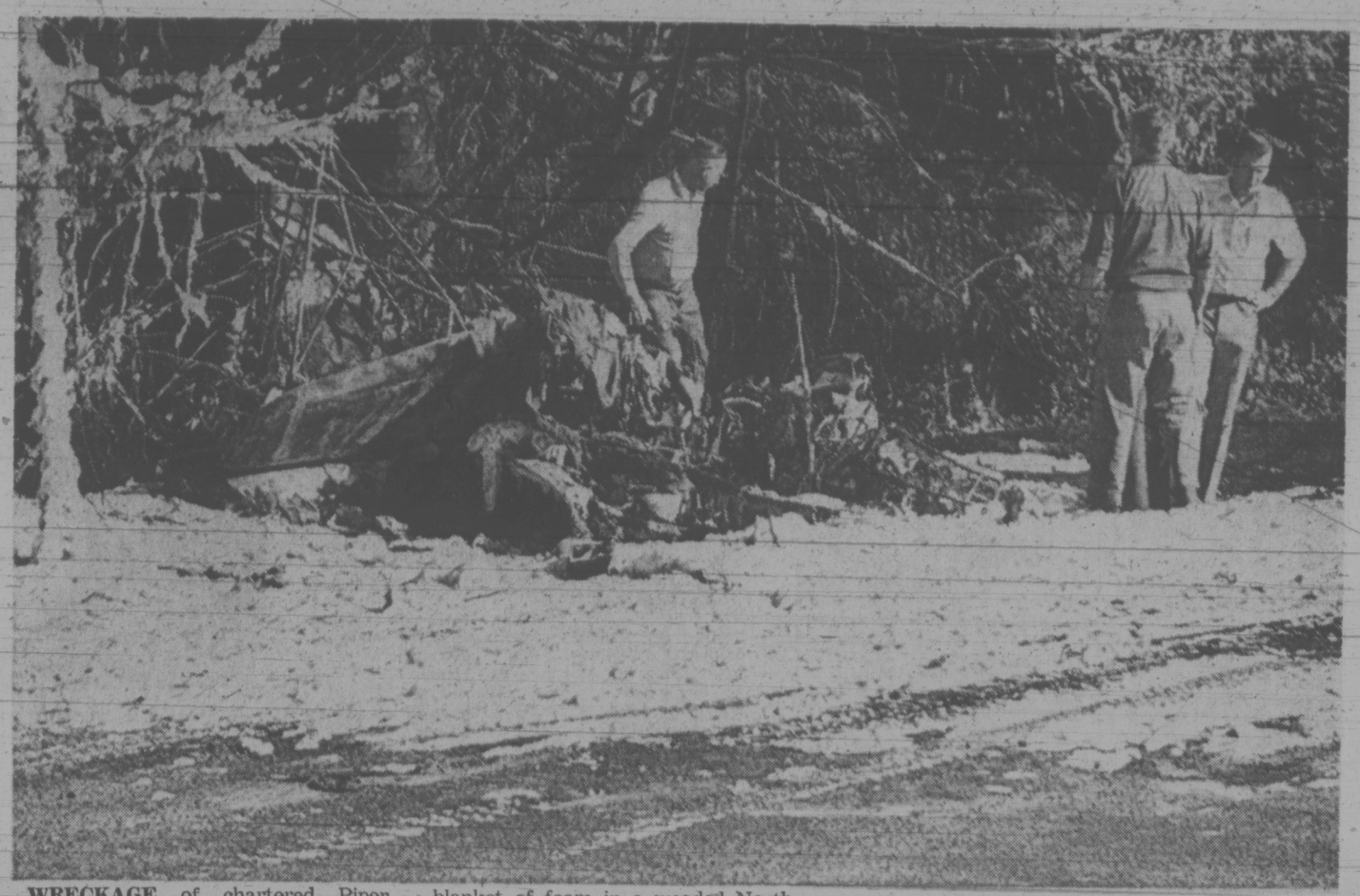

WRECKAGE of chartered Piper Apache plane which crashed Saturday, killing five people, lies in a blanket of foam in a wooded North Saanich area. (Bernadette Mertens Photo)

Victoria Times

MONDAY, AUGUST 20, 1973 — 17

SECOND SECTION

★★★

Five Die In Sidney Air Crash

An investigation is continuing today in the deaths of five persons following the crash Saturday in Sidney of a chartered twin engined plane.

The plane, chartered from Victoria Flying Services, to take the people off Vancouver Island during the B.C. Ferries strike, exploded at 4:05 p.m. shortly after takeoff from Pat Bay airport. It crashed on Littlewood Road near the Mills Road intersection in North Saanich.

Killed in the crash were pilot David (Ted) Clark, 22, of Marine Apartments in Sidney; Janet Quelch of West Vancouver; Armed forces Cpl. Bruce Gordon, 27, of 1256 Roy Road; Janet Ruttan, 24, also of 1256 Roy, and Katherine Roderick 24, of Westfield, Kings Co., New Brunswick.

Clark, son of one of the former owners of Clark's Marina in Sidney, had recently been accepted as a pilot with Air Canada.

Veteran pilot Claude Butler said today:

"I was talking to Ted's parents quite recently. They were just thrilled about him going to Air Canada."

David Quelch of 551 Newcroft Place, West Vancouver, said his daughter had been working on a summer program at CFB Esquimalt. A student at the University of British Columbia, she had decided to fly because of the ferry strike.

The RCMP believe the Piper Apache plane was trying to head back to the airport at the time of the explosion.

They said identification was established from flight records matching items in the wreckage. The bodies were so badly burned "visual identification" was impossible.

Bill Sylvester, VFS president, described Clark as "a fine boy", adding, "It's too bad. He had just been married in May."

All that was left of the plane was a mass of twisted metal, covered with white foam sprayed over the wreckage by firefighters in an effort to prevent flames spreading.

Wreckage was scattered over a 50-yard radius. The flames scorched trees and grass in the wooded area.

Date of an inquest has not been set.

The crash was the second multiple-death flying accident in the vicinity of Pat Bay airport in less than two months.

On the evening of June 20, two Burnaby businessmen and their wives were killed when their single-engine plane crashed into a Sidney street shortly after takeoff.

An inquest failed to establish any conclusive evidence as to the cause of that crash.

Special Report on Police Set for C. Saanich Debate

Expansion of Central Saanich police force will be debated tonight at the regular meeting of the municipal council.

Delegations will be heard and letters received on issue which stems from a special survey of the municipality's police needs presented to council last month by Delta police chief Mervin Smith.

The report was commissioned after the resignation of police chief John Gelling in May because of mounting problems within the force and between policemen and the police commission.

It recommends expanding the five-man force to six patrol officers, a chief and four civilans for full-time duty in the department office.

A holding cell should be added to the police building, according to the report, and the force should have its own breath analyser for impaired driving suspects.

Both council members and observers at the meeting are expected to discuss the cost of initiating such changes and the possibility of abandoning the local plice force in favor of the RCMP.

The meeting begins at 8 p.m. in the Central Saanich municipal hall.

Patient Shortage Closes Hospital

Closure of Royal Oak Private Hospital after more than 50 years' community service is slated for Aug. 31.

Operator Mrs. Frances L. Rees, leassee of the Saanich-owned extended care hospital, said it is no longer economic to care for a dwindling number of patients, the majority of them welfare cases.

Mayor Hugh Curtis said it is "a fact of life with the opening of Gorge Road Hospital facilities for extended care, there is less demand for (Royal Oak) facilities, which are dated.

"We are reluctant to see Mrs. Rees continue to operate into her own bankruptcy."

Mrs. Rees said she had given notice of closure to the municipal council and she would see that all patients are cared for until placed elsewhere.

"My first concern is my patients. If I had no staff and had to work (all by) myself, they wouldn't suffer," she said.

Asked whether another party was interested in taking on the lease, Mrs. Rees said:

"I don't think anyone else will take it over under these financial conditions."

The hospital has a capacity of 42 patients and at present has only 29 beds occupied, of which 24 are welfare cases. She said the fee schedule is "much the same" for both welfare and private patients.

A condition of the lease is that priority be given to welfare patients.

Mrs. Rees said she did not know why there had been a decline in patients. "We have a very good hospital and have always been."

The north wing was built after the First World War and in 1961-62 Saanich added a new wing and renovated the building to increase its capacity and efficiency.

Curtis said the closure was exected.

The province is currently studying the problem of extended care and is in the process of coming up with new policy.

The hospital had been told by the government it could be subject to six month's closure notice.

He said the government's attitude toward the municipally-owned institution was "something less than fair" because it classed Royal Oak with private hospitals having a "strong profit motive," like those owned by multinational corporations.

Ship Movements

MARINE SCIENCES

CSS Parizeau at Cape Lambton, Laymore in Port Renfrew area, CSS William J. Stewart at Kennedy Island, CSS Vector in Jervis Inlet, CSS Richardson in Gunboat Passage.

Hit, Run Victim

A 15-year-old Colwood girl died Sunday night after a hit-and-run accident on the Fraser Highway at 270th Street in Aldergrove.

Jill Williams, the daughter of Mrs. Joan Williams, of 2652 Rainville, was visiting her grandfather in Aldergrove at the time of the accident.

Service Yard Expansion Contract Let

A $156,853 contract has been awarded Dalziel Construction Ltd. for expansion of a provincial government service building at the corner of Cloverdale and Oak.

The building, a former Hudson's Bay Company warehouse, is used as a public works department maintenance workshop and will be expanded to include storage space for other government departments and some small laboratory areas.

The work is expected to take two to three months.

Dog-Tired and Praised

Policemen are emerging from the complications of the B.C. Ferries strike dog-tired but basking in the compliments of grateful tourists.

"The city of Victoria's police department should receive a great compliment for the way they've handled the thing," Victoria Chamber of Commerce manager Brian Small said today.

Small said he has had several phone calls from tourists praising the efforts of police and local citizens. He's had no complaints.

"I've heard more compliments for the police in the last few days than any time in my eight years as a policeman," Const. Jim Semkiw said.

Semkiw is one of about 16 officers who have been working round the clock to keep hundreds of cars waiting for the Black Ball ferry in order.

The cars have been parked along Tyee Rd., Kimta Rd. and the heliport, and owners are given tickets telling them which sailing of the ferry they'll be on.

This means the tourists can leave their vehicles, go and sightsee, shop, or check into a hotel until their sailing.

"By the comments we've been getting it's been working very well," Traffic Inspector Brooke Douglass said.

Victoria police and Sidney RCMP both report that tourists making the long wait to get a ferry off the Island are pleasant and in good spirits.

Sidney RCMP have been working 18 to 20 hours a day all weekend to organize the long lineup for the Washington State Ferries trip to Anacortes.

"We move the traffic twice a day, at 8 a.m. and 8 p.m., so the people can take off," Const. Michael Clarabut said.

"They don't have to sit there and move inch by inch."

The RCMP have had seven auxiliary policemen hoping them, plus a small army of townspeople who have been taking round free coffee and sandwiches, offering to billet stranded tourists, and providing free transportation from the lineup into town.

Hundreds of people have been billeted, with the help of the Sidney Kinsmen Club. The Rotary Club in Sidney has been operating a 24-hour bus shuttle service from the lineup into town.

The Lions Club and the Rotary have been holding evening barbecues and singsongs, with free corn on the cob hamburgers and sausages for all.

"Almost every resident on Lochside Drive (where the long line of cars stretches) has opened their house to these people," said Clarabut.

Residents have put signs on their lawns saying: "Come and have a shower or a bath," or "Use my phone," he said.

In Victoria too people have been phoning the police, offering to billet stranded tourists, or to provide food.

The Leonardo da Vinci Centre at 195 Bay was opened Sunday night for people to sleep, and throughout the strike has been supplying free coffee and food.

The Warehouse grocery store and the Princess Mary restauant both have been donating free food for the waiting tourists.

GOOD HUMOR and patience have been the reaction of most tourists caught in long lineups for ferries off the Island, say Const. Jim Semkiw and Const. Terry Toone (right) of the Victoria police, and Mr. and Mrs. Robert Todd of Carson, Calif., and sons Mark (left) and Mike were no exception. (Irving Strickland Photo)

Blood Clinic Tonight

Blood donor clinics will be held in Victoria today and Tuesday at Red Cross House from 1:30 to 4:30 p.m. and 6:30 to 9 p.m.

Red Cross officials say there is an urgent need for blood to refurbish the blood bank which has been suffering a shortage for the last month.

If transportation to the clinics is needed, phone 382-2213.

TORONTO MARKET TRADING

In addition to Canadian Press stock reports, bond and mutual fund prices, market quotations also are supplied by the following firms or agencies: Investment Dealers' Association of Canada, Richardson Securities, Royal Bank of Canada, Pemberton Securities, A. E. Ames & Co., Annett Mackay Ltd., Bongard Leslie & Co. Ltd., and Vancouver Stock Exchange.

Distributed by CP

Toronto Stock Exchange—Aug. 20

Complete tabulation of Monday transactions. Quotations in cents unless marked $. z—Odd lot, xd—Ex-dividend, xr—Ex-rights, xw — Ex-warrants. Net change is from previous board-lot closing sale.

Stock	Sales	High	Low	Close	Net Ch'ge
A—B					
Abitibi	5507	$12½	12⅛	12¼	— ⅛
Acklands	1010	$11½	11⅛	11½	+ ½
Acklnd 2p	500	$14	14	14	
Acres Ltd	710	$14	13¾	13⅞	
Acres A pr	231	$44	43⅞	43⅞	— ⅛
Acres wt	z20	210	210	210	
Adanac M	2000	40	35	35	— 9
Agnico E	4000	515	500	515	+20
Agra Ind	100	$9⅞	9⅞	9⅞	— ⅛
Akaitcho	900	125	125	125	
Albany	3100	106	105	105	— 3
Alt East G	800	765	750	750	
Alta Gas A	3837	$12⅛	11⅞	12	
Alta G C p	75	$71	71	71	
Alta Nat	500	$19½	19½	19½	+ ⅛
Alcan	14322	$32⅞	32⅝	32⅞	
Alcan pr	z25	$26¼	26¼	26¼	
Algo Cent	940	$15	14¾	14¾	— ⅛
Algoma St	5052	$18¼	18	18¼	+ ¼
Algonq pr	500	475	475	475	
Alliance B	200	$8¾	8⅝	8⅝	
Aliminex	1580	690	675	680	—10
Andres W	700	$31⅜	31½	31½	— ⅛
Anglo-cn	1425	$14	13⅞	14	+ ¼
Anglo-c pr	700	$21	20¾	21	+ ½
Ang CT 290	60	$35¾	35¾	35¾	— ¾
Ang Ruyn	2200	118	118	118	+ 3
Ang U Dev	5100	105	102	102	
Anthes B p	25	$70¼	70¼	70¼	—4¾
Aquitaine	4440	$22¾	22⅜	22¾	
Args 250 p	z4	$33½	33½	33½	
Argus B pr	z19	$34¾	33⅞	34¾	
Argus C pr	2600	$12½	12½	12½	
Asamera	7050	$10⅝	10¼	10⅝	+ ¼
Asbestos	400	$16	15¾	15¾	— ¼
Ashland C	950	$12⅝	12¼	12¼	— ¼
Asoc Porc	z74	81	81	81	
Atco Ind	3640	$13⅛	13	13	
Atl C Cop	500	62	62	62	+ 3
Auto Hard	100	$10½	10½	10½	— ⅛
Avoca M	7000	115	110	115	+10
Bad Boy	400	$15⅞	15¼	15¼	
Bankeno	3262	710	685	700	+20
Bank Mtl	4102	$18	17⅞	17⅞	
Bank N S	1763	$34⅜	34¼	34¼	
Bary Expl	644	70	70	70	— 2
Baton B	205	$10	10	10	— ¼
Belding L	100	$8¾	8¾	8¾	— ⅛
Bell Canad	6905	$40⅞	40⅛	40⅛	— ½
Bell A pr	585	$45¾	45⅝	45⅝	
Bell B pr	660	$46¾	46½	46½	— ½
Bell Knit	100	250	250	250	
Betim	250	$15¾	15¾	15¾	+ ¼
Big Nama	2500	15	15	15	
Bl Hawk	1305	69	69	69	+ 1
Black P	1200	55	5	5	
Block Bros	1700	285	280	280	— 5
Bomac A	200	$6½	6½	6½	— ¼
Bombrder	575	385	370	375	
Bunghr	10000	66	60	60	— 1
Bovis Cor	620	220	220	220	
Bow-m pr	z20	$35	35	35	
Bow Valy	1265	$33⅜	33	33	— ½
BP Can	4961	$16	15¾	15¾	— ¼
Bralor Res	500	225	225	225	
Bramalea	1728	495	490	490	+10
Brameda	z400	59	59	59	
Brascan	7295	$18⅛	17¾	17¾	— ⅜
Brenda M	2760	765	750	750	—10
Bright A	1500	$20½	20½	20½	+ ⅛
Brinco	1435	$6	5¾	5¾	— ¼
BC Forest	575	$19	19	19	
BC Frest p	225	$40	39½	40	
BC Sugar	350	$19⅝	19½	19⅝	— ⅛
BC Phone	791	$51¼	51	51	
BCPh 4.84	200	$15¼	15¼	15¼	— ½
BCPh 5.15	z20	$60½	60½	60½	
BCPh 6 pr	z10	$71½	71½	71½	
BCPh 6.80	150	21	21	21	+ ½
Broul R	4000	42	42	42	— 1
Bruck A	225	$11½	11½	11½	
Brunswk	950	500	495	500	
Burns Fds	1305	$15¾	15½	15¾	
C—E					
CAE Ind	200	$10	10	10	— ¼
Cal Pow	600	$23⅜	23⅛	23⅜	+ ⅜
Calvrt Dle	200	255	245	245	—10
Calvert	3000	20	19	20	+ 1
Cambridg	700	$14¾	14½	14¾	
Camflo	6365	800	775	800	+50
Cam Chib	1500	690	690	690	— 5
Camp RL	1325	$52	51½	52	+ 1
Campeau	255	58	7⅞	8	+ ¼
Can Cem L	375	$14½	14⅜	14½	+ ⅛
Can Chrtr	3500	175	168	168	— 2
Can Malt A	200	$29⅛	29⅛	29⅛	+ ⅛
C Nor West	7700	870	825	830	—30
C Pakrs C	300	$22¼	22	22	— ⅜
Can Perm	533	$17¾	17¾	17¾	— ⅜
C Safway p	25	$82¼	82¼	82¼	
CS Pete	3150	460	450	455	— 5
CS Pete w	1800	90	90	90	— 5
CSL pr	1500	410	400	400	—10
C Tung	7725	245	240	240	
Cdn Arrow	2000	23	23	23	
C Bonanza	3000	160	160	160	
C Brew	15660	485	450	460	+20
C Brew Ap	100	$25	25	25	— ¼
C Brew Bp	90	$29⅝	29⅝	29⅝	+ ⅛
C Cablesy	940	$15⅝	15½	15½	— ¼
C Cable w	z24	350	350	350	
Cdn Can A	500	$9¼	9	9	— ¼
Cdn Cel	3360	$6⅛	6	6	— ⅛
C Curtis	700	67	61	61	—14
Cdn Equty	100	$13¼	13¼	13¼	— ¼
C Ex Gas	5425	325	320	320	— 5
CG Invest	z10	$73½	73½	73½	
C Homestd	4350	775	755	770	+ 5
C Hydr	1800	58	7⅞	7⅞	— ¼
C Imp Bank	4352	$29¾	29½	29¾	+ ¼
C Ind Gas	1377	$8¼	8⅛	8¼	
CIL	450	$14½	14½	14½	— ⅜
CIL pr	z5	$50½	50½	50½	
C Int Pow	200	$12¼	12¼	12¼	
C Intrurb p	z20	59¾	9¾	9¾	
C Lencour	6000	17	17	17	—1½
C Manoir	z40	340	340	340	
C Marconi	3700	400	390	395	+ 5
C Merrill	200	610	610	610	
C Ocdental	2800	$12¾	12⅜	12½	+ ¼
CP Inve pr	3478	$30¾	30¼	30½	+ ¼
CP Inve w	2015	245	245	245	
CP Ltd	10447	$17	16¾	16⅞	
CPL A p	1100	$10⅝	10½	10⅝	+ ⅛
CPL $3. pr	100	$9	9	9	+ ¼
C Reserve	500	575	560	575	+25
Cdn Salt	z90	$14	14	14	
C Sup O	13600	$57¼	57	57	— ¾
Cdn Tire	881	$51	50	50⅛	—1⅛
Cdn Tire A	6325	$50½	49½	49¾	— 1
C Utilties	400	$11¼	11¼	11¼	— ⅛
C Util w	1400	345	330	330	—10
C Vickers	250	$20¾	20¾	20¾	+ ⅛
Canron pr	50	$70½	70½	70½	
Capit Div	200	41	41	41	— 1
Cara	200	$7½	7½	7½	— ⅛
Carma D	200	$9	9	9	— ⅞
Carrier JD	200	375	375	375	— 5
Cassiar	350	$11	11	11	
CC Yachts	600	435	435	435	
Celanese	940	465	455	460	+10
Celanes 1 p	z40	$11¼	11⅛	11¼	
Celan 175 p	375	$19½	19⅜	19⅜	— ⅛
Ctl Fund A	300	$8½	8½	8½	— ⅛
Cent Pat	100	100	100	100	— 1
Charter Ol	450	400	400	400	
Chemaloy	750	32	315	315	—10
Chestrvile	5000	19	19	19	— 1
Chib-K	34100	33½	31½	33	+ 2
Chieftan D	400	$11	10⅝	10¾	— ¼
Chrysler	2910	$24	23⅝	23¾	
CHUM	z20	$9	9	9	
CHUM B	1000	$10¼	10¼	10¼	
Ciarcan	300	415	415	415	— 5
Coch Will	9100	102	98	98	+ 2
Coin Lake	8000	17	16	16	
Coles Book	300	$8	8	8	
Comb Met	1000	20	20	20	+ 1
Cominco	1140	$32⅞	32¾	32¾	— ⅛
Comrc Cp	250	320	320	320	+ 5
C Holiday I	510	$9⅝	9½	9½	— ⅛
Comtech	600	380	380	380	—10
Cotech A p	100	$10	10	10	+ 3
Conduits	200	480	480	480	+ 5
Coniagas	500	71	71	71	— 3
Conn Chm	400	$6⅞	6⅝	6⅞	— ⅛
Conn Bath	1430	$24⅞	24¾	24¾	— ¼
Con Bath p	200	$18¼	18¼	18¼	
Con Bath w	2400	76	75	75	— 1
C Bath 68 w	590	$12⅞	12½	12½	
Con Bldg	400	275	275	275	
C Durham	9000	67	65	67	+ 3
C Marben	700	90	90	90	— 1
Con Negus	7000	2½	2½	2½	— ½
Con Nichol	1000	7½	7½	7½	— ½
C Rambler	3100	365	350	365	+ 5
C Rexspar	700	26	26	26	— 1
Con Textile	500	415	415	415	— 5
Con Distrb	850	$23	22¾	22¾	— ⅜
Cons Gas	1995	$15⅛	14⅞	15⅛	+ ⅛
Con Gas A	z25	$81½	80	80	
Con Gas B	z10	$75½	75½	75½	
Control F	100	185	185	185	
Conwest	325	515	510	510	
Cop Fields	113	151	150	150	— 5
Corby B	z75	$21	21	21	
Cornat Ind	3000	400	390	400	+ 5
Cornat pr	100	$21	21	21	+ ¾
Corp Food	100	55	5	5	— ¼
Cr Food A	50	$31⅝	31⅝	31⅝	
Coseka R	3600	275	260	260	—20
Costain R	100	$7⅛	7⅛	7⅛	— ⅜
Courvan	1000	14	14	14	+ 1
Craigmt	3100	775	755	755	—20
Crain R L	300	$10½	10¼	10¼	— ¼
Crestbrk	1400	$9	8¾	8¾	— ⅛
Crwn Life	325	$72½	72	72½	+1½
Crush Intl	1500	$13⅜	13⅜	13⅜	
Dalmy A	1000	$7½	7½	7½	
Dawson D	300	$6½	6½	6½	
Debhld B p	z10	$77½	77½	77½	
Decca R	3760	885	875	880	
D Eldona	2000	48	45	45	— 3
Delhi Pac	2000	7½	7½	7½	— ½
Denison	306	$38⅝	38⅝	38⅝	
Dicknsn	3200	350	345	350	+10
Discovry	200	125	125	125	
Distl Seag	2765	$40¾	40½	40½	— ½
Doman I	2700	$8¾	8½	8½	— ½
Dome	2275	$88½	88	88½	+1½
Dome Pete	2555	$36½	36¼	36⅜	+ ⅛
D Citrus	450	$8¾	8⅝	8⅝	
D Explor	500	54	54	54	— 1
Dofasco	1075	$28¼	28	28¼	
Dofasco p	100	70	70	70	+ ¼
Dom Glass	100	$12	12	12	+ ¼
Dom. Store	1300	$15⅛	14¾	15	
D Text	13505	$9⅛	8⅞	9⅛	+ ⅜
Domtar	5145	$22¾	22½	22⅝	+ ⅛
Domtar pr	725	$14¼	14¼	14¼	— ¼
Douglas L	100	310	310	310	—15
Dr Mc C A	400	$31½	31½	31½	+ ½
Dunde Pal	505	81	81	81	
Dustbane	500	57	7	7	
Dylex Ltd	150	$7½	7½	7½	— ¼
Dylex L A	1900	$7¼	7⅛	7¼	
Dynasty	9565	910	985	990	
East Sull	610	282	282	282	
Estn Can S	z60	$17	17	17	
Econ Inv p	25	$30¾	30¾	30¾	
Eddy Mtch	100	$21	21	21	
E-L Fin	300	9	9	9	+ ⅛
E-L Fin w	600	265	265	265	—15
Electro ltd	250	$13⅞	13⅞	13⅞	+ ⅛
Elks Stors	z50	$15¼	15¼	15¼	
Emco	600	$5¾	5⅝	5⅝	— ¼
Emp Life	100	$8⅜	8⅜	8⅜	—2⅜
Erie D	100	225	225	225	+45
Erie D A	100	190	190	190	+20
F—J					
Fairview	200	$18	18	18	— ¼
Falcon C	3353	$14⅛	13⅞	13⅞	— ⅜
Falcon	170	$77½	77½	77½	
Fed Ind Ltd	600	$6½	6⅜	6⅜	
Fed Pion	z40	$23¼	23¼	23¼	
Fields S	130	$16⅜	16⅜	16⅜	— ⅛
Finning T	900	$12	12	12	+ ½
F City Fin	2970	$8½	8½	8½	
F City F wt	100	425	425	425	—75
F Mar	1500	70	70	70	
Foodex S	630	$6½	6½	6½	— ¼
Ford Cnda	315	$97	96½	97	+ ½
Fort Relnc	9000	29	26	29	+ 4
F Seasons	150	57	7	7	
F Sea A pr	300	$10⅛	10⅛	10⅛	— ⅛
Francana	400	990	970	970	—30
Fraser	z25	$20⅛	20⅛	20⅛	
Frobex	3000	30	30	30	— ½
Fruehauf	200	$10¼	10¼	10¼	
Gbl Steel	200	$6¾	6¾	6¾	+ ¼
GMC	330	$62½	62	62½	— ¼
Genstar L	3764	$16⅛	16⅛	16⅛	
Gnstar L w	900	415	415	415	
Gnt Masct	3950	310	300	310	+ 5
Giant Yk	350	910	890	910	+20
Gibraltar	3200	$13½	13⅜	13½	+ ⅛
Glendale	400	9	9	9	
Gold Crest	450	$5¼	5½	5½	— ½
Goldund M	1600	165	162	165	+10
Goldray	z100	38	38	38	
Goldrim	8500	10	9½	9½	
Goodyer	105	$23¼	23¼	23¼	— ¾
Gozlan	420	$9¼	9⅛	9¼	
Grfat Frs p	z50	$19½	19½	19½	
Graft G	75	$28¾	28½	28½	— ⅛
Granby	100	$21¼	21¼	21¼	— ½
Granduc	720	390	385	390	
Granisle	200	$11	11	11	— ⅝
Gt COilsds	825	825	820	825	+20
GL Nickl	1350	280	275	275	—15
GL Paper	647	$24¼	23¾	23¾	— ½
GL Pap w	450	500	490	490	—10
GL Power	z50	$29⅜	29⅜	29⅜	
GN Capital	500	$7¼	7⅛	7⅛	
Gr Plains	200	$29¾	29¾	29¾	— ¼
Gt West S	100	440	440	440	— 5
G West wt	300	140	140	140	
Grey G	100	$5	5	5	+ 5
Greyhnd	311	$18⅝	18⅝	18⅝	— ⅜
Guar Trst	1295	$11⅜	11¼	11¼	
Gard Cap	200	$6	6	6	
Gulf Can	2907	$36⅜	36	36¼	— ⅛
Halifax D	400	205	205	205	+ 5
H Group	100	$7⅜	7⅜	7⅜	— ⅛
Ham Tr	z25	$11¾	11¾	11¾	
Hardee	3500	105	100	105	
Hard Crp A	400	$6⅜	6⅛	6⅛	— ¼
Harveys F	1050	125	125	125	— 5
HWood A	600	195	190	190	—10
Hawker S	2550	460	450	460	
Hays Dna	362	$9⅞	9¾	9¾	— ½
Hedway C	500	400	400	400	
Hollinger	z50	$45	45	45	
Home A	5209	$47¾	47¼	47⅜	+ ⅜
Home B	3800	$43½	43½	43½	+ ¼
H Bramor	500	$6	6	6	
Houston O	5300	345	330	330	—20
Huds Bay	2935	$27	26¾	26⅞	— ⅛
H Bay Co	6150	$18¼	18⅛	18¼	+ ¼
HB Oil Gas	680	$50½	50	50½	+ ½
H D C L pr	400	16	16	16	
Huron Eri	1285	$27½	27	27½	+ ¼
Husky Oil	8520	$25⅞	25½	25½	
Husky D w	3212	925	920	925	+ 5
Husky E w	3860	$12	11¾	12	+ ¼
Hydra Ex	1000	26½	36½	26½	
Hy's Ltd	100	440	440	440	—50
IAC	2275	$17	16⅞	17	
IAC 4½ p	25	$61½	61½	61½	— ¾
Imaco	200	$31⅛	31⅛	31⅛	
Imasco A p	2025	400	395	400	
Imp Gen	100	375	375	375	+ 5
Imp O	10871	$42	41¾	42	+ ⅛
Indal Can	100	$13	13	13	— ½
Inland Gas	700	$10¼	10⅛	10⅛	— ⅛
Inter C A p	400	$16½	16½	16½	
Inter C A w	1000	260	255	260	—15
Inter C B w	900	305	300	300	
Intrmetco	200	430	430	430	— 5
IBM	z50	$300	297⅝	297⅝	
Int Mogul	20	$13½	13½	13½	
I Mogul A	150	$21	21	21	— ¼
Inco	10624	$32¼	32	32⅛	— ⅛
I Obask	13400	39	36	37	+ 1
ITT	40	$31	31	31	—4⅜
Interpool	2000	$14⅞	14½	14½	
Intpr Pipe	2375	$23	22½	22½	— ¼
Int Pipe w	180	770	770	770	— 5
Ipsco	5217	$12¾	12½	12½	
Inter Tech	1000	31	31	31	
Inv Grp A	225	39⅝	9⅝	9⅝	+ ⅛
Irwjn T A	1603	$6	5¾	5¾	— ¼
Iso	4100	222	221	221	— 1
ITL Ind	100	320	320	320	— 5
ITL Ind pr	200	$12⅞	12	12⅞	
IU Intl	5150	$24⅜	23⅞	23⅞	— ½
Ivaco Ind	2100	$11¾	11⅝	11¾	+ ⅜
IWC Com	200	270	270	270	— 5
Jannock	680	$7	6¾	6¾	— ¼
Jannock A	200	$13¾	13¾	13¾	
Jannock B	281	$12½	12½	12½	+ ⅛
Jelex	11000	18	18	18	+ 2
Joliet	1000	24	24	24	
Jonsmith	500	8½	8½	8½	— 1
Jorex Ltd	1300	107	106	107	+ 1
Joutel	z200	37	37	37	
K—N					
Kaiser Re	2200	325	315	325	— 5
Kam Kotia	3960	50	46	48	— 3
Kaps Tran	9100	$6⅛	6	6	
Keen Ind	100	$11½	11½	11½	
Keeprite B	500	$10¼	10¼	10¼	— ¼
Kelly D A	900	$5¼	5¼	5¼	— ¼
Kelsey H	420	$10¾	10¾	10¾	— ¾
Kerr Add	1597	$12¾	12¾	12¾	
K Anacon	3500	37	37	37	
Kirk Min	6000	5	5	5	+ 1
Koffler	550	$6⅛	6	6⅛	
Koffler w	400	215	215	215	— 5
Labatt	375	$26½	26¼	26½	+ ⅛
Labatt pr	625	$26¾	26½	26¾	+ ¼
Lacroix 1	100	$5½	5½	5½	— ¼
Laidlaw M	400	$13	12⅞	12⅞	+ ⅜
LOnt Cem	545	340	330	330	—20
L Shore	z33	270	270	270	
Lasitr Km	1500	100	100	100	
Laura Sec	200	$8⅛	8⅛	8⅛	+ ⅛
Lau Fin	220	$13⅜	13⅜	13⅜	
Leigh Inst	450	$6¾	6⅝	6¾	
Leons Frn	600	$12	12	12	
Levy A pr	200	$6	6	6	
Liberian	150	$12¼	12¼	12¼	— ¼
Life Inv	4350	320	300	320	+20
Life Inv A	4000	20	20	20	
LL Lac	z25	205	205	205	
Livingsto	524	$10½	10½	10½	— ½
Lob Co A	1735	$6½	6	6½	+ ½
Lob Co B	1607	$6½	6	6½	+ ½
Lob Co pr	740	$29	28¾	28¾	— ¼
Lob G A pr	z10	$18	18	18	
Lob G B pr	300	$18½	18¼	18¼	+ ⅛
Lochiel	3300	276	274	274	+ 4
Loeb M	220	480	480	480	+ 5
Lost River	1100	510	500	505	— 5
Maclarn A	z5	26	26	26	— ½
Maclarn B	350	27	27	27	+ ½
MH Cable	225	$15	15	15	
MB Ltd	3990	$32⅝	32⅜	32½	+ ⅛
Madeline	800	455	450	455	
Madsen	2200	125	113	124	+ 5
Magna Int	150	$10	10	10	
Magnetcs	z40	81	81	81	
Maher	100	$37	37	37	+ 2
Major H D	1028	315	310	310	— 5
Man Bar	500	58	58	58	— 2
Marcana	5668	30	29	30	
Marcan rt	2000	½	½	½	
Markboro	600	$10	10	10	
Martin	12644	33	32	32	+ 1
Mas F	26642	$23½	22⅝	22⅝	— ⅜
Mattgmi	300	$32¾	32¾	32¾	— ½
McGraw H	500	$5¾	5¾	5¾	
Mc Intyre	243	$54½	54	54	— ½
McLaghin	1500	$17⅞	16⅞	17	— ½
Melton R E	1000	330	325	325	— 5
Mentor	500	112	112	112	— 1
MEPC p	z80	$18⅞	18½	18⅞	
Mercantil	3035	$25½	25	25½	+
Merland E	2600	234	231	234	+ 6
Met Stores	850	$18	18	18	
Microsyst	568	$9¼	9¼	9¼	+ ¼
Micrsys w	1200	460	450	450	
Midcon	z400	73	70	73	
Mindamr	7400	520	490	490	—25
Mindustrl	100	$7⅞	7⅞	7⅞	— ⅜
MLW Wor	z20	$16⅜	16⅜	16⅜	
Molson A	1823	$24¼	23⅝	23⅝	— ¾
Molson B	300	$23¾	23¾	23¾	— ¼
Mon Inv	2000	8	8	8	
Mon Life	100	$39½	39½	39½	— 1
Monarc W	400	325	325	325	+10
Moore	1425	$50¾	50⅝	50¾	— ¼
Morse A	100	$16⅜	16⅜	16⅜	+ ⅜
Murphy	650	$9	9	9	+ ⅛
Murritt P	1000	235	235	235	
NaChrs I	300	$7⅜	7⅜	7⅜	— ⅛
Nat Drug p	100	$9¼	9¼	9¼	
Nat Sea A	250	$15¼	15	15	
Nat Trust	z56	$21½	21½	21½	
N B Cook	100	240	235	240	+ 5
Neonex	5500	320	310	320	— 5
New Ath	2000	15	15	15	+ 1
NB Tel	z62	$14	14	14	
Newconx	100	515	515	515	
N Dimens	z200	13	13	13	
Newnor	4000	10½	10½	10½	
N Que Ragl	200	560	560	560	
Nfld LP	100	$12	12	12	— ¼
Noble	16700	108	100	101	— 7
Noranda A	7387	$52½	51¾	52¼	+ ½
Nrbask	17000	17	14	14	—2½
Nordair L	4650	480	450	470	+30
NC Oils	4200	710	705	705	— 5
Nor Ctl G	3465	$9½	9¼	9½	+ ¼
Nor Ctl 65p	z25	$35¼	35¼	35¼	
Nor Ct 150 p	1300	$21⅜	21¼	21¼	— ¼
Northgat	1375	635	630	630	— 5
Northld	2000	24½	24½	24½	+ ½
N Rock	5000	22	21	21	+ 1
N Beauc	1000	37	36	37	+ 6
Nowsco W	200	$9	9¼	9¼	— ¼
NRD	29500	58	54	56	— 2
NSI Mark	2600	175	170	170	— 5
Numac	300	$17⅜	17⅛	17⅜	
NuWest D	z100	$9	9	9	
NW Fin	500	200	200	200	
O—S					
Oakwood P	8600	235	220	221	— 7
Obrien	3000	92	90	90	— 2
Ocdentl Pt	1200	$9⅜	9¼	9¼	— ⅜
Oil Patch	200	350	350	350	+ 5
Okanagan	300	$11¼	11¼	11¼	
Orchan	300	500	490	490	— 5
Orlando R	1100	$10¾	10¾	10¾	
OSF Ind	350	$8⅞	8	8	— ⅞
Oshawa A	610	$8¾	8⅝	8¾	+ ⅛
Osisko	5000	23	23	23	
Pac Pete	921	$31½	30⅞	30⅞	— ⅝
Pac West A	100	$9¼	9¼	9¼	— ¼
Page Pet	1000	305	300	300	— 5
Pan Centr	516	245	245	245	—10
P Ocean	18977	$15⅜	14⅜	14¾	— ⅝
PanCdn P	200	$14¾	14¾	14¾	
Patino N V	100	$21⅞	21⅞	21⅞	
Paulin	200	470	470	470	+10
Pe Ben O	700	$7⅝	7½	7⅝	
Peerless	100	$7⅞	7⅞	7⅞	
Penningtn	100	$12	12	12	
P Dept S	100	$13	13	13	
P Jewl A	z45	$8¾	8¾	8

p. 14 ★

Now There are FOUR SAFEWAY 'Disco' Centres to Serve You in the Greater Victoria Area

★ 2635 Quadra Street, Victoria
★ 1907 Sooke Road, Colwood
★ 1153 Esquimalt Road, Victoria
★ 3555 Douglas Street, Saanich
(Town and Country Shopping Centre)

In our 'Disco' Centres we have cut operating costs to the minimum. For example, we have totally eliminated or greatly reduced special promotions of all types, advertising expenses, carryout services, duplication of brands, slow moving items, and similar 'extras.' These savings are reflected in the prices you will find throughout each 'Disco' Centre. At the same time, we maintain uncompromising Quality standards. All merchandise is unconditionally guaranteed.

We invite you to compare our prices and quality with those of any other discounter in the area. We are sure you will be pleasantly surprised.

Shop at Safeway 'Disco' Centres for important Dollar savings on your food bill

SAFEWAY

'DISCO CENTRES'

386-2121

CLASSIFIED ADVERTISING

Vancouver Island's Largest Shopping Centre in Print

386-2121

BOX REPLIES
All replies to private box numbers available from 8:00 a.m. to 5:30 p.m. Monday to Friday inclusive.
Victoria Press Box numbers available on request. Charge $2.00 and $3.50.

OFFICE HOURS
Classified Counter, 8:00 a.m. to 5:30 p.m. Business Office, 8:30 a.m. to 5:00 p.m. Monday to Friday inclusive.

* * *

OFFICE CLOSED SATURDAY

* * *

CLASSIFIED TELEPHONE HOURS
8:00 a.m. to 6:00 p.m. Monday to Saturday inclusive.

* * *

CLASSIFIED COPY DEADLINES
Regular classified advertisments may be placed at the counter, 8 a.m. to 5:30 p.m. on the day prior to publication, Monday to Friday inclusive. By telephone, 8:00 a.m. to 6:00 p.m. Monday to Saturday inclusive.
All classified semi-display copy must be in the possession of Victoria Press Ltd., 2621 Douglas Street, by 12 noon on the day prior to publication, with the exception of that copy for Sunday Colonist must be in by 12 noon Friday.

FULL COVERAGE CLASSIFIED RATES

REGULAR CLASSIFIED LOCAL RATE
One day, 9c per word per day.
Three consecutive days, 8c per word per day.
Six consecutive days, 7c per word per day.
1 6-pt. heading or white space allowed to be charged at 5 words. Minimum advertisement 10 words and $1.00.
Each initial, sign, group or figures and abbreviation counts as one word.

SEMI-DISPLAY LOCAL RATE
Ads requiring a style other than that mentioned above will be charged by the measured agate line (14 agate lines equal 1 inch).
One day, 42c per line, $5.88 inch.
Three consecutive days, 37c per line, $5.18 inch.
Six consecutive days, 32c per line, $4.48 inch.

NATIONAL RATE AND OUT-OF-PROVINCE RATE
Regular classified, 10c per word per day.
Semi-display, 50c per line per day.

Birth Notices $2.50 per insertion for standard message of 30 words or less. 8c each additional word or initial.
In Memoriam notices, Cards of Thanks, Death and Funeral Notices, 35c per line per day. Three consecutive days 90c.

Births, Deaths, In Memoriam Notices, Cards of Thanks, Personals not accepted by telephone. Single paper rates on request.

SUBSCRIPTION RATES
Wherever carrier service in maintained, $3.00 per month.
By mail—
Canada, $3.50 per month, $10.00 per 3 months, $39.00 per year.
United States, $4.00 per month.
Saturday Only—
Canada, 25c per copy, $13.00 per year.
United States, 30c per copy, $15.60 per year.
Commonwealth and Foreign rates upon request.
Mail subscriptions are payable in advance.
Authorized as second class mail, Post Office Department, Ottawa.
Member Audit Bureau of Circulations.

TERMS OF PUBLICATION
The Victoria Press Ltd. shall not be liable for non-insertion of any advertisement beyond the amount paid for such advertisement.
In the event of an error occuring the liability of Victoria Press Ltd. shall not exceed the charge for the space actually occupied by the item in question.
All claims on error in publication shall be made within 12 hours thereafter and if not made shall not be considered. No claim will be allowed for more than one incorrect insertion nor for errors not affecting the value of the advertisement.
All estimates of cost are approximate. Advertisers will be charged with space actually used.
All advertising copy will be subject to the approval of the Victoria Press Ltd., who reserve the right in its sole discretion to classify, reject or insert copy furnished.
Advertisements must comply with the British Columbia Human Rights Act which prohibits any advertising that discriminates against any person because of his race, religion, sex, color, nationality, ancestry or place of origin, or because his age is between 44 and 65 years, unless the condition is justified by a bona fide requirement for the work involved.
While every endeavor will be made to forward replies to box numbers to the advertiser as soon as possible, we accept no liability in respect of loss or damage alleged to arise through either failure or delay in forwarding such replies, however caused, whether by negligence or otherwise.

CIRCULATION REPRESENTATIVES
Duncan, Chemainus— P. J. Rogers 746-6181
Lake Cowichan— P. Edwards 749-6771
Nanaimo— A. Lakey 753-2766

United States Representatives
MATHEWS SHANNON and CULLEN, INC.
New York, Boston, Chicago, Detroit, Philadelphia, Pittsburgh, Cleveland, Syracuse, Charlotte, Atlanta, Cincinnati.

DUNCAN BUREAU
Duncan Financial Centre, 435 Trunk Rd. Office and telephone hours 8:30 a.m. to 5 p.m. Monday to Friday inclusive.
PHONE DUNCAN 746-6181

CLASSIFIED SERVICE FOR DUNCAN COWICHAN RESIDENTS
Classified Ads phoned in to our Duncan office before 3:30 p.m. will appear in the following day's papers
746-6181

NOTICE OF COPYRIGHT
Full complete and sole copyright in any advertisement produced by Victoria Press Ltd. is vested in and belongs to, Victoria Press Ltd.; provided, however, that copyright IN THAT PART AND THAT PART ONLY of any such advertisement consisting of illustrations, borders, signatures or similar components which is, or are, supplied to Victoria Press Ltd. by the advertiser in the form of engravings, matrices, casts, etc., and incorporated in said advertisement shall remain in and belongs to the advertiser.

PHONE DIRECT 386-2121 TO PLACE YOUR CLASSIFIED AD

CLASSIFICATION INDEX

VITAL STATISTICS
1 Births
8 Card of Thanks
5 Deaths and Funerals
9 In Memoriams
10 Funeral Directors

NOTICES
14 Announcements
16 Catering, Banquets and Reception Rooms
20 Lost and Found
15 Coming Events and Meetings
11 Monumentals
17 Restaurants
18 Places to Visit

EMPLOYMENT
21 Male Help Wanted
25 Male-Female Help Wanted
26 Female Help Wanted
30 Situations Wanted Female
29 Situations Wanted Male
31 Situations Wanted Male or Female
27 Teachers Wanted

BUSINESS SERVICES AND DIRECTORY
36 Business Services and Directory

PERSONAL SERVICES
33 Bands, Musicians and Orchestras
40 Business Personals
43 Dancing
42 Education
71 Music Teachers
39 Personals
32 Trade Schools
38 Travel

MERCHANDISING
83 Aircraft
117 Antiques
78 Bicycles
80 Boats and Marine
65 Building Supplies
93 Cameras, Supplies and Photo Finishing
127 Chicks, Poultry, Hatching Eggs, Supplies
135 Farm Implements
12 Florists
97 Furniture
60 Fuel
120 Garden Supplies
99 Grocveries, Meat and Produce
130 Heavy Equipment and Machinery
128 Livestock, Supplies and Events
100 Miscellaneous for Sale
103 Miscellaneous Wanted
109 Miscellaneous to Rent
77 Motorcycles
70 Musical Instruments
125 Pets and Supplies
96 Ranges, Stoves and Furnaces
92 Sporting Goods
115 Swaps
63 Timber
98 TV, Stereo, Radio Sales and Service
112 Wanted to Rent, Miscellaneous

AUTOMOTIVE
164 Auto Body and Painting
162 Auto Repairs, Service and Towing
168 Campers and Trailers
166 Cars and Trucks Wanted
150 Cars for Sale
151 Foreign Import and Sports Cars
169 Mobile Homes and Parks
149 New Car Directory
160 Parts, Accessories
158 Tires
154 Trucks and Buses
156 U-Drive and Auto Washing

ACCOMMODATION
185 Convalescent and Rest Homes
175 Hotels
178 Summer Resorts
181 Tourist Accommodation

RENTAL
201 Apartments to Rent, Furnished
200 Apartments to Rent, Unfurnished
202 Apartment Furniture to Rent
203 Apartments Wanted
206 Duplexes to Rent
207 Duplexes Wanted to Rent
215 Halls, Warehouses, Stores and Offices to Rent
197 Housekeeping Rooms to Rent
199 Housekeeping Rooms Wanted
211 Houses to Rent, Furnished
210 Houses to Rent, Unfurnished
212 Houses Wanted to Rent
190 Room and Board
191 Room and Board Wanted
193 Rooms to Rent
194 Rooms Wanted

FINANCIAL
155 Automobile Financing and Insurance
233 Mortgage Loans and Insurance
234 Mortgages for Sale
230 Personal Loans and Insurance
235 Wanted to Borrow

REAL ESTATE
280 Acreage for Sale and Wanted
240 Business Opportunities
241 Business Opportunities Wanted
300 Churches
247 Commercial or Industrial Properties
258 Condominiums and Townhouses
253 Country Homes and Properties
270 Exchange Real Estate
290 Farms for Sale and Wanted
263 Garages for Sale, Rent, Wanted
293 Gulf Islands Properties
250 Houses for Sale
265 Houses Wanted to Buy
295 Listings Cancelled
268 Listings Wanted
271 Lots for Sale
294 Mainland and Out-of-Province Properties
273 Property for Sale
274 Property Wanted
244 Revenue Property
245 Revenue Properties Wanted
285 Up-Island Properties
256 Waterfront Properties

1 BIRTHS

LAING — Born to Jim and Sandra Laing, August 15, 1973, at Victoria General Hospital, an 8-lb. son, Ian Ronald James. A brother for Teri. Many thanks to Dr. Billung-Meyer.

GLOVER — Born to Mr. and Mrs. L. G. Glover, Finlayson Arm Road, at Victoria General Hospital, on August 15, 1973, Patrick Cameron, 9 lbs., 2 oz. A brother for Kathleen.

5 DEATHS and FUNERALS

CORFIELD—In Victoria, B.C. on August 17, 1973, Annie Elizabeth Davies Corfield, in her 89th year, of 905 Aral Street; born in England and a resident of Victoria since 1947. Survived by her daughter Mrs. D. R. (Joan) Kerley and two grandsons, Fraser and Chris at the residence, a niece Gladys Gittings of England.
Funeral services will be held from All Saints Church, View Royal on Wednesday August 22 at 1 p.m. Rev. C. E. Lonsdale officiating followed by cremation. Flowers gratefully declined. HAYWARD'S chapel, Directors.

COULSON—In Victoria, B.C. on August 19th 1973, Mrs. Emily Elsie Coulson, aged 81 years, born in England and a resident of Victoria for the past 15 years, late residence, Suite 2, 217 Cook St.; formerly of Cowichan Bay, B.C. She leaves her brother; nieces; nephews and her good friends.
Arrangement will be announced lafer by the Sands Mortuary Limited.
Sands — Victoria

FAIRBAIRN — On August 17, 1973 at St. Mary's Priory, Luella Blanche Fairbairn, aged 87 years, born in Brockville, Ont., and a resident of Victoria for the past 34 years. She leaves her daughter Mrs. J. F. T. (Margaret) Eaton of Victoria, her son George of Redmond, Wash., 11 grandchildren, eight great-grandchildren. Prior to coming to Victoria she had resided in Crooked River, Sask., for many years.
Funeral services will be held in the HAYWARD FUNERAL CHAPEL on Tuesday, August 21 at 1 p.m. Rev. Dr. James S. Clarke of ficiating, followed by interment in the Royal Oak Burial Park.

HELLESTAD — At Victoria General Hospital on August 16, 1973 Mr. Jorgen Hellestad aged 74 years of 1121 Faithful St., born in Norway and resident here for the past 5 years. He leaves 9 brothers in Norway; nieces and nephews. He was a member of the Silver Threads.
Funeral service in McCall Bros. FLORAL CHAPEL, Johnson and Vancouver Sts. on Monday, August 20 at 3:30 p.m. followed by cremation.

LATTA—In Victoria, B.C. on August 18, 1973, Mrs. Jean Hamilton Latta, widow of Lawrence Boyland Latta; aged 74 years, born in Glasgow, Scotland and a resident of Victoria for the past 25 years, late residence, 1055 Colville Rd.; formerly of Regina, Sask. She leaves her daughters, Mrs. J. J. (Constance) Bramham, 903 Bank St. and Mrs. Joyce Vessey, 1409 Hillside Ave.; six grandchildren and three great grandchildren; three sisters and her brother.
Service will be held in the Sands Mortuary Limited, "Memorial Chapel of Chimes", on Wednesday, August 22nd, 1973 at 1 p.m. Rev. Dr. Douglas Kendell officiating. Interment in the Royal Oak Burial Park.
Sands — Victoria

LOCKHART — In Victoria on August 17, 1973, Charles Henry Lockhart, born in Toronto on March 13, 1887, he moved to Saskatchewan in 1904 and farmed there for 46 years, retiring to Victoria in 1950. He served in the First World War for over three years enlisting in the 107th Battalion, and being transferred to the 2nd Canadian Engineers serving in England, France and Germany. He leaves his wife, Olive Octavia, whom he has loved and cherished for 49 years; his sister, Carrie Paterson of Brampton, Ont.; nephews, Albert Lockhart Paterson and Archibald Murray Paterson; niece, Ivy Jarvis, all of Ontario and many other dear nieces and nephews all across Canada.
Funeral service in McCall Bros. Chapel, Johnson and Vancouver Sts. on Tuesday, August 21 at 3:15 p.m. with the Rev. N. Archer officiating. Interment at Royal Oak Burial Park. (Flowers gratefully declined. Donations, if desired, may be made to the Salvation Army, 769 Pandora Ave., or Save the Children's Fund, c-o Mrs. W. W. McGill, 3441 Mayfair.)

MacDONALD — On August 17, 1973, at Duncan, B.C., Mr. Ian Alexander MacDonald, beloved husband of Helen MacDonald of Mill Bay Road, Mill Bay, B.C., aged 56 years. Mr. MacDonald was born in Edmonton, Alberta, and came to Duncan as a child, attended the local schools and graduated from the Duncan High School. He had been associated with the Canadian Bank of Commerce before entering the service in 1941. Mr. MacDonald served in the European Theatre of operations till returning to Canada in 1945. He continued with the active services and retired in 1963 with the rank of Lt.-colonel. For the past five years he was associated with the Mill Bay Water Works District as chairman and foreman of the works. Besides his loving wife Helen, he is survived by two sons, Dr. Ian MacDonald and Dr. Robbie MacDonald, both of Halifax; a daughter, Louise, at home; his mother in Mill Bay and one grandson.
Funeral services will be held on Monday, August 20, at 1:30 p.m. in Hirst Sands Chapel with the Rev. Angus Cameron officiating. Cremation. Flowers are gratefully declined. Hirst Sands Chapel are in care of arrangements.
Hirst Sands—Duncan

MARSHALL — In Victoria, on Friday, August 17, 1973, Mrs. Ethel May Marshall of 1431 Hamilton Rd., aged 76 years, born in the Guernsey Islands and a resident of Victoria since 1918. She leaves her husband Joshua, 1 daughter, Mrs. L. T. Walsh (Muriel) of Victoria, 2 sisters, Reta in California and Ada of Victoria, 2 brothers, Art in Milford, New Hampshire, and Clifford in Victoria, also 3 grandchildren.
Funeral service in McCall Bros. FLORAL CHAPEL, Johnson and Vancouver Sts., on Wednesday, August 22, at 3:00 p.m. with the Rev. F. W. Hayes officiating. Interment at Colwood Burial Park.

NEWBIGGING — In Victoria, B.C., on August 12, 1973, Mrs. Elsie Newbigging, aged 88 years, born in Germany and a resident of Victoria for the past 58 years, late residence, 63 Gorge Road East.
Service will be held in the Sands Mortuary Limited "Memorial Chapel of Chimes" on Tuesday, August 21, 1973, at 10:00 a.m. Interment in Royal Oak Burial Park.
Sands—Victoria

NEWTON — Dr. William Newton, Director, Dominion Lab. of Plant Pathology, Saanichton, B.C., on Aug. 17, 1973, aged 80 years, born in Montreal, Quebec, and a resident of the Sidney area for the past 45 years, late residence, 1980 Lands End Road. Survived by his loving wife, Nora, at home; sons, William, Victoria, B.C., Donald and John, Vancouver, B.C.; daughters, Joan, Victoria, B.C., and Mrs. P. (Linn) Lowes, Malawi, Africa; 9 grandchildren; sister, Dr. Dorothy Swales, Montreal, Quebec, and his brothers, Dr. Robert Newton, California, and Dr. Jack Newton, Vancouver, B.C. Pre-deceased by his sister, Margaret, in 1971. Dr. Newton was a veteran of the First World War.
Service will be held in the St. Andrew's Anglican Church, 9696 Third St., Sidney, B.C., on Tuesday, August 21, 1973, at 3:00 p.m. Rev. Canon F. C. Vaughan-Birch officiating. Cremation. Flowers gratefully declined. Arrangements by the Sands Funeral Chapel of Roses, Sidney, B.C.
Sands — Sidney

QUELCH—Suddenly on August 18th 1973, Miss Jane Elizabeth Quelch, age 19 years, born in Vancouver, B.C., beloved daughter of Mr. and Mrs. David A. Quelch of 551 Newcroft Place, West Vancouver, B.C.
Service will be held in West Vancouver, B.C.
Sands — Victoria

TAYLOR — In Victoria, B.C., on August 16, 1973, Mrs. Olive Ida Taylor, age 85 years, dearly beloved widow of William Hunter Taylor. Born in Monmouth, England, and had been a resident of Victoria for the past 12 years, late residence, 1780 Fairfield.
Service will be held in the Sands Mortuary Limited "Memorial Chapel of Chimes" on Tuesday, August 21, 1973, at 1:30 p.m., Rev. John Travis officiating. Cremation.
Sands—Victoria

The Lord is my shepherd; I shall not want.

He maketh me to lie down in green pastures: He leadeth me beside the still waters.

He restoreth my soul: He leadeth me in the paths of righteousness for His name's sake.

Yea, though I walk through the valley of the shadow of death, I will fear no evil; for thou art with me: thy rod and thy staff they comfort me.

Thou preparest a table before me in the presence of mine enemies: thou anointest my head with oil; my cup runneth over.

Surely goodness and mercy shall follow me all the days of my life; and I will dwell in the house of the Lord for ever.

PSALM 23.

9 IN MEMORIAM

MACKEY — In Loving memory of Peggy, who passed away August 20, 1972.
Peacefully sleeping, resting at last.
The world's weary, trouble and trials are past.
In silence she suffered, in patience she bore,
Till God called her home to suffer no more.
—Ever remembered by Husband Arnold, and family Carole, Anne and Robert.

10 FUNERAL DIRECTORS

SERVING VANCOUVER ISLAND
Sands
WE CARE
Dedicated to service.
Sensible Prices
SANDS FUNERAL CHAPELS
VICTORIA 388-5155
SIDNEY 656-2932
COLWOOD 478-3821
DUNCAN 746-5212
LADYSMITH 245-2331
NANAIMO 753-2032
Your six community Chapels. Independent, Family Owned and Controlled. Sands since 1912.

INTERNATIONAL FLIGHT CARE
Specializing in shipping to or from anywhere
call collect
VICTORIA, 388-5155
SIDNEY, 656-2932
COLWOOD, 478-3821
DUNCAN, 746-5212
LADYSMITH, 245-2331
NANAIMO 753-2032
Removal and Memorial Service
A Division of Sands
Covering Vancouver Island

McCALL BROS.
Funeral Chapels
1400 Vancouver Street
385-4465 — 385-4466 — 385-4467
Professional Service of the Highest Order . . . and at Moderate Cost.
MONDAY
DONNELL, Mr. Robert James 10:30 a.m.—FAMILY CHAPEL
ANDERSSEN, Miss Lene 1:00 p.m.—FLORAL CHAPEL
PEARSON, Miss Jennie Marguerite 2:15 p.m.—FLORAL CHAPEL
HELLESTAD, Mr. Jorgen 3:30 p.m.—FLORAL CHAPEL
TUESDAY
LOCKHART, Mr. Charles Henry 3:15 p.m.—FLORAL CHAPEL
WEDNESDAY
MARSHALL, Mrs. Ethel May 3:00 p.m.—FLORAL CHAPEL

CUNNINGHAM FUNERAL CHAPEL
(Formerly Chaplin's)
1155 Fort Street
Phone 384-5512 or 384-8626
Offering dignified moderate services for all. Geo. S. Cunningham, owner, manager.

THOMSON & IRVING
Funeral Chapel
Est. 1906—Formerley of Winnipeg
A Dignified and Understanding Service at Moderate Cost
PRE-NEED AT NEED SHIPMENTS
1625 Quadra St. Phone 384-2612

HAYWARD'S CHAPEL
Ready to carry out the family's wishes, quietly, sympathetically, with efficiency and dignity.
386-3505
734 Broughton St.
REGINALD HAYWARD MGR.

FIRST MEMORIAL SERVICE
Undertakers for the Memorial Society of B.C. — 658-5244

11 MONUMENTAL

STEWART MONUMENTAL Works Ltd.
ESTABLISHED 1896
Memorial of Distinction
Marble fireplace and tabletops
1403 May St. 384-3452

MORTIMER'S MONUMENTS
ESTABLISHED 1877
"The Finest in Craftsmanship"
633 DAVID ST. 383-6421

12 FLORISTS

REAL FLOWERS FADE but THE MEMORY LASTS
Funeral Flowers expertly designed
WOODWARD'S FLORISTS
635 Fort 384-5614

14 ANNOUNCEMENTS

TWO EXCITING SEMINARS IN DISCOVERY OF SELF
ALPHA CYBERNETICS
SCIENTIFIC BODY ANALYSIS
Sherwood Motor Hotel—123 Gorge Rd. Aug. 25—9 a.m.-4 p.m. Aug 26—10 a.m. — 5 p.m. Register a hotel, Saturday morning 8:30 a.m. $15 for the 2 days. Hear and see Mr. Blackwell Aug. 21, CKDA 9 a.m. Channel 6 at 12 noon.

IN MEMORIAM DONATIONS
to be used exclusively for
CANCER RESEARCH
Should be directed to
CANADIAN CANCER SOCIETY
857 Caledonia Ave., Victoria

15 COMING EVENTS and MEETINGS

BINGO
GORGE SOCCER BINGO
EVERY MONDAY
7:30 P.M.
ST. JOSEPH'S HALL
745 BURNSIDE
479-7413
GOOD NEIGHBOR NOVELTY DRAWS
HIDDEN ENVELOPE $30
2 GAMES $25
1 GAME $50
2-WAY JACKPOT $100-$300
ADM. $1—6 CARDS $2
Win a $60 Pageant Watch
5 EXTRA GAMES

RCAF ASSOCIATION BINGO
Every Monday, 7:30 p.m.
Old Age Pension Hall
1600 Government Street
GOOD CASH PRIZES
NO GAME LESS THAN $20
2 PROGRESSIVE JACKPOTS
1—$50 PLUS: 1—$100 PLUS
DOOR PRIZES
GOOD NEIGHBORS
Admission Card $1.00
Extra Cards 25c — 6 for $2.00
Proceeds to support Air Cadets and 800 Pacific Wing Youth Charities

TRADE Through CLASSIFIED

15 COMING EVENTS and MEETINGS

BINGO
OAK BAY
MINOR SPORTS
Every Monday
7:30 P.M.
SENIOR CITIZENS' HALL
OAK BAY
One Monterey just off Oak Bay Ave.
Warm, clean, Air-conditioned
No Steps
20 Games
Admission $1
6 CARDS FOR $2
5 Extra Games
Cards 5 for $1
Everyone Welcome

BASEBALL BINGO
VICTORIA CURLING CLUB
1952 QUADRA
Every Tuesday 7:30 p.m. starting July 10
Every Game $50 or $100 or more
20th game $200 or $1200 on 46 calls or less
$500 on 50 calls or less
5 extra games
Guarantee $700-$800
Victoria and district baseball trophy given to our patrons.
Special Door Prizes
Good Neighbor and Wild Black games
Free parking (tickets validated).

PARISH BINGO
Parish Hall, Langford
798 GOLDSTREAM AVE.
TUESDAY—8 P.M.
15 GAMES
Free Admission, 5c card
Minimum Prize $25
7th GAME—$50
ONE Final Game
FULL Card
$100 Prize

B.C. ASSOCIATION OF NON-STATUS INDIANS
In Aid of Arts and Craft Centre
FRIENDLY BINGO, MONDAY, 7:30
CLUB TANGO, 1037 VIEW
ADMISSION $1
6 CARDS $2
Everyone Welcome

20 LOST and FOUND

LOST—BIG NEUTERED MALE black cat, has white mustache, chest, belly and leg markings. 656-4152 anytime. Reward.

LOST: MALE BLACK AND SILVER German Shepherd in Shawnigan lake area. Answers to Baron, reward. 477-6597.

LOST: IN ESQUIMALT, BLACK part Persian spayed cat, answers to "Fluffy". If found please phone 383-4955. She's missed very much.

LOST: LADY'S GLASSES IN black case, between Bay and Eatons, Thursday evening. 592-4277.

LOST: AT DURRANCE LAKE, two keys on chain with fish ornament. 592-4993.

FOUND: 4 MONTH TABBY KITten, Battery Street, red collar and bell. C.P.L. 598-5731; 598-3931.

LOST: BLUE POINT SIAMESE Cat. 3912 Quadra, 383-6190.

LOST: DIAMOND EARRINGS, 3 stones. Lost downtown area. 383-2396, 383-4191.

LOST: SMALL DOG, GOLDEN Lab, male, Calgary tag, "Scamp". 383-6320.

ANYONE KNOWING WHEREabouts of white cockatiel bird, lost August 1. 479-6483. Reward.

LOST: WHITE FEMALE SHEPherd, James Bay area. 101 Oswego, 384-0860.

FOUND: WATCH AT HILLSIDE shopping centre. 384-8953.

LOST YOUR PET? HOMES wanted, found. SPCA. 388-6627.

HAVE YOU LOST YOUR CAT? Homes wanted. CPL. 598-5731.

LOST: ANTIQUE PINCENEZ IN homemade case. 592-0103.

21 MALE HELP WANTED

ADVERTISEMENTS IN THIS CLASSIFICATION MUST COMPLY WITH THE BRITISH COLUMBIA HUMAN RIGHTS ACT SEE COLUMN 1

A GENUINELY EXCEPTIONAL OPPORTUNITY
Without a doubt the retail automobile business offers the greatest possible chance for self-improvement and immediate financial returns for energetic men who have the capacity to learn and, foremost, a willingness to work without endless supervision.
If you are interested in advancing yourself strictly on the basis of merit we will disregard the nature of work in which you may now be employed and we sincerely invite you to speak with us in regard to these openings.
Put aside the prejudices you may have developed with regard to selling and call Mike Johnson at 386-2411 for an appointment to review the facts.
ENSIGN CHRYSLER PLYMOUTH LTD.

UNIVERSITY OF VICTORIA
Food Services requires STOREMAN
Knowledge of kitchen and dining room work, previous experience and training in food handling and storage and housekeeping practices. Able to follow oral and written instructions, do simple arithmetic, keep routine records, and learn food handling routines. Must be in good physical health. Duties will include receiving and issuing stores, maintaining stores areas, and kitchen work. Hours of work 10:30 a.m. to 7:30 p.m., Monday to Friday.
Salary: $2.82 per hour
Apply in person to Personnel Services, Building L, University of Victoria, by August 22, 1973.

TAXI DRIVERS, FULL AND part time—All shifts. Must have clear class 4 Lic. and Chief's permit. Neat appearance. Apply in person to Coho Taxi, 3290 Douglas, August 21st, 7 p.m. Sharp!

MECHANIC REQUIRED, COLwood area. 478-4222 or 2230 Sooke Rd.

IF YOU WANT A JOB BADLY enough and want to work call, 386-6393.

WANTED: FULLY QUALIFIED cement finisher. Apply to Victoria Press, Box 405.

EXPERIENCED RELIEF MILKer, single, for 1 month, with possibility of a steady job, 923-4219.

PLASTERER WANTED FOR Duncan area. 746-7450 or 743-5304.

FULLY EXPERIENCED DEs. clerk. Victoria Press Box 343.

21 MALE HELP WANTED

Sales, Industrial
NOW IS THE TIME
To assure yourself of a secure stable future in the industrial sales field in Victoria.
CERTANIUM ALLOYS & RESEARCH CO.
Has an outstanding opening available for an aggressive mechanically inclined salesman. He will service existing accounts and open new accounts in the industrial field.
This position offers:
—$13,000-$18,000 first year potential.
—Fully protected territory.
—Expense paid initial classroom training.
—Recession-proof product line.
—Customer oriented marketing program.
—Family benefits program.
—Foremost R and D program.
—Steady repeat business.
—Attractive advance program.
This is an opportunity to join an international company who is a leader in its field.
CALL COLLECT
HARRY ROULSTON
(604) 385-3366
Monday, Tuesday and Wednesday
9 a.m. to 6 p.m.

REAL ESTATE APPRAISER
Our company requires fully qualified and experienced appraisers for all types of residential, commercial and industrial appraisals. This is an excellent opportunity for individuals who welcome the challenge of complex and varied appraisals in the busy atmosphere of a rapidly growing Appraisal and Realty firm.
ATTRACTIVE SALARY AND BENEFITS.
Confidential enquiries to Allan Trelford or John Bosdet.
J. D. BOSDET LTD.
120-727 Johnson St. 386-3128

LOGGING FOREMAN
required for Southern Vancouver Island operation. Applicant must have full knowledge of all coast logging methods and be able to direct the work force in road construction, falling and bucking, yarding and loading, and maintenance of present day equipment. This is a responsible position. Salary will be commensurate with ability. Applications will be reviewed according to references submitted from previous employers. Victoria Press, Box 364.

SIMPSONS-SEARS
REQUIRES
COMMISSION SALESMAN
Must have experience in building materials. Prefer some fencing and gutter sales experience. Full time position with excellent company benefits including 37½ hour work week. Apply in person to Personnel Office.

SALESMAN REQUIRED
Horwood Mazda requires a new and used car salesman. Age and experience no barrier, however sales experience would be an asset. We will train the suitable applicant. We offer excellent benefits plus car. In return we seek career minded individual to serve Victorians on the trusted Horwood Mazda team. Apply to Sales Manager, Horwood Mazda, Johnson and Blanshard. 385-1451.

DO YOURSELF A FAVOR AND explore this one. I need three good men. If you would like to earn in excess of $200 per week immediately with an eye to much more in the future, I would like to talk to you. If your qualifications match our requirements, this could be the career you are looking for. Interviews by appointment. Phone 383-9921 after 6, 479-5104.

AN INTERNATIONAL ORGANIzation requires 2 men to sell and service accounts. No experience necessary; but desire for opportunities and above average income essential. Must be 19 years or over. Own good car—travel in local area. Comprehensive training will be given those who qualify. $150 per week guaranteed. Please call Ted Tufford, Vancouver, 684-3131, Monday, from 12-5 p.m., and Tuesday, 10-5 p.m. only.

CHRYSLER MECHANIC
Must be first rate man for Ensign Chrysler Plymouth, excellent benefits and pay scale. Call Mel Lewis, 386-2411.

LIFE INSURANCE SALESMAN required immediately, no previous experience necessary, must be bondable, excellent salary plus commission and fringe benefits. For appointment please call, 388-6681.

SALES POSITION OPEN FOR right individual, preferably some experience in the automotive field, not necessarily sales. Highest commissions in town paid, plus an excellent selection of used cars, trucks. Contact sales manager, 382-9111.

A FOOD PROCESSOR REQUIRES a driver-salesman, must have previous selling experience, class 1 drivers licence (tractor-trailer), excellent working conditions. Salary and commissions. Victoria Press Box 366.

A B DICK DEALER REQUIRES offset technician for Victoria, B.C. Ideal working conditions and excellent remuneration. Car and commission. Phone or write c-o J. R. Pipes, P.O. Box 1172, Victoria, B.C. or 386-7728.

WOODWORKING SUPERVISOR urgently required for workshop for physically disabled adults. Ideal position for retired serviceman, retired industrial education teacher, etc. Apply Victoria Press, Box 322.

STATIONARY ENGINEER
Fourth class refrigeration and maintenance background. Fraser Valley location. Hand tools required. Call Mr. J. R. Williams, 112-859-5085.

FIRST CLASS MECHANIC FOR local garage able to work on European and American cars. Must be licenced. Salary $950 plus benefits. Give age, experience and references to Victoria, Press, Box 369.

RELIABLE MAN OR UNIVERSIty student to live-in and assume caretaker duties in boy's private school, Victoria, in return for bachelor flat. Apply Victoria Press Box 414.

STEADY EMPLOYMENT FOR clean cut male, in local super market, no experience necessary, minimum wage to start, reply stating age, past employment etc. to Victoria Press, Box 411.

WANTED EXPERIENCE ACCOUNTANT
for large transport firm
permanent position and all fringes
Victoria Press, Box 390.

PERSONNEL REQUIRED FOR Security work, must be bondable. Full and part time employment available. Phone 478-6730 after 5 p.m.

FULL-TIME CLERK REQUIRED for growing food market. Experienced preferred but will train if necessary. Apply in person, 1058 Pandora Avenue.

EXPERIENCED FURNITURE and appliance salesmen required for full-time employment in high traffic department store. Apply to Victoria Press Box 354.

EXPERIENCED AUDIO SALESman wanted. Please forward complete resumes to Victoria Press. Box 296. All replies held in strict confidence.

SUBURBAN MOTORS
Require experienced salesman to round out the sales force. Apply in person to Sales Manager at 3377 Douglas St.

RESPONSIBLE MAN, OVER 21 — Required for shift work at gas station. Full time position. Muust have supervisory potential. Reply Victoria Press Box 360.

21 MALE HELP WANTED

WANTED: EXPERIENCED CASE and Ford Backhoe operators. Experienced tandem dump drivers. No Sunday calls please. 592-4730.

WANTED BARBER — HAIR stylist for Duncan shop. Excellent renunieration to first class operator. 748-2144.

WE HAVE AN OPENING FOR A management trainee. Apply in person to Kinney Shoes, Hillside Mall.

WANTED: FRAMING CARPENter or crew for Gordon Head Subdivision — ready to start. 386-9558.

EXPERIENCED WAITERS FOR steady employment. Apply Paul's Restaurants Ltd., 1900 Douglas.

25 MALE or FEMALE HELP WANTED

ADVERTISEMENTS IN THIS CLASSIFICATION MUST COMPLY WITH THE BRITISH COLUMBIA HUMAN RIGHTS ACT SEE COLUMN 1

"The Department of Human Resources, Prince Rupert, British Columbia, will accept applications for the position of House Parents to staff a Group Home for teenaged girls.

QUALIFICATIONS:
Applicants must be a congenial, married couple in good health, who are vigorous and who both have the ability to accept a young person for what she is and not for what she possibly should be, as well as give love, without reservations.

To qualify, the couple must also have a very thorough knowledge and understanding of human behaviour generally, and teenage behaviour specifically.

Consideration can be given to a couple with one child.

A couple with teaching experience would be a definite asset.

DUTIES:
To provide continuous care to up to eight teenage girls who are in the care of the Department.

To learn to work as part of the Social Welfare team and to take instruction or courses relevant to the job as provided by the Department.

SALARY:
An attractive subsidy is available, including free housing, car allowance and other considerations.

Provisions can be made for relief staff for time off, annual holidays, or to assist the house mother with routine household tasks.

This is a full time job for both house parents.

Applicants write to the Department of Human Resources, 222-5th Street, Prince Rupert, British Columbia, giving age, interests and previous work experience."

JACK MEARS OAK BAY REALTY LTD.
"The Professional People"
Coast to Coast Real Estate Service
2194 OAK BAY 598-3321
201 - 727 JOHNSON 386-2291
3618 SHELBOURNE 598-3344
REALTORS
WE ARE EXPANDING AGAIN
Come and see our new air conditioned offices at 3618 SHELBOURNE ST. (next to the new Bank of Montreal and opposite the Shelbourne Plaza) giving quick access for our staff to Victoria's fastest growing residential district
We need additional EXPERIENCED REALTORS and if you too believe in the professional approach and wish to advance in our exciting calling, then we invite you to call us today for a confidential interview.
JACK MEARS 598-3321
DEREK RAYNER 598-3344
GEORGE BLACKBURN 386-2291
GORD. G. COWAN 598-3321

Accountant
Our client requires a bright, energetic person to perform a variety of accounting functions. Duties include bookkeeping to trial balance, preparation of synoptics and monthly statements. Related experience required. Formal training optional. Salary open.
Send detailed resume in confidence to:
D. G. Wilson Personnel Consultants Ltd.
c-o No. 107 - 645 Fort St.
Victoria, B.C.

REAL ESTATE
J. H. WHITTOME AND CO. LTD.
(ROYAL OAK BRANCH)
have position open for 2 licensed Aggressive Salespeople. Fine Office in Prime Location. Lots of FREE PARKING. GOOD COMMISSION SPLIT. Successfully operated Guaranteed Sales Plan. Member of "Realcare" Canada wide referral Service; No Management Competition. Inquire in strict confidence to J. C. Kenner — 479-1667 (anytime).
J. H. Whittome and Co. Ltd.
Royal Oak Branch

McDONALDS RESTAURANT
Are you energetic and hard working? Will you have free time on your hands during the fall and winter? If you cananswer yes to the above, McDonalds is interested in you. Full and part-time help needed. Apply in person at 1567 Cedar Hill Cross Road, between 2-4.

YOU DESERVE A BREAK TODAY
CAREER MINDED
ARTHUR MURRAY FRANCHISE dance studio requiries teachers, supervisors and registrars. Experience appreciated but not necessary as a complete training programme is available to successful applicants. Apply Arthur Murray Dance Studio, 715 Yates St., Victoria, B.C. Phone 385-1476, from 1 p.m. — 10 p.m. Mon. through Fri.

EXPERIENCED AND MATURE man and wife team to manage approximately 200 suite apartment complex. Duties include, renting of suites, rent collection, supervision of other staff, minor maintenance, etc. Must be able to supply references. Written applications only will be considered. Reeson Investments, 3617 Shelbourne.

QUALIFIED LIFEGUARD INSTRUCTOR
Position available in a new facility immedfately. Write giving full qualifications, etc. Salary negotiable. Send to: Port Hardy Parks and Recreation Commission, Box 68, Port Hardy, B.C.

FULL OR PART-TIME, COUPLES or individuals interested in a merchandising career. Please apply only if you are ambitious and desireous of achieving financial security. (Retirement potential within 5 years). Victoria Press, Box 271.

WANTED: RELIEF COUPLE for motel, preferrably experien

WEATHER
Tonight: Clear, Cool
Tuesday: Sunny, Warm

Victoria Times

FINAL EDITION

90th YEAR, No. 61 — VICTORIA, B.C., MONDAY, AUGUST 20, 1973 — 15 CENTS DAILY, 20 CENTS SATURDAY

Ferries Could Sail Wednesday

The 2,000 deck, catering and shore staff of B.C. Ferries who went on strike Friday are voting on a possible settlement of the dispute.

No details of the tentative settlement were publicly disclosed, but it was learned that leaders of the marine branch (unlicensed) of the B.C. Government Employees Union were recommending acceptance.

Swartz Bay ferry workers met shortly before noon today at Sanscha Hall in Sidney. There are 460 union members in this area and almost 400 were at the meeting.

Meetings were being held this afternoon for ferry workers at Ganges and Departure Bay, near Nanaimo.

One mainland meeting was being arranged for Tuesday involving employees from Tsawwassen and Horseshoe Bay terminals and the Deas Dock maintenance depot.

Result of the vote was expected to be known Tuesday morning. If affirmative, it was expected the ferries could be running Wednesday.

Leaders of the marine branch (licensed) of the BCGEU, meanwhile, were meeting B.C. Ferries today in an effort to complete negotiations. The 400 deck officers and engineers did not strike, but stayed away from ferries Saturday when pickets appeared.

The tentative settlement was worked out during a 10½-hour negotiating meeting Sunday at Paul's Motor Inn. Attending the day-long session were 11 represenatives of the unlicensed branch, nine representatives of the licensed branch and Transport Minister Robert Strachan, B.C. Ferries manager Monty Aldous, deputy transport minister Fraser McLean and Dick Higgins of the Civil Service Commission.

A statement issued by Strachan said "the package is based on the memorandum of understanding which has been in operation since 1968 and was settled on a basis of existing marine comparisons."

The 1968 memorandum, arrived at during a 14-day ferry strike, set out terms and conditions of employment and created a structure for resolution of wage disputes, grievances and related matters.

It was learned that the package is a straight "bread-and-butter" one and does not include separation of the marine operation from the rest of the civil service.

On Saturday, Norman Thornber, business agent for the unlicensed branch, was quoted as saying that separation from the civil service was an absolute priority to be resolved before agreements could be reached on the issues of wages, wage adjustments and payment for work on statutory holidays.

Ferry crews had been offered a minimum 10-per-cent raise before the strike on wages ranging from $450 a month for foot passenger ticket agents to $770 a month for chief cooks, and $771 to $1,290 for licensed staff.

Peter Marshall, Victoria staff representative for the BCGEU and spokesman for the marine branch (licensed), said negotiations going on today concerned "some of the more technical arguments for individual officer positions.

"There are no problems. It is just a housecleaning type of thing today. I anticipate our negotiations will be wrapped up by tonight."

Long delays were the rule at the Black Ball ferry in Victoria and at the Washington State Ferries run from Sidney to Anacortes.

However, there were signs today that the number of waiting vehicles was tapering off.

This morning, there were about 340 cars still waiting for the Black Ball ferry, Victoria police reported, but most could expect to catch the 7:30 p.m. ferry or the first sailing Tuesday morning.

The 11 p.m. sailing to Port Angeles that was added because of the heavy traffic has been cancelled tonight because the vessel needs time to take on fuel, Black Ball manager Pat Frumento said.

Lineups for the Sidney-Anacortes ferry were also shorter this morning, and police said anyone in line at 8:30 a.m. would be on the 5:15 p.m. sailing.

—Bill Halkett photo

Ferry workers meet in Sanscha Hall to vote on proposed settlement

BYE-BYE BIRDIE

The police radio crackled the news:

Be on the alert for a missing female, 60 years of age, "blue and white in color."

The missing female is Scarlett, a macaw, and was reported missing to Central Saanich police force by Island View Beach biologist David Hancock.

"I want her back," said Hancock, "she's only half-destroyed the house and I want her to finish."

Munro Vows Strike End

Times News Service

OTTAWA — Labor Minister John Munro said today he is determined to settle the non-operating railway workers' strike even if it means sitting all night tonight.

A meeting with union and railway company spokesmen is to start at 4 p.m. PDT, five hours later than scheduled, to give the spokesmen time to reach the capital.

The labor minister, apparently making a bid to avoid a recall of Parliament to bring in strike-ending legislation, said, ". . . all the elements are there to effect a settlement here."

Munro said a settlement now was "certainly in the best interest of management and certainly in the best interest of labor, the workers and the union leadership . . ."

He added that it was also in the interest of the railway workers to reach agreement "without Parliament and the politicians."

Legislative settlements under which terms are imposed — which have been used to end two previous railway strikes — have not been in the best interest of rail workers, Munro said.

A union spokesman said the Ottawa talks would not affect the continuing series of rotating strikes by non-operating employees which have periodically cut off rail service in all parts of Canada for the past three weeks.

Employees began a 42-hour strike in Ontario, east of Thunder Bay, at 3 a.m. PDT today.

Workers in Manitoba and Saskatchewan, who walked out early Saturday, were to return to work tonight while Quebec employees ended their extended walkout this morning.

With the strike due to last until midnight tonight in Saskatchewan, Manitoba and northwestern Ontario, movement of grain to Thunder Bay and the Hudson Bay port of Churchill remains generally snarled.

Blaze Guarded

Bulldozers working near the 49th parallel today were expected to finish a guard around a 2,000-acre forest fire that jumped into B.C. from Montana on Friday.

The blaze is one of 121 in Nelson Forest District, hottest spot in the province, which reported seven new fires at the weekend and now has 600 men and 68 machines working on containment and mopping up.

Across the border, Montana is the worst of the western states where 93,000 acres are ablaze.

B.C. Forest Service said the Nelson district remains closed to travel, as is the Penticton area of Kamloops district.

Rebels on Move In Cambodia

Times News Services

The start of a long-feared rebel offensive in Cambodia was signalled today as large forces of insurgents moved toward two provincial capitals and terrorist bombings took place in Phnom Penh.

In Laos, meanwhile, an attempted coup by a former Laotian air force commander against Premier Souvanna Phouma failed today, just as a similar coup by the same man was overthrown in 1966.

Terrorist bombs went off in Phnom Penh's crowded central market and two packed movie theatres, killing at least five persons and wounding 30 to 40 others.

A guerrilla threw a hand grenade onto a busy street, wounding four persons and slightly damaging three cars.

Police said one person was arrested and three other suspects escaped after the incident.

The explosions shattered the calm that unexpectedly had prevailed in the city since U.S. planes Wednesday stopped bombing enemy troops which encircled Phnom Penh.

Military sources said three rebel regiments totalling roughly 4,500 men have approached within six miles of Kompong Cham of the Mekong River 50 miles northeast of Phnom Penh.

Kompong Cham is Cambodia's third major city after Phnom Penh and Battambang. Its prewar population of 30,000 has swelled to double or triple that number with the influx of refugees.

Near Kompong Speu, 30 miles southwest of the capital, a company of about 100 government troops three miles north of town was reported under attack by about 300 rebels led by a Hanoi-trained Cambodian rebel named Chau Sary, military sources said.

The leader of the abortive coup in Vientiane, Laos, was identified as former Brig. Gen. Thao Ma, about 43, a professed neutralist who is bitterly anti-Communist and who apparently acted because he thought Prince Souvanna Phouma was giving away too much in the recent peace agreement with the Communist Pathet Lao. He was killed when Laotian ground troops shot down his fighter-bomber as he was attacking the airport at Vientiane.

Souvanna went on the air less than seven hours after the coup attempt began with a bombing strike by T28 planes and told the nation the bid to overthrow him had failed. Souvanna, leader of the nation for 13 years, was also premier when Ma led the abortive 1966 coup.

In both cases Ma launched an attack on government positions with planes while his supporters, who crossed the Mekong River from Thailand, seized a number of key positions. He had taken refuge in Thailand when the 1966 coup was smashed. That coup had also been directed against right-wing military leaders whom he had accused of corruption.

The insurgents quickly seized Wattay Airport, including its military section, and also took control of the radio station and national bank. Tanks were positioned outside Souvanna's official residence and Ma, in a blue and white scarf, climbed into a propeller-driven T28 fighter-bomber and began buzzing the city.

Leaders of the attempted coup began broadcasting communiques over the radio in the name of the "peoples and armed forces revolutionary committee" and declared martial law was in effect. Loyalist ground troops took pot shots at the vintage T28s, including that piloted by Ma, as they swooped across Vientiane.

Souvanna said in his radio report to the 2.5 million people of this tiny mountain kingdom that government artillery units shot down Ma's plane outside the airport. Ma, 41, was a much-decorated combat pilot with 453 missions behind him when he was sent into exile in 1966 after the coup attempt.

The other pilots involved in the coup bid had come from neighboring Thailand but were Laotians, it said. They had fled back across the border.

Oil Battle Looms

BEIRUT (WP) — Having accomplished two thirds of his immediate goal last week, Col. Muammar Khaddafy now confronts the toughest part of his campaign to take "full control" over the oil industry of Libya, where American companies have $1 billion invested.

Khaddafy evidently set the stage for what could be a bruising confrontation with the oil industry's "majors," the seven or eight largest petroleum producing companies in the world, by picking off 51 per cent of two "independent" controlled companies with relative ease.

The military government of the sparsely populated North African country got the Occidental and Oasis companies to agree to separate 51-per-cent takeovers in return for guaranteed access to the crude petroleum that the companies must have to compete in the present scramble for world oil supplies.

REGULAR THIEVES?

PRAGUE (AP) — To catch thieves, farmers in Valtice injected their almost-ripe melons with a laxative, the Czechoslovakian youth daily Mlada Fonta reported Saturday. The thieves turned out to be a herd of deer.

WATER RATION

TOKYO (UPI) — The drought-stricken city of Tokyo began rationing water to large industries today and city officials said the cutback will be extended to residential areas by Wednesday.

It was the third time in 10 years the 11.5 million citizens of the Japanese capital faced rationing of water. There was a severe reduction in service in 1964, and a mild one last summer.

INDEX

	Page
Births, Deaths	24
Classified	24-34
Comics	23
Entertainment	22
Finance Section	18-20
Finance	8, 9
Sports	10-16
TV, Radio	25

A BIG DAY FOR FRUIT MEN

VANCOUVER (CP)—Dissident Okanagan fruit growers scored another commercial success Sunday with their largest convoy yet of fruit to Vancouver.

The growers brought 120 tons of peaches, apples, pears and other produce, which went on sale in Gastown early Sunday. By mid-afternoon, Hans Rhenisch, president of the United Fruit Growers (UFG), estimated that only about 25 tons remained.

About 35 Okanagan growers participated in the weekend convoy, the latest step in a running battle between the UFG and the British Columbia Fruit Board, which controls fruit marketing in the province.

Kill Nixon Plot Bared

Times News Services

NEW ORLEANS — A planned presidential motorcade through New Orleans was cancelled today after the U.S. Secret Service said it had uncovered a "possible conspiracy to assassinate the president" during his visit to the city.

President Nixon, visiting the city to address the 74th annual convention of the Veterans of Foreign Wars, acknowledged for the first time that he ordered secret bombing raids in Cambodia one month after he took office in 1969.

Lashing out at critics of his Indochina policies, the president said in a statement released as he addressed the veterans that the raids were necessary to protect American lives.

He said if he faced the same decision today, he would take the same action.

When he took office in January, 1969, Nixon said, 40,000 North Vietnamese troops had taken over a 10-mile-wide stretch in Cambodia alongside the South Vietnamese border.

"The Communists had made a mockery of the neutrality of those border regions," Nixon said. "The United States was under no moral obligation to respect the sham."

Nixon said he ordered U.S. airpower "employed directly and continually" against Communist base areas in Cambodia and said the Cambodian government "did not object to the strikes."

"In fact," Nixon added, "while strikes were in progress Prince Sihanouk invited me to make a state visit to the Cambodian capital."

The raids were never announced — a fact that has stirred recent controversy — because secrecy was necessary to save American lives,

Continued on Page 2

NEWS BRIEFS

BUSINESS RATES TAKE 14TH HIKE

CHICAGO (UPI) — The 14th increase in the interest rate for prime business loans so far this year, raising it to 9½ per cent, was announced today by First National Bank of Chicago. The new rate is effective Tuesday.

Western Routes

MONTREAL (CP) — British Airways — BOAC announced today that the British government has granted the airline licences to serve four Western Canadian cities from Britain. Opening of new routes to Winnipeg, Calgary, Edmonton and Vancouver remains subject to Canadian government approval.

Most Active Stocks

Here are the 2 p.m. prices on the most active stocks on the Vancouver Stock Exchange.

For earlier prices, see Page 8.

	Close	Ch'ge
INDUSTRIALS		
Inter Centura	.55	—.01
Mercuria	.66	+.02
IU Inter	23.87	—50½
OILS		
Seneca	2.25	—.11
Rand	1.70	+.15
Vargas	.20	— —
MINES		
Silver Standard	1.95	+.22
Bathurst	1.09	—.28
Green Eagle	.67	—.09
Dalton	.30	—.01
Cifex	.19	—.01
Rockta	.43	—.02

B.C. Asks Greenpeace Incident Probe

The B.C. government has requested an immediate investigation into the incident off Mururoa Atoll last week involving David McTaggart and other crew members of the protest vessel Greenpeace III.

Premier Barrett sent a telegram Sunday to External Affairs Minister Mitchell Sharp, with a copy to Prime Minister Trudeau.

"The people of British Columbia have helped finance this expedition and the government of B.C. wholeheartedly agrees with the purpose of the Greenpeace III efforts," Barrett said in the telegram.

"I would appreciate hearing from your office as soon as possible as to the action you intend to take on behalf of the Canadian government regarding this incident," Barrett said.

In Vancouver the Greenpeace Foundation Saturday urged the Canadian government to close down all French trade commissions in Canada in response to what it calls the kidnapping and beating of McTaggart.

"We have asked the Prime Minister to send an envoy to Tahiti immediately," said spokesman Rod Marining. "McTaggart's release should be negotiated at once and there should be an immediate check by an outside source on the extent of his injuries," Marining said.

The Greenpeace Foundation does not accept French reports that McTaggart suffered an "accident" during his arrest, he said, calling the incident "an act of piracy and barbarism."

McTaggart's injuries must be serious to require hospital care, Marining said.

In Wellington the New Zealand government, having announced Sunday that France exploded a third device in its current South Pacific nuclear test series, was still silent today on the source of its information.

While France continued its practice of making no comment on its nuclear tests, New Zealand officials would not discuss how they got word Sunday of the latest Mururoa Atoll blast.

All the officials would say was that they had few details.

Prime Minister Norman Kirk broke the news Sunday that France exploded a "relatively small" nuclear device with a yield of between five and 10 kilotons at its Mururoa Atoll test site in the South Pacific.

This makes it about the same size as the first bomb of the series July 22. The second device went off a week later.

Both the first and second explosions were witnessed by New Zealand's protest frigates Otega and Canterbury, but the third was not. With the two ships back in New Zealand, therefore, information about the test is sketchy.

Observers in Paris believe Sunday's blast may be the final one of this year's series.